WEATHER FORECAST

Victoria and Vicinity—Fresh to high southerly winds, mild, with rain.

Vancouver and Vicinity—Fresh to strong east and south winds on the Gulf, mild with rain.

# The Daily Colonist.

(ESTABLISHED 1858)

COLONIST TELEPHONES

| | |
|---|---|
| Advertising | Empire 4114 |
| Business Office | Empire 4114 |
| Circulation | Garden 1812 |
| Job Printing | Garden 5241 |
| Editorial Rooms | Empire 4111 |
| Social Editors | Empire 3311 |

NO. 72—SEVENTY-FIFTH YEAR | VICTORIA, BRITISH COLUMBIA, SUNDAY, MARCH 5, 1933 | THIRTY-SIX PAGES

# B.C.E.R. TO SPEND $125,000 ON NEW WORK

## "Rising Sun" Flies Over Jehol With Not a Gun Fired

### Advance Guard of 128 Japanese Enters Deserted City and Pushes on Towards Great Wall After Hoisting National Flag—Chang Issues Order for Governor's Arrest

CHINCHOW, Manchuria, March 4 (AP).—A handful of Japanese soldiers, pushing through a blizzard from Pingchuan, marched into Jehol City at 11:30 o'clock this morning and took it over without a struggle. Only 128 men were in the advance guard which was first to reach the objective of Japan's invasion, but they raised the flags of Japan and Manchukuo without firing a shot, then pushed on southward toward the Great Wall of China.

GOVERNOR HAD FLED

Tang Yu-Lin, Governor of the province and commander of its army, had fled. The defending troops were in retreat. Most of the people had left, taking with them all they could carry of their own goods.

Behind the vanguard General Kawahara's Sixteenth Infantry moved up toward the capital. This main body had been checked briefly by a force of 3,000 Chinese four miles from the capital. There was a short battle, the Chinese were routed, leaving behind artillery, machine guns and cavalry mounts.

Behind the 16th came the 14th Infantry, under General Hattori. This force scattered the Chinese defenders south of Lingyuan and captured the pass at Lenkow, in the mountains between Shanhaikwan and Koupeikow.

AHEAD OF TIME

It took only eleven days to conquer Jehol, and the campaign, Japanese officers said, cost much less than they had anticipated. It also required less time, for the base headquarters here had predicted Jehol City would fall by March 10.

The immediate work now involves driving the remnants of armed Chinese out of the province. This will require an advance beyond the capital clear to the Great Wall, which now will be the southern boundary of Manchukuo, increased in extent by the annexation of Jehol.

AS GOOD AS OVER

Beyond the wall the Japanese say they did not intend to go. "We have no desire to pass the wall," an army officer said, "unless we are compelled to do so for the protec-

Continued on Page 5, Column 2

## GERMANS GO TO THE POLL

### Citizens Vote Today But Political Ship Will Hold Its Course

BERLIN, March 4 (AP).—Germany tomorrow engages in the strangest election since the founding of the republic in 1918.

The citizens have been asked to pass judgment upon a new orientation of German politics, yet the Government parties and Government leaders have used every opportunity to tell the public that no matter what verdict the ballot may indicate, Germany's new political course which began January 30 with the ascendancy of Chancellor Adolf Hitler remains unchanged.

THE CASUALTY LIST

The latest compilation of reports from various parts of the republic showed that seven persons were killed in political disorders incident to the final day's campaign. The dead included members of Chancellor Hitler's National Socialist party, Communists, one member of the Centrist party and a Reichs-Bannerman.

From outward appearances, nothing but an upset can prevent the Government party from obtaining a clear majority. Emergency decrees setting aside constitutional provisions regarding freedom of speech, the press and assembly and the privacy of the home served to impress upon the Opposition that the Government intends to reshape Germany according to the will of "an awakened national Germany."

## CUBAN REBELS ATTACK TRAINS

### Two Killed in Wreck—Bomb Explodes Near Gasoline Storage Tanks

SANTIAGO, Cuba, March 4 (AP).—Two trainmen were killed as a train hauling sugar cane was derailed near Vazquez Bello, in Northern Oriente Province, when it ran into an opened switch. The engine and eight of its eighteen cars overturned. Trainmen said the switch had been changed intentionally.

MAY SUSPEND SERVICE

HAVANA, Cuba, March 4 (AP).—Two attempts against properties of the United Railways, largely British owned, within twenty-four hours, gave rise today to reports that officers of the railways are considering suspending all passenger traffic until unrest in the Cuban Interior ends.

TRAIN IS FIRED ON

The through passenger train from Santiago was fired on by an armed band near Esperanza, in Santa Clara Province, trainmen reported on their arrival in Havana. One coach showed about ten bullet perforations. Soldiers guarding the train returned the volley of bullets, but apparently without effect.

A bomb exploded near the United Railways gasoline storage tanks at Cienaga, on the outskirts of Havana. No damage was done.

## VANCOUVER AUTO ACCIDENT FATAL

### Woman Struck by Car Rebounding After Crash Into Telephone Pole—Driver Arrested

VANCOUVER, March 4.—Struck by an auto, which rebounded after striking a telephone pole at Garden Drive and Hastings Stret, Mrs. H. Wilkman, Dundas Street, was instantly killed at 6 p.m. Saturday.

Thomas Gopsill, aged forty-five, engineer, of Dundas Street, alleged driver of the car which struck Mrs. Wilkman, was arrested on a charge of manslaughter.

According to police, Mrs. Wilkman was crossing Hastings Street from north to south at east side of the intersection. Gopsill was traveling east on Hastings Street and, in attempting to avoid the woman, skidded into a telephone pole. The car rebounded and struck Mrs. Wilkman, killed her instantly.

## Duncan Mill Will Reopen Next Month

Mayo Singh, head of the Mayo Lumber Company, expects to start the company's mill at Duncan about April 1. The new roadway into the mill is nearly completed but a delay of two weeks was caused by heavy snow and this prevented the mill from being opened earlier.

When in full operation, the mill will employ upwards of 200 hands. The output will be shipped to Eastern points and about 60 per cent for export.

The Kapoor mill will be in operation all Summer, sufficient export orders now being in hand to insure continuous operation.

## TWENTY DEAD IN INUNDATED TOWN

SAN JUAN, Puerto Rico, March 4 (AP).—Twenty persons are known to have lost their lives when the River Yaguez, flooded by heavy rains, rose seven feet and poured into the town of Mayaguez, last night, causing great property damage.

The water supply was ruined, electric light service was halted, and most of the telephone lines were broken. Communication with Mayaguez was difficult, but the district attorney got through by telephone this evening to report that twenty bodies had been recovered, and that the search for others was continuing.

## Expect Re-election Today

TODAY the electors of Germany will again name their representatives in the Reichstag. Adolf Hitler, top left, Austrian-born Fascist, is confident he will continue in the role of Chancellor of Germany. At right, above, is Franz von Papen, vice-chancellor. Below him is Konstantin von Neurath, Foreign Minister. At lower left is General Werner von Blomberg, Minister of Defence. Lower right is President Paul von Hindenburg.

## Call to Congress To Grapple With Bank Emergency

### Remedial Legislation to Meet Financial Difficulty of United States First Necessity of New Administration—Immediate Action to Be Taken

WASHINGTON, March 4 (AP).—President Roosevelt tonight flung the full power of his new office into a bold movement to revive a fear-stifled national credit which he earlier blamed directly upon the "stubbornness" and "incompetence" of "the rulers of the exchange of mankind's goods."

From the busy White House went out a call by the new Secretary of the Treasury, William H. Woodin, to the officers of the Federal Reserve system and national business leaders to meet with him here tomorrow morning.

ALIVE TO REALITIES

Aroused and alive to "the dark realities of the moment," President Roosevelt summoned Congressional leaders to meet with him tomorrow to decide definitely upon a date for a meeting of the new Congress. A call will go forward tomorrow night for this extraordinary meeting, expected to begin by mid-week.

Emergency legislation is being drafted to combat the situation. Very apparently, also, the Roosevelt Administration is going to

Continued on Page 2, Column 1

### Democratic Leader Takes Office

FRANKLIN D. ROOSEVELT
Yesterday was inaugurated as President of the United States.

## ESCAPES WITH BRUISES

CALGARY, March 4 (CP).—An automobile, driven by John Verdi, hurled eighteen feet through the air, landing on its side in a deep excavation here today, but John stepped from the wreckage with only a few scratches and bruises.

## Breezy Badinage Ended By Trip to the Station

HAMILTON, March 4 (CP).—"Let's see your driver's permit," commanded Constable Barkwill when Edward Martin, Fort William, was halted for a minor traffic offence at Main and James Streets last night.

"Haven't got one," replied Martin.

"Where did you get the car?" asked the constable.

"Stole it," laughed Martin. The officer responded breezily in kind.

"I suppose you're carrying a revolver, too," Constable Barkwill hazarded good naturedly.

"Sure," responded Martin, and produced one from his hip pocket.

The joke ended there and then. Martin was rushed to the police station, and in police court today pleaded guilty to a charge of stealing a car and carrying concealed weapons. He was remanded till Friday for sentence.

## ISLAND ARTISTS STAGE EXHIBIT

### Near Hundred Pictures on Special Display in Vancouver Art Gallery

VANCOUVER, March 4.—In a few short remarks, paying tribute to the work of artists in British Columbia, Alderman W. J. Twiss opened the Vancouver Island exhibit at the Vancouver Art Gallery. This collection of ninety-one pictures was presented under the sponsorship of the Island Arts and Crafts Society, and will remain on the walls until March 15.

Mr. Twiss pointed out that the thirty-nine artists who contributed to the current show conveyed with their work something of the beauty of scenery to be found on Vancouver Island, and that the parent society was to be congratulated on its success in arranging the first exclusive exhibition of Island work to be held in the Vancouver Art Gallery.

REPRESENTATIVE SHOWING

There is a predominance of water colors in the collection, which mirror many of the beauties to be found about Victoria. Several character studies are to be found in the group of oils as well as a fair sprinkling of landscapes. Altogether it is a representative showing of the work of these artists.

### *Barber's Barter Brings Bizarre Bit of Baggage*

EDMONTON, March 4 (CP).—A dog, two canaries and a statue of Mozart are among the things A. E. Gardner has to trade for something he can use. In his barber shop he has been bartering hair cuts, shaves and shampoos for whatever his clients have to swap. He expects to have an auction sale soon.

## PRESIDENT TAKES OATH

### Franklin D. Roosevelt Inaugurated at Washington—Calls for Action in Crisis

WASHINGTON, March 4 (AP).—Franklin D. Roosevelt ascended to the presidency today with the stringent banking situation foremost in his planning, forthwith declared that "This nation asks for action, and action now"—and proceeded to act accordingly.

To the gala inaugural ceremonies, he gave himself with the usual smiling facility, but the while, too, he was making ready for the stupendous trials impending.

Right away, he won quick confirmation for his Cabinet from a specially convened mid-afternoon session of the Senate, and called the members together to be sworn in after he had stood from 2:30 to 6:05 p.m. reviewing the resplendent inaugural parade.

VIEWS ON CURRENCY

As the wearied legislators and inaugural crowds congregated for discussion and retrospection tonight, special attention was given to several sections emphasized by Roosevelt in his inaugural address. For instance, there was that word "adequate" that he stressed particularly at the Capitol, when he said "There must be provision for an adequate but sound currency." Proponents and opponents of inflation speculated as to what, if any, significance was attached to that.

Again, with discussions expected soon on war debts, a section that

Continued on Page 2, Column 2

## VANCOUVER MEN BANDIT VICTIMS

### Lone Gunman Robs Storekeeper—Three Are Held for Investigation

VANCOUVER, March 4.—A bandit, armed with a sawed-off shotgun, entered Wallace's Grocery, Main Street, held up the proprietor, Harry Wallace, and escaped with $22 from the cash drawer at 9 p.m. Saturday.

Less than an hour after the robbery was reported, police arrested three men at Fraser Street and Marine Drive for investigation in connection with the case.

The bandit walked into the store with the weapon covered with a piece of brown paper. He asked for a bottle of milk. As Mr. Wallace went to fill the order, the robber walked around the counter and covered him with the shotgun.

ESCAPES IN AUTOMOBILE

"I mean business. Turn your back," he ordered Wallace and then emptied the till. He ran north to Sophia Street and escaped in an automobile.

Leslie Graham, Larch Street, was held up at the rear of his home early today and robbed of $8. He had gone to the rear of the yard, he told police, to place some garbage in the container, when a man stepped out of the lane and accosted him. Mr. Graham told police that it was too dark for him to see if the robber was armed.

## MAYOR CERMAK'S LUNG AFFECTED

### Gangrenous Process Reported by Doctors After Work in Operating Room

MIAMI, Fla., March 4 (AP).—A gangrenous process is occurring in Mayor Anton Cermak's right lung, his physicians announced tonight, after they tapped the cavity of the organ.

An official bulletin, issued after the doctors worked over Cermak in the operating room for more than half an hour, said the lung cavity yielded negative results, but there was evidence that a gangrenous process was occurring in the lung.

"Mayor Cermak left the operating room in fully as good a condition as when he entered.

"All procedures were carried out under local anaesthesia."

Commenting on the bulletin, Dr. T. W. Hutson said: "There is no indication that Mayor Cermak will die tonight or tomorrow. I cannot say positively that he will recover."

## Miles of Gas Mains Will Be Laid in City And Municipalities

### Announces Extensive Works Programme

A. T. GOWARD
Vice-president of the B.C. Electric Railway Company, who has announced the construction of many miles of gas mains in Victoria and vicinity.

### Construction Programme Will Commence This Month—$100,000 to Be Expended in Laying Pipes and $25,000 Under Merchandising Plan

DEFINITE announcement has been made by A. T. Goward, vice-president, B.C. Electric Railway Company, that work on the company's $100,000 gas main extension throughout Greater Victoria will be taken in hand by the middle of this month. Mr. Goward pointed out that the greater part of this expenditure will be for labor and that this undoubtedly will greatly aid the present unemployment situation. As the franchises obtained by the company for laying gas mains in the various municipalities stipulate that local labor in each municipality shall be utilized as much as possible, all portions of the community will derive an equal benefit in this respect.

"While plans for this main extension have been going forward for some time," said Mr. Goward, "we have endeavored to advance the date of commencement of work to the middle of March and thus tie in with the Emergency Employment Campaign now in progress."

Since this gas main extension was first mooted, the company has received many enquiries from residents as to what routes the new mains will follow. Plans have been sufficiently advanced to announce the routes that will be followed by the trunk mains. The routes to be followed by the subsidiary mains will depend very much upon the demand made for gas service in the various districts served by the trunk mains.

With possible slight alterations as the work proceeds, the following are the trunk routes:

VICTORIA CITY

Starting from the gas manufacturing plant on Pembroke Street, a four-inch pressure main will proceed east along Pembroke Street to Blanshard Street; north along Blanshard Street to Queen's Avenue; east along Queen's Avenue to Vancouver Street; north along Vancouver Street to Bay Street; east along Bay Street to Cook Street; north along Cook Street to Haultain Street; east along Haultain Street to Richmond Avenue; south along

Continued on Page 6, Column 6

## BUDGET MAY BE OUTLINED SOON

### Provincial Estimates Nearly Ready After Frequent Cabinet Reviews

Expectations in provincial circles yesterday were that the budget might be brought down in the British Columbia Legislature at the end of this week, or early next, unless unlooked-for contingencies develop in the meantime. Estimates of departmental expenditure were under final review yesterday before the Cabinet, in a two-hour session held in the morning. The Cabinet planned to sit until 1 p.m., but completed its business well before that hour.

Heavy reductions, it is understood, will be shown in the estimated expenditures of all departments; with material cuts also in external grants made by the Province to other bodies, and attenuated appropriations for all provincial purposes. Two years ago, expenditures voted were close to $30,000,-

Continued on Page 5, Column 1

## Baby Bank Saves Day For Stars

HOLLYWOOD, Cal., March 4 (AP).—Some well paid movie stars found themselves little better off than extras in the temporary inconvenience of California's banking holiday, a check-up at the studios revealed today.

Maurice Chevalier borrowed $2 from a filling station operator. Groucho found himself the plutocrat of the four Marx brothers with $50 in his pocket. He split it four ways.

The popular salutation was a variation on the current tune, "Brother, can you spare a dime?"

And s-h-h, this looks like a little crime wave. Stewart Erwin and June Collier admit, sheepishly, that they robbed their baby's penny bank.

## SAFETY MEASURE WAS DISASTROUS

### Woman Withdraws $10,180 From Bank and Loses Savings to Purse Snatcher

NEW YORK, March 4 (CP).—Having your money in a United States bank may present its difficulties at present, but—

Mrs. Martha Lauchran, fifty-five, who drew out her savings of $10,180 today, believing it would be safer in a safety deposit box, lost the lot of it. Soon after she stepped from her bank, a roughly-dressed stranger ostled her, snatched away her handbag and fled before police arrived.

## Canadian Financial Markets Unaffected By U.S. Moratoria

### Minister of Finance and Business Leaders Predict Reaction Favorable to Dominion—Banks in Strong and Liquid Position

TORONTO, March 5 (CP).—Canada, her business structure operating as usual, with the exception of cessation of currency exchange trading with the United States, tonight watched sympathetically efforts of that nation's leaders to wrest order from the financial deadlock, which, over the week-end, paralyzed the entire banking system of the United States.

Any who apprehended the financial difficulties below the line would have bad effects in Canada were reassured as they witnessed the following developments against action in forty-seven of the forty-eight states either closing or restricting withdrawals, and all United States markets necessarily closed pending reopening of banking facilities.

WHEAT PRICES RISE

Wheat at Winnipeg passed the fifty-cents-a-bushel mark for the first time in months on bullish enthusiasm prompted largely by buying from Chicago.

Canadian gold stocks, their slump checked, started an advance which resulted in substantial net gains on unconfirmed reports that the United States may reduce the gold content of its dollar.

BUSINESS AS USUAL

All Canadian markets hung out the "business as usual" sign, and traded in orderly fashion. Canadian stock exchanges, with the exception of the standard mining, on which the golds made their spurt, held remarkably steady in quiet dealings, and selling pressure from below the line, anticipated in some quarters, was conspicuous only by its absence.

Canada's Finance Minister, Hon.

Continued on Page 5, Column 3

## MAN KILLED IN TUG EXPLOSION

### Anachubuma, Vancouver, Wrecked by Blast in California—Another Critically Burned

SAN PEDRO, Calif., March 4 (AP).—One man was killed and another critically burned in a gasoline explosion which destroyed the $50,000 tug Anachubuma, of Vancouver, B.C., in a fish harbor near here late today.

George Page, thirty-seven, believed to have lived at San Diego, died instantly. Sydney Clark, forty-one, former engineer aboard the schooner-yacht Carma, where Walter Wanderwell was slain by a mysterious gunman last December, was hurled twenty feet in the air and plunged into fifteen feet of water. Clark was taken to an emergency hospital, where it was said he might die.

The fifty-foot tug broke in half and sank. She was owned by B. J. Akerly, of Vancouver, and was under Panama registry. It arrived from San Diego early today.

## *Octogenarian Enjoys First Plane Flight*

"It's great," declared John Dean, aged eighty-two years, of Victoria, as he stepped from the plane on his first flight to El Paso, Texas.

"I'm traveling alone," he added. "You see, I'm a bachelor, and it's the one regret of my life."

Mr. Dean, who for years has taken a keen interest in civic politics here, and was twice a candidate for mayor, was so thrilled over his airplane trip to El Paso, that he decided to make the next step of his journey to Mexico City also by plane.

## RUSSIANS FIND SABOTAGE PLOT

### Seventy Charged With Attempting to Wreck Soviet Farm Plans

MOSCOW, March 4 (AP).—The "liquidation" by the Soviet Secret Service of a counter revolutionary group, involving more than seventy persons employed in the Commissariat of Agriculture and the Commissariat of State and Collective Farms, was announced today by Tass (Russian) News Agency.

The group was charged with sabotage and activities seeking "to bring famine to the country."

Although the names of forty of those arrested were listed in an official bulletin of information, their positions were not announced, except that they were connected with different organs and commissariats in the Ukraine, North Caucasus and White Russia.

HOLD HIGH OFFICES

It was learned that one of those arrested was Moisei Michaelvitch Wolf, listed in the 1931 Moscow City directory as a member of the Collegium Commissariat for Agriculture, the highest administrate arm of this department.

Another was Feodor Michaelovitch Conar, listed as the head of the planning and financial section of the same commissariat.

"BOURGEOIS ORIGIN"

The entire group was described as being of "bourgeois and land owner origin."

Specifically they were charged with damaging tractors and agricultural implements, responsibility for reductions in crops, setting fire to state tractor stations, disorganizing sowing and harvesting, and killing horses and livestock.

# EUROPE SHOCKED BY EXTENSION OF BANK HOLIDAY IN STATES

## British and French Spokesmen Look to Roosevelt to Untangle Situation—Inaugural Message Gives Confidence—Franc Suggested as Basis for Foreign Exchange Quotations

LONDON, March 4 (AP). — Extension of the American banking holiday to the powerful institutions of New York came as something of a shock to Europe, and even the experts were puzzled as to the course events will take.

Dollar transactions were suspended. Only in Berlin, where private dollar trading has been forbidden since 1930, was there an official quotation. The Berlin price was 4.196 marks bid, 4.204 asked. There were unofficial quotations in several capitals. In Italy it was 19.35 lire, in Madrid between 11 and 11 1-4 pesetas, at Amsterdam, 2.46 1-2 guilders.

**U.S. BRANCH BANKS OPEN**

American branch banks were open for business here in London, but it was difficult to cash checks drawn on banks in the states affected by restrictions. American bankers asserted that the banking holidays did not disturb them; on the contrary, they said, this policy is a move in the right direction.

There was no quotation on gold here, and foreign exchange quotations were suspended because they are based on the dollar. There was some talk of adopting the French franc or some other currency backed by gold as a basis for resumption of quotations. The stock market closed dull after a quiet session.

**LLOYDS OFFERS ADDS**

Lloyds offered 5 to 1 that the United States will still be on the gold standard on June 1. Insurance against abandonment of gold before that date was quoted at 21 per cent.

The Roosevelt inaugural message, transmitted across the ocean, seemed to restore confidence to a considerable degree.

"America need have no fear for the future with a man like that for president," said one Englishman who heard the speech. Said another: "He talked as though he means business. He sounds as though he has the character and force to deal with any situation."

American and French banks were not cashing cheques on institutions in the United States which are under restrictions, but the tourist agencies provided cash for whoever wanted it.

**ENERGETIC PRONOUNCEMENT**

In Paris, also, the inaugural address was an encouraging factor. All who heard it agreed that it was an energetic pronouncement. A Government spokesman said:

"He appears determined to end this crisis as soon as possible, even if he has to use extraordinery means. Energy like this is pleasing to France."

The London Sunday Times, congratulating the United States on its new President, described Mr. Roosevelt as "the man for America's hour of crisis. After an excellent beginning," said The Times, "he should succeed, for he has the character to do so. History should find Franklin D. Roosevelt not only as a great President of the United States, but also a benefactor of the world."

# PRESIDENT TAKES OATH

Continued from Page 1

attracted notice in diplomatic quarters was that which placed the domestic situation decidedly ahead of international questions. Conceding the importance of international trade, Mr. Roosevelt placed it second to the "establishment of a sound national economy."

**WORLD TRADE**

"I shall spare no effort to restore world trade by international economic readjustment," were his words, "but the emergency at home cannot await that accomplishment."

Members of the new Congress were on hand in full force for the inaugural festivities. They heard their leader speak unmincingly, at times as though directly to them, again as though to the nation, and more than that, too, as though to the world. His words went everywhere.

While reserving details in the main for his message to the special session and thereafter, he plainly showed his mind. In snapshot form, he set his aims to include:

**POLICY OUTLINED**

Stricter supervision of banking, credits and investments; ending speculation "with other people's money."

Assurance of "an adequate but sound currency."

Balancing the Federal budget; drastic reduction in governmental expenditures, national, state and local.

International economic readjustment.

Unification of relief activities.

National planning for and supervision of transportation and communication and other public utilities.

Projects to make the most of natural resources.

Adjustment of population between industrial and rural sections.

As the new President spoke, on his right side, in the sombre robe of his station, sat Chief Justice Charles E. Hughes, who a moment before had administered to him the oath of office.

On his left, his lips taut, sat Herbert Hoover, a private citizen, ready to leave soon for New York.

And all around, in that pillared and beflagged stand, were the national leaders of the Congress and judiciary joined with him in the tasks of four years to come.

**WINS APPLAUSE**

Fifteen times from their ranks and those of the private citizenry who banked every inch of space within sight, fleeting spasms of applause halted the President. The first was when he declared materialism, and declared—as though in defiant relief—that "the money changers have fled from their high seats in the temple of our civilization."

The climax, brief but pronounced, broke as he said he would ask Congress for emergency powers, should the need arise, to do what needs to be done as though "we were in fact invaded by a foreign foe."

**SUMMARIZES CONDITIONS**

"In such a spirit on my part and on yours, we face our common difficulties," stated Mr. Roosevelt. "They concern, thank God, only material things. Values have shrunken to fantastic levels, taxes have risen, our ability to pay has fallen; government of all kinds is faced by serious curtailment of income; the means of exchange are frozen in the currents of trade; the withered leaves of industrial enterprise lie on every side; farmers find no markets for their produce; the savings of many years in thousands of families are gone.

"More important, a host of unemployed citizens face the grim problem of existence, and an equally great number toil with little return. Only a foolish optimist can deny the dark realities of the moment.

"Yet our distress comes from no failure of substance. We are stricken by no plague of locusts. Compared with the perils which our forefathers conquered because they believed and were not afraid, we have still much to be thankful for. Nature still offers her bounty, and human efforts have multiplied it. Plenty is at our doorstep, but a generous use of it languishes in the very sight of the supply.

**CAUSE OF DEPRESSION**

"Primarily, this is because the rulers of the exchange of mankind's goods have failed through their own stubborness and their own incompetence, have admitted their failure and abdicated. Practices of the unscrupulous money changers stand indicted in the court of public opinion, rejected by the hearts and minds of men.

"True, they have tried, but their efforts have been cast in the pattern of an outworn tradition. Faced by failure of credit, they have proposed only the lending of more money. Stripped of the lure of profit by which to induce our people to follow their false leadership, they have resorted to exhortations, pleading tearfully for restored confidence. They know only the rules of a generation of self-seekers. They have no vision, and when there is no vision, the people perish.

"The money changers have fled from their high seats in the temple of our civilization. We may now restore that temple to the ancient truths. The measure of the restoration lies in the extent to which we apply social values more noble than mere monetary profit.

"Restoration calls, however, not for changes in ethics alone. This nation asks for action, and action now," he declared.

**NATIONAL EMERGENCY**

"Our greatest primary task is to put people to work. This is no unsolvable problem if we face it wisely and courageously. It can be accomplished in part by direct recruiting by the Government itself, treating the task as we would treat the emergency of a war; but at the same time, through this employment, accomplishing greatly needed projects to stimulate and reorganize the use of our national resources.

"Hand in hand with this we must frankly recognize the overbalance of population in our industrial centres and, by engaging on a national scale in a redistribution, endeavor to provide a better use of the lands for those best fitted for the land. The task can be helped by definite efforts to raise the values of agricultural products, and with this the power to purchase the output of our cities. It can be helped by preventing realistically the tragedy of growing loss through foreclosure, of our small homes and our farms. It can be helped by insistence that the Federal, State and local Governments act forthwith on the demand that their cost be drastically reduced. It can be helped by the unifying of relief activities which today are often scattered, uneconomical and unequal. It can be helped by national planning for and supervision of all forms of transportation and of communications and other utilities which have a definitely public character. There are many ways in which it can be helped, but it can never be helped merely by talking about it. We must act and act quickly.

**SAFEGUARDS REQUIRED**

"Finally, in our progress toward a resumption of work, we require two safeguards against a return of the evils of the old order; there must be a strict supervision of all banking and credits and investments; there must be an end to speculation with other people's money, and there must be provision for an adequate but sound currency.

"These are the lines of attack. I shall presently urge upon a new Congress in special session detailed measures for their fulfillment, and I shall seek the immediate assistance of the several states.

"Through this programme of action we address ourselves to putting our own national house in order, and making income balance outgo. Our international trade relations, though vastly important, are in point of time and necessity secondary to the establishment of a sound national economy. I favor, as a practical policy, the putting of first things first. I shall spare no effort to restore world trade by international economic readjustment, but the emergency at home cannot wait on that accomplishment.

"In the field of world policy, I would dedicate this nation to the policy of the good neighbor—the neighbor who resolutely respects himself and, because he does so, respects the rights of others—the neighbor who respects his obligations and respects the sanctity of his agreements in and with a world of neighbors."

# CALL TO CONGRESS TO GRAPPLE WITH BANK EMERGENCY

Continued from Page 1

demand that the leaders of the almost stilled banking business do some acting.

**GOLD EMBARGO NOT LIKELY**

The fact that Cordell Hull, Secretary of State, has been in the conferences on the financial situation is regarded as indicating definitely that a gold embargo has been considered. However, it was stated authoritatively tonight that such an action is not regarded as necessary. Also, it was said, there is no cause for alarm for fear of foreign raids on American gold—that plenty was on hand. Rather, restoration of confidence in banking was put forward as the first objective to be sought by the new Administration.

Before a far-flung audience of upturned faces and with millions listening by radio, Mr. Roosevelt minced no words today in his inaugural address to say that he was going to take quick and, if necessary, drastic action.

**IN FULL COMMAND**

He smashed precedent by calling his newly-confirmed Cabinet members to his study early tonight to have them sworn by Justice Benjamin N. Cardozo of the Supreme Court, and nightfall found him in full command of the executive department of the Government.

Many proposals are in the minds of the group of advisers who have been consulting for the last forty-eight hours with the incoming President on the economic crisis.

There is all kinds of talk privately about remedies, including a gold embargo; resort to clearing house certificates to restore currency circulation; a limitation upon withdrawals, and a guarantee of a percentage of deposits.

**RESTRICTIONS WIDESPREAD**

As Mr. Roosevelt stood confident and calm taking the oath of President today, almost every state in the Union had ordered some kind of banking restriction to protect the system.

He then uttered his first comment upon this situation, denouncing boldly the rulers of money exchange; called for national confidence in his leadership, and promised "action—and action now."

He will rely first on Congress and on measures which he and Congress deem wise, but he warned emphatically that after this, if the "national emergency is still critical," he would "not evade the clear course of duty." He said he would ask:

**WARTIME POWERS**

"Broad executive power to wage a war against the emergency, as great as the power that would be given to me if we were, in fact, invaded by a foreign foe."

Guarantee of bank deposits by the Government up to as high as 50 per cent has been one of the remedies uppermost in the discussions of Roosevelt conferees, but it is believed to be going aside for other plans.

The names of those who have been called in for tomorrow's financial parley at the Treasury were withheld tonight pending completion of the full list.

**CLEARING CERTIFICATES**

NEW YORK, March 4 (AP).—Preparations were rushed today by the New York clearing house banks—with deposits of more than $5,000,000,000—to resume banking activity Tuesday by the use of clearing cerificates, the method successfully invoked in the crisis of 1907.

Mortimer N. Buckner, chairman of the clearing house, said after a meeting of the members that the certificates, which would be used in lieu of currency, would be printed over the week-end, and that details of the plan would be announced later.

Federal approval and co-operation was considered necessary in some quarters, however, for the successful inauguration of the plan, and Governor Lehman, who proclaimed the New York holiday at 4 a.m. today, said no definite plans had yet been made for dealing with the situation after the two-day holiday terminates on Monday.

**AWAITS FEDERAL ACTION**

"Until I know what the Federal programme and policy is going to be, it is difficult for me to express an opinion," he said.

Police Commissioner Edward P. Mulrooney took extraordinary precautions against robberies and disorders.

He cancelled the days off of all police officials, ordered every detective in the department on duty tonight, detailed extra policemen to every station house to be available as guards for merchants or others with large sums of cash on hand, and ordered a reserve squad of a dozen men for every precinct, starting Monday, as a "precautionary and emergency measure."

**SITUATION IN ILLINOIS**

CHICAGO, March 4 (AP).—Illinois dug down in its jeans for cash today to pay its way while banks shut down for a three-day holiday, decreed by Governor Henry Horner.

The drastic order outlawed all checks and drafts made before today, unless already cleared, and shut down effectively all banking in Chicago, second financial centre of the country.

Upon reopening Wednesday for a seven-day period the banks must set aside 5 per cent of deposits as of the close of business, March 3, to be paid depositors on demand.

During the period, March 8 to 15, any deposits made will be segregated and held as in trust, subject to withdrawal in full if demanded.

Unless the holiday is extended, all restrictions cease at midnight, March 15.

Claude L. Harrison will give an illustrated lecture on "The Forbidden Plateau" at the monthly meeting of Sir James Douglas School Parent-Teacher Association on Tuesday evening. The lecture will commence at 8 o'clock in the school auditorium.

# The Barkerville of Today

A Wintry View of the Famous Mining Camp of Many Years Ago and Now the Centre of Yet Another Gold Excitement. The Photograph Was Taken in February of Last Year.

# Barkerville Enjoys Wedding Celebration In Old-Time Fashion

## Priest Braves Deep Snow to Tie the Knot—Afterwards Plays Rollicking Tunes on Gold Commissioner's Fiddle for Dancers

QUESNEL, March 4.—Time, in the past in Barkerville, has been reckoned by reference to some outstanding event, such as the big fire, the first quartz excitement, or Joe Mason's death. From now on residents there will probably refer to 1933 as either "the year Fred Wells drove his Cow Mountain low-level tunnel," or "the year of V. I. Roddick's wedding."

**HISTORICAL EPISODE**

No tunnel ever driven in British Columbia will be more closely watched than this one on the edge of Jack-of-Clubs' Lake; and Miss Roddick's marriage, the first celebrated in the Barkerville camp for more than a decade, also will go down in the town's history as a notable episode. The bride is the town's postmistress and the groom is Jim Doody, gold quartz miner, Irishman from Dublin, and first staker of the ground on which stand the Camerontown cemetery and gold commissioner's office.

Despite difficulty, owing to deep snow, in getting Father A. D. McIntyre from here to Barkerville to perform the ceremony, the wedding took place on time—8 p.m., February 25—in the old hospital building at Barkerville, the present home of Mr. and Mrs. Norman Thompson. Mrs. Thompson was formerly Miss Pearl Roddick, the bride's sister.

The bride was given in marriage by her father, J. P. Roddick, and was attended by Miss Marjorie Tregillus.

**WANTED—A FIDDLER**

Dancing to "recordings" proved inadequate and a fiddle was produced by Gold Commissioner J. P. Scarlet, but he declined to play it. Someone recalled that Father McIntyre, in his school teaching days in the boundary country, had drawn an alluring bow.

Hesitating when at first appealed to, he finally consented to "try and fill the breach in an emergency such as this."

And the rollicking tunes, like "The Devil Among the Tailors," "The Irish Washerwoman" and others equally tempting to the foot that Father McIntyre brought forth from the gold commissioner's violin, "would 'a backed the Pied Piper off the board and put life in a wooden laig," as one old-timer afterwards declared.

# THISTLES AND ESQUIMALT X1 TAKE SOCCER

## Former Downs Victoria West, 3-2, While Latter Defeats City, 4-3

**LEAGUE STANDING**

| | P. | W. | L. | D. | F. | A. | |
|---|---|---|---|---|---|---|---|
| S. Thistles | 6 | 4 | 1 | 1 | 9 | 17 | 8 |
| Victoria West | 6 | 4 | 2 | 0 | 8 | 8 | 7 |
| Esquimalt | 6 | 2 | 3 | 1 | 5 | 8 | 9 |
| Victoria City | 6 | 1 | 5 | 0 | 2 | 8 | 17 |

**Saanich Thistles took over the leadership of the second division Coast League soccer, yesterday, when they defeated Victoria West 3-2, on the Hampton Road grounds, while Esquimalt climbed from the cellar position by giving Victoria City a 4-3 beating, at upper Beacon Hill.**

Chapman opened the scoring for the Thistles shortly after the start of the match. G. Jack tallied with a nice bullet-like drive, to even the score. The greenshirts scored again before the half ended on a penalty shot. In the second frame J. Ewing scored the equalizer for the Thistles with a pretty shot. McCraig netted the winning goal for the Thistles on another penalty kick.

**COOK OPENS SCORING**

Cook scored for Esquimalt early in the first half, but Thorburn equalized on the next attack. McMillan tallied for the city on a spot kick. Richard evened things up before the half ended. James connected to put the city on top once again. However, two smart goals by Cook in the last three minutes of the match saved the day for Esquimalt.

Swan and Alcock refereed. Teams follow:

Victoria West — Stewartson, A. Purss, G. Jack, Okell, Rayside, Williams, Patterson, G. Purss, D. Jack, Poyntz and Painter.

Saanich Thistles — Morrison, A. Campbell, Duncan, D. Ewing, Pierce, D. Mowat, Embrey, Chapman, McCraig, J. Ewing and G. Mowat.

Esquimalt — Webster, Rawlins, Wallace, Parker, Barker, Alexander, Richard, Linsley, Cook and Hicks.

Victoria City—Robertson, McMillan, Robertson, Knapp, Magee, Chesworth, Murray, Holness, James, Thornburn and Vasheresse.

# *Prince of Wales Is Dinner Guest*

LONDON, March 4 (CP Cable).—The Prince of Wales attended a farewell dinner given by Hon. G. Howard Ferguson, Canadian High Commissioner, and Mrs. Ferguson, in honor of Andrew W. Mellon, retiring United States ambassador.

Guests included the Countess of Bessborough, wife of the Canadian Governor-General.

**LAID AT REST**

On Saturday morning, Rev. Canon A. E. deL. Nunns officiated at the funeral service for Sarah Elizabeth Wright, in the presence of relatives and their intimate friends. Interment was made in the family plot at Royal Oak Burial Park.

# *Royal City Banks Get New Accounts*

NEW WESTMINSTER, March 4.—Several large acounts have been opened in Royal City banks by citizens of the United States from Washington State, the outstanding one being for $10,000, acording to reports here. Local bankers refuse to disclose particulars of the transactions, but one manager admitted that the United States currency used to open the accounts has been accepted at par.

**FUNERAL ON MONDAY**

Funeral services for Miss Mabel Miles, late of 537 Victoria Avenue, who passed away in this city Thursday, will be held Monday afternoon, the cortege proceeding from the S. J. Curry & Son Funeral Home to Christ Church Cathedral, where Rev. Canon A. E. de L. Nunns will officiate at 2 o'clock. Interment will be in the Royal Oak Burial Park.


DODD'S KIDNEY PILLS
FOR ALL KIDNEY DISEASES
BACKACHE BLADDER TROUBLES RHEUMATISM
REG. 4087 THE PROPRIETARY

Emergency Employment Plan
Every Beatty Washer sold gives employment to a Canadian workman for thirty days. Following raw material from the mine through the mill and factory to the finished washer in the home gives thirty days' work to one man.
Beatty Washer Store
Phone G 7511 1609 Douglas St.

DOORS
LEMON, GONNASON CO. LTD.
Victoria, B.C.

Hardware Sale
Hatt's biggest money-saving event twelve months now in progress.
HATT'S HARDWARE

Sick-Room Necessities
Nurses' Supplies and All Requirements for the Sick-Room
WHEEL CHAIRS, CRUTCHES, AIR CUSHIONS, HOT WATER BOTTLES, ETC.
Prompt Prescription Service
THE OWL DRUG CO., LTD.
Campbell Building Fort and Douglas — Prescription Specialists — W. H. Bland, Mgr. G 4020 3112

MOVE FREE! If you are moving between March 17 and March 30, inclusive, phone us for arrangements on or before March 16. You may be the lucky householder to be moved free of charge.
Call G 7631
ESTD. HEANEY'S 1890

POPULAR CASH - 1317 DOUGLAS ST. - E 2431
PEOPLE'S CASH - 727 YATES ST. - G 3931
SELF SERVICE - DOUGLAS ST.
3 STORES
BATCHELOR'S and CASH CARRY
MONDAY SPECIALS!

| | | | |
|---|---|---|---|
| BLUE RIBBON TEA, lb. | 33c | BLUE RIBBON COFFEE, lb. | 36c |
| KRAFT MAYONNAISE, jar | 15c | KRAFT CHEESE, pkt. | 15c |
| COOKET SHORTENING, 2 lbs. for | 25c | AUSTRALIAN SEEDLESS RAISINS, lb. | 10c |
| PASTRY FLOUR, 10's | 24c | STRAWBERRY AND APPLE JAM, 4-lb. tins | 29c |
| POSTUM, large tins | 42c | OXO, large tins | 19c |

87 Miles on 1 Gallon?
Gas Saver Engineers, C705 St., Wheaton, Ill., have brought out a 1933 World's Fair Auto Gas Saver and Inside Engine Offer that saves gas and oils valves inside engine at same time. Fits all cars. Easy put on with wrench. Users and Agents wanted everywhere. 227% profits. One cent free to introduce quick. Send Address and Car Name today. (Advt.)

DR REID'S GRIP FIX
For Colds and La Grippe
RELIEVES A COLD IN A HOUR
LA GRIPPE IN 48 HOURS
Can be Obtained at All Good Drug Stores
Special Agents
VANCOUVER DRUG COMPANY'S EIGHTEEN STORES

HAPPY —EYES!

Uncomfortable eyes are in need of optical service. In this we are specialists, devoting our practice to the diagnosis and correction of eye troubles.
Phone E 9452 for Appointment
GORDON SHAW, OPT. D.
Registered Optometrist
105 Woolworth Bldg. Douglas and View

Used Cars
Sale Begins Monday MUST GO!!
Begg Slashes Prices
Until you visit our showroom you can have no idea how we have slaughtered prices for this great sale. Late model cars of all the best makes are marked at hundreds of dollars below normal prices. Come and see them!

MAMON "8" COUPE. 1930 model, with rumble seat. A car of power and beautiful lines. Perfect condition. Worth $750. Sale price ..... $575

CHEVROLET Choice of touring or delivery models. Each $50

Cars of All Makes ...All Reduced
DODGE COUPE. Worth $550. Sale price ..... $95
DODGE TOURING. Worth $115. Sale price ..... $75
NASH TOURING. Worth $125. Sale price ..... $75

Dodge Specials
1930 SPORT SEDAN. Worth $725. Sale price ..... $650
1930 SEDAN, 6-Cylinder, 3-Passenger. Worth $800. Sale price ..... $675
1931 SPORT COUPE, 6-Cylinder. Six wire wheels and trunk. Cost originally over $2,600. Special at ..... $1350
FORD TOURING. Special price ..... $55
FORD DELIVERY. A bargain at the reduced price of ..... $65

Plymouth Bargains
1927 P.A. MODEL SEDAN. 3-Passenger. Worth $650. Sale price ..... $595
1927 P.A. MODEL COUPE. Worth $625. Sale price ..... $575
1927 P.A. MODEL SPORT SEDAN. Six wire wheels. Worth $725. Sale price ..... $650

New Plymouth Coupes Reduced
These are brand new cars which have been on display in our showroom.
'32 PLYMOUTH COUPE with rumble seat. List price $1,104. Sale price ..... $895
'32 PLYMOUTH COUPE—List price, $1,038. Sale price ..... $850

Five Special Nash Bargains
There is no car on the road more reliable than the NASH . . . and there's no finer NASH values in British Columbia than these!
STANDARD "6" SEDAN—'28 model, 5-passenger. Worth $495. Sale price ..... $395
'29 model, 5-passenger. Worth $550. Sale price ..... $450
SPECIAL "6" SEDAN—'28 model, 5-passenger. Worth $675. Sale price ..... $475
'27 model, 5-passenger. Worth $495. Sale price ..... $375
ADVANCED "6" SEDAN—'27 model, 5-passenger. Worth $475. Sale price ..... $395
GRAHAM "6" SEDAN — A 1930 model that has been very little used. For this sale the price is cut from $700 to ..... $650
AUBURN CONVERTIBLE PHAETON-SEDAN—A quality car of exceptionally smart lines; 6 wire wheels and trunk. Special sale price ..... $750
BUICK SEDAN—1928 7-Passenger Buick Sedan. Perfect condition. Worth $850. Sale price ..... $550

Chrysler Sedans
'27 5-PASSENGER SEDAN—Worth $450. Sale price ..... $365
'29 5-PASSENGER SEDAN—Worth $595. Sale price ..... $475

BEGG MOTOR CO., LTD.
869 YATES STREET

The Prescription Chemists

**Your Baby—Watch Him Grow**

You will be happy in the assurance that he is gaining steadily, consistently, week by week. With our Baby Scales on hand, you may weigh him as often as you like. And it is so convenient to have the scales right at home, saves many trips down town.
Rent by the month, $1.00 to $2.50, and a beautiful BABY ALBUM FREE.

FORT AT BROAD — McGill & Orme LIMITED — PHONE G ARDEN 1196

**PLATES**

*Made by Plate Specialists*

$10 DOWN

DURING the eight years we have been established in Victoria we have made more than 6,000 Plates in our dental laboratory.

**Comfort Guaranteed**

THIS huge number of Dental Plates have been made because people found our service satisfactory and they are pleased to recommend us to their friends. Every patient receives the personal attention of Dr. C. J. Coultas and is assured the most skillful treatment by a Plate Specialist. Dr. Coultas was formerly Instructor of Plate Technique at the North Pacific Dental College, Portland, Ore. If your teeth are not sound and healthy, come this week and let Dr. Coultas fit you with a good-looking, modern plate. At today's low prices the cost is trifling . . . the advantages in health, comfort and appearance are tremendous.

DR. COULTAS
1309 Douglas Street — Ground Floor

**FOR RENT**
**Up-to-Date City Office—Broad Street**

Steam heated and fully modern; this commands a central position in the heart of the business section. We will make any alterations to suit reliable tenants.

For Further Particulars Apply

**E. B. RICHARDS**
Empire 7722 Suite 7, Metropolitan Bldg. Opposite Postoffice

In British Columbia 3,738 girls are enrolled in 330 C.G.I.T. groups in 182 churches, the number of boys in the corresponding organizations of Tuxis and Trail Rangers being 2,317, enrolled in 188 groups in 116 churches. These are under the general direction of the Religious Education Council of British Columbia, which has a yearly budget of about $6,000, two general secretaries and an office in Vancouver. In 1932 Victoria gave $595.83 in support of the movement.

**PIGGLY WIGGLY**
*Canadian Products FIRST*

**EXTRA GOOD VALUES**
★ **MONDAY AND TUESDAY MARCH 6 AND 7**

MEAT MARKET

| | |
|---|---|
| PORK STEAKS | Lb. 9¢ |
| PORK CHOPS | Lb. 14¢ |
| CUBE STEAKS | Each 10¢ |
| T-BONE STEAKS | Lb. 20¢ |
| SMOKED PICNIC SHOULDERS | Lb. 9¢ |

| | |
|---|---|
| TOMATOES B.C. Pack, large 2½ tin Each | 10c |
| CORN Aylmer Choice White, 2's 3 tins | 25c |
| LIMA BEANS Aylmer, 2's, tall tin Each | 15c |
| BRAN FLAKES Post's Pkg. | 11c |
| DINA-MITE HEALTH CEREAL Pkg. | 15c |
| ROLO CREAM OATS Large pkg. | 21c |
| SANDWICH SPREAD Redland's, ½'s Per tin | 9c |
| ● Piggly Wiggly Bread Flour The All-Purpose Family Flour 7-lb. bag 17c 24-lb. bag 53c 49-lb. bag | 95c |
| ● SWANSDOWN CAKE FLOUR Limit 2 pkgs. Pkg. | 23c |
| CHOCOLATE Walter Baker's Premium ½-lb. | 23c |
| PORK AND BEANS Libby's, 16-oz. tin, Each 6c Large 2½ tin, Each | 11c |
| JELLY POWDERS Empress or Nabob (limit 6 pkgs.) 6 for | 25c |
| EXTRACTS Nabob or Empress, 4-oz. bottles Each | 29c |
| STARCH Canada Corn or White Gloss 3 pkgs. | 25c |
| POST TOASTIES Pkg. | 7c |
| ALL-BRAN, KELLOGG'S Large pkg. | 17c |

COMBINATION SPECIAL
1 Large Package CHIPSO and 1 Bar KIRK'S CASTILE SOAP — All for 19c

FRUIT AND VEGETABLES

| | |
|---|---|
| POTATOES—Sunrise, Gems, finest quality, 25's | Each 25¢ |
| ORANGES—Thin skins, juicy | Doz. 19¢ |
| ONIONS—Okanagan, good quality | 6 lbs. 10¢ |
| GRAPEFRUIT—Arizona, juicy, seedless | 6 lbs. 25¢ |

Department of Pensions, Provincial and City Relief Orders Gladly Accepted at All PIGGLY WIGGLY STORES

# *Government Street Bar-Room Scene of Religious Romance*

## Late Rev. C. M. Tate's Life Interwoven With Tsimpsean Princess and Her Son — Missionary Adjudged Great Force in Moral Transformation of Coast Indians

By REV. DR. J. K. UNSWORTH

AT the southwest corner of Government and Fisgard Streets, where now is a Chinese fruit and confectionery store, there was in the sixties of last century a bar-room. Behind the swing doors of this building began one of the most moving religious romances of those early days, a story on whose picturesque pages appears the kindly face of Rev. Charles M. Tate, whose passing was chronicled in the daily press of this week.

When the story opens the bar-room had been taken over by some devout Methodists of the Pandora Avenue Wesleyan Church, who yearned for the Indians that were fast being wrecked by the white man's "fire-water." These Indians were not only the local Songhees but also the hundreds who came from Alaska, Queen Charlotte Islands and Port Simpson, and who in many cases traded their bales of furs for whisky, and often disposed of their canoes and sold the honor of their wives and daughters, for whisky. These good people rented the former bar-room and there, with the word "Bar" still on the glass of the door, held religious services for the needy aborigines.

One day Princess Diex, a chieftainess of the Tsimpsean tribe at Port Simpson, and herself a begrimed character, drifted into the mission, drawn by the singing. When Amos Sahalton, a converted Indian, closed his eyes and prayed, she looked for the one to whom he was speaking. Approached by the workers the princess agreed to open her home to a prayer meeting, and after the fashion of the Oxford Group people of today, invited her friends. This pagan woman began to find a strange longing moving in her heart, and soon into the dark background of superstition and indulgence broke the light of the gospel. Diex became one of the first converts of the former bar-room.

**MOTHER PRAYS FOR SON**

She began to pray and, mother-like, she prayed for her great, stalwart son, Chief Dudoward, in the North. She asked her friends to join her in intercession. She spent whole nights in supplication. Shortly after, Dudoward came down, his big canoe laden with furs. He was met by a young man of about twenty-three, Charles Tate by name, who had been teaching the Indians of Nanaimo and had been drafted in to help the local volunteers in the revival movement that was on.

Mr. Tate shook hands with the newcomer as he stepped ashore, told him what had been happening and invited him to attend the meetings. Angry, the young chief replied: "Do you think that is what I came to Victoria for? Look at those furs. They are worth $1,000, and I am going to trade them all for rum. When I get back to Port Simpson we will have a great feast." Tate replied, "Perhaps the Lord will change your heart before you leave Victoria."

His mother was delighted to welcome her son and his wife. Surely her prayers would be answered. He listened respectfully to her story, but told her he was not interested in her religion. However, to please her he and his wife went to the meeting. His wife was converted, and he became troubled as he thought upon his wicked life. Next night he stood up and asked the prayers of the people. His mother's prayers were answered.

Before breakfast the next morning the young chief and some of his people called on Mr. Tate and invited him to go back with them to Port Simpson. Unable to do so at that time, the evangelist kept the party for some months, training them in the Christian faith. When they left, instead of a cargo of rum, Dudoward's canoe carried a supply of Bibles and hymn books and a little company of Christian Indians. That was the beginning of the remarkable transformation that took place during the seventies among the Indians at Port Simpson and neighborhood.

**A GREAT MISSIONARY**

The young teacher of sixty years ago became one of the great missionaries of the faith on the Pacific Coast. Unobtrusive, not gifted as a public speaker, it might be easy to miss seeing the greatness of the deceased veteran. His schooling in the North of England over at ten years, at seventeen he spent two years before the mast on his father's ship. He was adventurous and came out for Cariboo gold. Instead he ran a donkey engine at Nanaimo at $1.75 a day.

When the miners' families faced starvation he was one of a band who went out to collect food from the farmers of the Coast. Arriving at Saltspring Island on a Saturday night, young Tate refused to travel on Sunday. Vexed at his obstinacy, his companions taunted him to preach. He never had preached, nor had he called himself a Christian, but he was plucky and got through his initial service. They brought back the big war canoe laden with food, although Tate, as a single man, got nothing. For seven months the only money he had was one dollar he earned for building a fence.

As a missionary he was indomitable, wise and kindly—a powerful triumvirate of qualities. Two other elements were in his equipment. He truly loved the Indians, not at a distance, but as friends and companions. He and his wife took into their new, clean parsonage at Chilliwack a dozen or more Indian children, uncouth, dirty, vile; washed them, fed them, nursed them. Thus started the great Coqualeetza Indian Institute with its $200,000 building.

Another major qualification was his confidence in the power of Christ to save. He saw hundreds of natives made over into new men. He had rare gifts in personal persuasion and readily gathered baptized congregations wherever he was located. Withal there was a rugged practicalness which made him build solidly and administer wisely.

Of the changes that had their origin in the former barroom in Victoria let the Hudson's Bay factor at Port Simpson speak. When in the Spring following the conversion of the Princess Diex and her son, Mr. Tate went to Port Simpson, he was received like royalty, with the fort cannon booming a long welcome and flags waving. Mr. Morrison, the factor, told his guest, as he walked towards the fort:

"If you had come a few months ago, you would have found many of the Indians with whom you have been shaking hands dancing, on the same beach, almost nude and with a human skull in each hand; others tearing living dogs limb from limb and devouring the quivering flesh, while others would be biting the flesh of each other's bodies in their wild cannibal dances."

Instead of the medicine man of those days is the qualified physician, the modern hospital and the trained nurse. Community bands play classical numbers and church choirs put on oratorios. Young people are rearing healthy children in clean houses. The voice of prayer is heard on the Lord's Day and the music of the hymns of the Christian faith. Delegates go from the Christian congregations to take a worthy place in the church assemblies. Some have been ordained to the Christian ministry.

Missionaries are nation builders. To quote The Colonist editorial of Thursday: "Pioneers like these who take upon themselves the burdens of the backward races build a bridge for them upon which they may pass from savagery to better modes of living . . . They supply the needed morale for the venture upon the new way of life." Such was the contribution of the modest, kindly and great Christian missionary and friend of the Indians, Charles Montgomery Tate.

# *Three Hurt When Freights Collide*

WINNIPEG, March 4 (CP).—Three men were injured when two Canadian Pacific freight trains collided on the main line at Hazeridge, Man., twenty miles east of here yesterday. W. C. Harvey, brakeman, and Fireman Arthur Meston received cuts and bruises. F. H. Cox, fireman, was seriously injured.

**ELEPHANT KILLS KEEPER**

HONOLULU, March 4 (AP).—The Daisy, rogue elephant owned by the Waikiki zoo, late Friday killed her keeper, George Conradt, sixty. Police with high-powered rifles dispatched the elephant after the Waikiki district was thrown into a panic.

# EDEN QUAINTON GIVES ADDRESS

## Reminiscences and Impressions of European Tour, Given at Memorial Hall

Reminiscences and impressions of his tour of England and the Continent were given by Eden Quainton, professor of history at the University of Washington, at a meeting held in the Memorial Hall on Friday by the Cathedral Anglican Young People's Association. Some two hundred persons were present.

Prof. Quainton dwelt chiefly on the economic situation as he saw it in Europe. Of England, he said the people faced the situation courageously and that it was hard to get anyone to talk of the depression. Most persons went around with a cheerful countenance, apparently accepting the added burdens attendant upon depression as something that had to be borne if the country ever was to emerge out of financial darkness.

**FRANCE FEELS PINCH**

On the Continent the situation was somewhat different, he observed. France is now beginning to feel the effect of the depression, through her loss in the tourist trade. He felt that Paris particularly would feel the effect of the depression more so this year than last, owing to the fact that fewer persons would be traveling outside their own countries.

Vienna, he said, was but a shell of its former self. It was heart-breaking to see the city in its faded glory.

Germany probably was in the worst position of the major countries due to the unsettled political condition, which aggravated any attempts made toward financial recovery.

**DOMINIONS BENEFIT**

Prof. Quainton spoke of inter-Empire trade and expressed the view that the Dominions were the chief benefactors, rather than England. The "Buy in Britain" slogan had been duplicated by other countries, so that no advantage was gained by confining trade to the Empire.

He felt there was an urgent need for an International Economic Conference, owing to the fact that so many proposals had been advanced as solutions to the present economic distress. Prof. Quainton believed that none of them singly offered a panacea for the depression, but that something might be reached at an international conference, where any agreements arrived at would be binding on all countries.

# ALBERTA BUDGET SHOWS SURPLUS

## Increase of One Cent in Gas Tax Only Change in Taxation Planned

EDMONTON, March 4 (CP). — Surplus of $9,700 for the fiscal year 1933-34 was estimated in the budget of the Alberta Government brought down in the Legislature by Hon. R. G. Reid, Provincial Treasurer, Friday afternoon.

An increase of one cent in the gasoline tax was announced, bringing the levy to six cents a gallon instead of five. This was the only increase in taxation contained in the budget. It is partially offset, however, by an adjustment in motor car licenses.

Heavy reductions in controllable expenditure amounting to $1,701,734 were also announced.

Angus Campbell & Co. Ltd.
1004-6 GOVERNMENT ST.

JUST ARRIVED! FROM ENGLAND

**"Parolaine"**
**Knitted Sports Suits**

Sizes 36 to 42

—THREE-
—PIECE
—STYLES

These new "Parolaine" Imported Knitted Suits are in "a class by themselves"—they are perfect fitting—and come in a fine selection of novelty colored mixtures. They are distinctive and exceptionally smart.

$35

EXCLUSIVE WITH US IN THIS CITY

# HELP PROBABLE FROM DOMINION

## Defaulting Province Might Prove Serious for Whole Country, Says Minister

OTTAWA, March 4 (CP).—If a province was unable to carry on financially would the Dominion Government come to its rescue? This question was propounded to Hon. Wesley Gordon, Minister of Labor, in the House of Commons Friday, by Wilfred Hanbury (Liberal, Vancouver Burrard). The minister declared the answer to such a "hypothetical question" would depend upon the general conditions at the time.

**A SERIOUS MATTER**

If a province was unable to carry on, the minister continued, he thought the Federal Government should and would hesitate before it would refuse to come to the aid of that province. It might prove a very serious matter for the entire Dominion if a province defaulted.

Mr. Hanbury declared that the Dominion had been coming to the aid of the provinces. In effect the Dominion Government had pooled the credit of the country to support every national institution, every municipality and every province. It should make a definite statement as to its policy in this regard.

**SOME OBJECTIONS**

This raised objections from the Conservatives. The Dominion had not gone to the aid of municipalities, they shouted across the chamber. The Government had not gone to the aid of the municipalities, Mr. Hanbury retorted, but the provinces had, and the Dominion went to the aid of the provinces.

The time had come, said Mr. Hanbury, when the provinces should be told that they would have to shift for themselves. It was keeping off the evil day to have the Dominion coming to their rescue.

Meals to the enormous number of 34,670,115 were supplied by the world Salvation Army last year and sleeping accommodation was given in 12,147,299 instances. Situations were found in 288,082 cases for applicants at its Labor Bureaus.

**Real Estate**

VIEW ROYAL, JUST OFF ISLAND HIGHWAY AND overlooking Esquimalt Harbor—over half an acre, nicely treed and a pretty cottage with sitting-room, open fire, kitchen, bedroom and bathroom. On stone foundation the house is partly built, ready for stucco and plaster.
Snap Price ..... $675

OAK BAY, ONE BLOCK SOUTH OF CAR LINE, A VERY comfortable 6-room bungalow, with stairs to large attic, basement, furnace, tubs and garage. Fine garden, lawns and oaks. Price reduced to ..... $3,500
(Clear Title—Would Exchange for Smaller House)

5 ACRES, ROYAL OAK, RICH LAND, HALF ACRE logans and raspberries, 75 bearing fruit trees, Bings, Lamberts and apples. Altogether 4 acres cultivated and one acre pasture, with some trees; four-room cottage, electric light, water in, chicken house for 400, brooder house, barn and garage. For quick sale, on terms, price cut to ..... $1,800

*Automobile and Fire Insurance*

**Coles, Howell & Co., Ltd.**
638 VIEW STREET — Phone G 1032

SAVORY'S SEEDS
1121 Government St.
Now 5c Per Packet

**MOVING?**

Established

The Oldest Cartage Company in the City

1890

LARGE AND SMALL PADDED VANS

Use Our Large Storage Facilities

Where All Upholstered Effects Are Cleaned and De-Mothed by Special Process

Phone G 7631

Here's a
**FREE OFFER**
You May Be the Lucky Person

If you are moving your household effects in the City of Victoria or the Municipalities of Oak Bay, Saanich or Esquimalt, between March 17 and March 29, inclusive, make arrangements with us on or before March 16 and become eligible for our Free Offer.

From the names of those persons making the necessary arrangements, as above, one name will be drawn, and this lucky person will be moved—FREE OF CHARGE.

THE NAME OF THE LUCKY HOUSEHOLDER WILL APPEAR IN OUR ADVERTISEMENT OF MARCH 19

**HEANEY'S**
1125-29 Wharf St. — Victoria, B.C.

# The Daily Colonist

Established 1858.

The Colonist Printing and Publishing Company, Limited Liability.

J. L. Tait, Business Manager.

Subscription Rates by Carrier and by Mail in Districts Contiguous to Victoria, Served by Colonist City Carriers:

| | |
|---|---|
| Yearly | $12.00 |
| Monthly | 1.00 |

All subscription rates payable in advance. Mail subscribers are requested to make all remittances direct to The Daily Colonist.

Subscribers in ordering change of address should be particular to give both old and new address.

Subscription Rates by Mail:

To Canada, Great Britain, the United States and Mexico, except districts as above:

| | |
|---|---|
| Yearly | $6.00 |
| Half-Yearly | 3.00 |
| Quarterly | 1.50 |

Sunday, March 5, 1933


## REDISTRIBUTION

Following the 1931 Census a Redistribution Bill will be introduced in the Federal Parliament now in session. It will involve changes in the delimitation of constituencies on Vancouver Island, as well as elsewhere in the Dominion. There is little doubt that the fact that Victoria, for instance, showed such a comparatively trifling increase in population during the decade of 1921-1931 will mean that the boundaries of this constituency for Federal electoral purposes will be enlarged. Hereafter, the likelihood is that Oak Bay and the portion of Saanich which abuts on the city will be included. It is possible, as well, that Esquimalt Municipality will be taken from the Nanaimo constituency and added to Victoria, which would seem to be a logical happening. Thus the constituency of Nanaimo would lose Oak Bay and Esquimalt and the densely populated portion of Saanich.

Under the proposals now being considered the riding of Comox-Alberni will be considerably enlarged. Vancouver Island has shown such comparatively few accessions to population that the suggestion is that a portion of the Mainland should be included in the constituency now represented by Mr. A. W. Neil. That portion would probably be North Vancouver and the section running up to Powell River. This would considerably enlarge the voting strength. In effect what the changes would mean is that while Nanaimo would be shorn of some of its voting strength, there would be considerable increases to the electorates in the constituencies now represented by Messrs. D. B. Plunkett (Conservative), and A. W. Neil (Independent). It is obvious, on the basis of the Census returns and the new unit of representation, that changes have to be made. Those outlined represent approximately what will be put into effect, though possibly before the matter is finally decided there may be some revision adopted.

## EQUANIMITY

It is related of Marcus Aurelius that when he lay on his deathbed his captain of the guard asked him for the watchword of the day. The reply was—Aequanimitas—evenness of mind. That was the thought uppermost as the Roman Emperor and Stoic philosopher found his life was ebbing away. It is the condition for which many strive; that power of being patient whatever adversity may overwhelm. Equanimity is a weapon of potency in the face of the never ceasing storm of conflicting desires. The ability to wait and hope, equal to either fortune, is the prerogative of those who derive security from tranquility; who maintain equanimity as the faculty to quiet the turmoil of the soul.

There is patience where there is ability to measure the relative worth of what life has to offer. The source of much worry lies in the imagination; it is a question of environment as well. The Stoics of old sought the mental panacea of patience, and history tells us how successful they were for their attitude to life incorporated a word in the language. They were moralists of a sort, perhaps tinctured with a spice of fanaticism in practising the virtue in which they believed. Equanimity in its highest meaning, however, is something more than maintaining a stoic front in the face of danger, sorrow and suffering. It is a virtue denoting a larger realization of life's purposes and a wider hope of its possibilities.

There was a selfishness in the Stoics' creed. There is none in the equanimity induced by the cultivation of mental powers in recognition of relationship with the Divine. That equanimity is contentment. It is assurance. It is an inward peace. It is the offspring of being able to see moral values and their purpose in the true perspective. There was apathy in the Stoics. There is none where the secret of patience, and consequent equanimity, rests on the foundation of holding fast to the eternal verities of truth, justice and goodness. Equanimity, in short, is the result of true processes of harmony within oneself. It is what, as one writer has said, "accepts the joys of life and turns its pains by the wise alchemy of faith to a greater wealth of spiritual energy."

The worth of the cultivation of equanimity is, or should be, apparent. It may be doubted if it is to those who are seeking distraction which they believe to be pleasure. Such arrogate to themselves the thought that distraction means escape from work, from anxiety, from dread of the future, from the truth about themselves. The bars of bondage cannot be burst asunder in that way. Those who seek pleasurable distraction, as they esteem it, frequently become the victims of irreflective hurry. They lose the sense of moral values. They may even lose the power of seeing anything in its true proportion. It is no excuse for anyone to say that the spirit of the age compels a vain and restless search for pleasure. It does so no more than the spirit of any age. There are the possibilities and the opportunities for well spent leisure just as much today as at any time. Now, as ever, everyone can determine the ideal after which he would aspire and discipline his life to meet its demands.

No one who has a clear conception of what is the best that he can make of his life, and is determined to aim at a worthy ideal, can fail to cultivate the virtue of patience. His motto must be, "This one thing I do." That is his law of effectiveness. Distraction, restlessness, the influence of environment, living up to or down to whatever hectic desires are described as the spirit of the age have nothing to do with the equanimity that hallows those who dwell in the moral and spiritual sphere. It is only loss of manhood's fidelity that makes one the pawn of aimless activity and the victim of demands of so-called conventional usage. Those who have a goal for themselves can never plead the world's demands as a mitigation of the soul's purpose. The inspiration of the aim should transcend worldly desires.

To see life steadily and as a whole it is necessary to withdraw at times from its turmoil. There must be spaces for mental freedom. It is in the quietness that the deeper peace being cultivated is strengthened, that distraction ceases, that spiritual power is evoked. It is by the equanimity won that resolution is achieved:

"Upon the stillness we have made
Between our working and our play
A deeper stillness yet is laid,
Like some white bird above the sway
Of Summer waves within the bay,
Peace lights upon us ere we tire
And does (yet how we cannot say)
Fulfil our desperate desire."

The faculty of equanimity is the cultivating of the realization that in finding God we find ourselves, making "life's varied duties harmonise in one undistracting service to His Will."

## A DRAMA FESTIVAL

It depends on the talent that obtains here whether or not Victoria will be represented in the Dominion Drama Festival to be held in Ottawa next month. An elimination concert is to take place at the Crystal Garden Theatre next Thursday when four plays will be presented. The best of these will be chosen for a further regional elimination concert to be held in Vancouver. The caste responsible for the best performance in British Columbia will go back to take part in the contest at Ottawa, in a Drama Festival which is being carried out at the suggestion of His Excellency.

The conditions affecting the contest provide for entries being made by groups prepared to present one act plays of not less than twenty and not more than forty-five minutes in the acting. The contest is open to amateurs only. In the adjudication fifty marks will be given for acting, thirty-five for production and fifteen for stage presentation. The design is to encourage reading and acting of drama, a subject which His Excellency has very closely at heart, and also to promote friendly rivalry among dramatic groups from all parts of the Dominion. The plays to be presented will carry indicative scenery only and none but absolutely necessary properties. They must have literary and acting merit. The proposal does not involve any great expense to the groups who compete for a place in the Drama Festival at Ottawa. The fact that groups in this community have been found to put on four plays on Thursday next in the local elimination contest is an earnest of the interest that has been aroused. Victorians generally should support the enterprise shown. The dramatic ability known to exist here should be an augury for the success of one of the local plays being produced in the contest at Ottawa.

Overseas buyers attending the British Industries Fair have increased by over 30 per cent. The fair is the first since Britain introduced tariff reform and it is much larger than any exhibition of its kind previously held. It is held at a time when British trade reports are commencing to improve; when there is an increase in the chartering of vessels and in the shipments of coal. There are new orders for shipbuilding on the Clyde and Tyne and these have brought about a revival in the steel and iron industries. There are sound industrial signs of recovery in Britain. Before long their effect will be felt in other countries.

## A MENDER OF CLOCKS

I think that in his youth he must have known
The disappointment of a thwarted plan,
And now that he has all but passed life's span
The dream returns—perhaps had never flown,
For after years of toiling he has grown
Too frail to tend the farm; a hired man
Works in his stead; he muses, seems to scan
A distant sphere like one who walks alone.

And so he takes to mending broken clocks,
Both large and small. Not any, it would seem,
Is too far gone; even those that knew hard knocks
Grow strong and rhythmic as a living theme:
And as he listens to their buoyant chime
Age vanishes—his spirit soars with time.

—Margaret E. Bruner, in "Interludes."

## ROADWAYS

Roadways are silver filigree
The wandering soul—delights to see
Crocheted through space like gossamer bands
Which link his dreams to faraway lands.
From crested peak to far lagoon
They decorate earth in a gay festoon.
By motor, by foot, or uncharted main,
In a limousine or a cindery train,
The lure of the road is ever fresh—
Adventure and glamour weave its mesh.

—By Margaret Lathrop Law, in Poetry World.

Wherever there is a human being, there is an opportunity for kindness.—Seneca.

If what must be given is given willingly, the kindness is doubled.—Syrus.

## The Weather

Meteorological Office, Victoria, B.C., at 8 p.m., March 4, 1933.

SYNOPSIS

An ocean storm is approaching this coast, and unsettled weather is becoming general on the Pacific Slope. Snow has fallen in Saskatchewan, and milder weather extends from the Rockies to Manitoba.

West Coast Forecast—Fresh to high east and south winds, unsettled and mild, with rain.

PRECIPITATION AND TEMPERATURES

| | Rain | Snow | Min. | Max. |
|---|---|---|---|---|
| Victoria | T. | -- | 37 | 43 |
| Nanaimo | .03 | -- | 35 | 47 |
| Vancouver | -- | -- | 34 | 44 |
| Kamloops | -- | -- | 28 | 40 |
| Estevan Point | .14 | -- | 40 | 44 |
| Prince Rupert | .06 | -- | 34 | 38 |
| Atlin | -- | trace | 8b | 4 |
| Dawson | -- | -- | 36b | 14b |
| Seattle | -- | -- | 36 | 44 |
| Portland | -- | -- | 36 | 50 |
| San Francisco | -- | -- | 48 | 64 |
| Spokane | -- | -- | 28 | 42 |
| Los Angeles | -- | -- | 56 | 82 |
| Pentleton | -- | -- | 25 | -- |
| Vernon | .01 | -- | 20 | -- |
| Grand Forks | -- | -- | 17 | 34 |
| Nelson | -- | -- | 16 | 39 |
| Calgary | -- | -- | 6 | 32 |
| Edmonton | -- | trace | 2b | 28 |
| Swift Current | -- | .2 | 16 | 18 |
| Prince Albert | -- | .4 | 26 | 30 |
| Qu'Appelle | -- | 1.4 | 26 | 34 |
| Winnipeg | -- | -- | 14 | 34 |

SATURDAY

| | |
|---|---|
| Maximum | 43 |
| Minimum | 37 |
| Average | 40 |
| Minimum on the grass | 29 |

Weather, cloudy.

5 P.M. WEATHER REPORTS

Victoria—Barometer, 30.36; wind, N., 10 miles; cloudy.

Vancouver—Barometer, 30.38; wind, S.E., 8 miles; cloudy.

Kamloops—Barometer, 30.50; wind, E., 4 miles; cloudy.

Prince George—Barometer, 30.30; calm; cloudy.

Prince Rupert—Barometer, 29.94; wind, E., 12 miles; raining.

Estevan Point—Barometer, 30.26; wind, S.E., 20 miles; raining.

Tatoosh—Barometer, 30.32; wind, E., 14 miles; raining.

Portland—Barometer, 30.40; wind, E., 8 miles; cloudy.

Seattle—Barometer, 30.40; wind, N.W., 4 miles; cloudy.

San Francisco—Barometer, 30.22; wind, W., 6 miles; cloudy.

## Note and Comment

By R. B. D.

For noble youth there is no thing so meet
As learning is, to know the good from ill:
To know the tongues, and perfectly indite,
And of the laws to have a perfect skill.
Things to reform as right and justice will:
For honor is ordained from no cause
But to see the right maintained by the laws.

—Cavil.

Someone is reported to have said, or written, once upon a time: "Oxford for culture; Cambridge for science." Anyone might say at this time that almost any odd thing may proceed from the ancient seats of learning, or from the new seats of learning in almost any part of the world, for that matter. History records the fact that years and years ago a movement originated in Oxford which almost shook the theological system of England to its foundations and gave the oldest branch of the church the eminent Cardinal Manning and the deeply spiritual Cardinal Newman. If Oxford had not been a a centre of culture, that movement might have been called a revival; but it is only in Methodistical or Salvation Army theological circles that such vulgar manifestations as revivals are tolerated. So the Oxford spiritual awakening was called a movement.

• • •

Well, Oxford has been aroused from its spiritual lethargy again and has produced a group. Writing with due reverence, possibly we may be absolved from the sin of levity if we note that no noisy demonstrations are considered good form when the Oxford Group assemblies to engage in spiritual exercises. The members simply hold communion within themselves—a sort of spiritual introspection. In that respect the modern group is quite different from the ancient movement. Both Cardinal Manning and Cardinal Newman were converted by listening to and taking part in discussions, arguments and reasonings—and the source of their inspiration did not come from the United States. As far as we can gather, the Oxford reformers did not hold meetings which were conducted according to the established custom of our friends the Quakers.

• • •

We note by the press dispatches that one never can tell what may come out of Oxford besides that somewhat discredited abstraction, culture. A new group has been formed in the halls of the ancient university. That is a group of students which has solemnly sworn that under no circumstances will it "fight for King or country." So you see one never can tell what may come out of Oxford when under the spell of an emotional spasm. Lecturers and writers (most of whom probably knew very little of what they were talking or writing about) have been discoursing so emotionally upon the subject of the horrors of war that the Oxford students have been overcome by a spasm of emotion and declared that as far as they are concerned there shall be no more fighting under any circumstances.

• • •

After reading the flat of the Oxford students, the thought occurred to us that it was a great pity the only authority competent to deal with such an unexpected and extraordinary manifestation died a few weeks ago. If John Galsworthy had lived to write a book dealing with the feelings of the generals, the admirals, the colonels and the old landlords who had sent their sons and heirs to Oxford for the purpose of becoming intellectually saturated with the principles of culture and patriotism, what a literary treat might have been set before us all. But the matter has been left in the incompetent hands of mere newspaper commentators, and thus far they have not recorded any sudden deaths in the upper ranks of society from apoplexy. There has not even been a word of comment from Oxford University professors. Of course it may be that the emotional students have merely been expressing the sentiments of a professoriate which at one time was supposed to regard all expressions of emotion as extremely bad form.

• • •

After considering the ways of universities, professors and students at large, we have reached the conclusion that the staffs of the institutions are like the man in the poem who had found out that all was wrong with the world and cursed the spite that he was born to set it right. We see by the papers that our own Sir Arthur Currie, chief of the great Canadian University of McGill, has been afflicted with a spasm, and has been trying to form a group or lead a movement looking to the political and economical salvation of Canada. None of us who used to know Sir Arthur surely could have been expected to believe that his hard and normally wise head would have been turned by reading about the emotional spasms of university professors and students in Canada and other parts of the world. Sir Arthur has been saying that Canada appears to be on the way to economic perdition, and that the only way of salvation lies in the creation of a National Government.

• • •

Would the Government of Canada be any more national than it is if Rt. Hon. William Lyon Mackenzie King, or Miss Agnes Macphail, or Mr. Woodsworth, or even our own professional Independent, Mr. Neill, were incorporated in it? In the language of the old political polemics, "we trow not." Could such vagarious elements be a source of strength to any Government? Can it be possible that Sir Arthur's once well-known Liberal leanings have upset and confounded his judgment? A Government cannot be strengthened by injecting into it elements of weakness.

## Old-Time Memories

By R. T. WILLIAMS

To review the many ventures and business enterprises entered into in pioneer times, which far-seeing men endeavored to place on a sound and progressive footing, would provide ample material for many pages of descriptive matter. That most interesting occupation—the raising of seeds and nursery stock which found a ready market—is one deserving careful consideration. The names of Jay & Bales and Mitchell & Johnston were prominent in the early history of Victoria as experts in those lines of business. All were held in the highest esteem; the first-named occupied the section of ground adjoining St. Barnabas' Church, covering a small acreage, and northward therefrom. That was the chief scene of their activities, together with a store in town. The grounds were beautifully laid out with flowers, bulbs, fruit and ornamental trees. In conjunction with this nearby land, a fertile space on Discovery Island was cultivated for growing various nursery stock. To keep up the connection to go to and from the Island at regular intervals, the firm had a sailing boat in constant use.

It is a line of business that has expanded in the last sixty years, possibly more than any line at present in operation here. The flower raisers and dealers of today also recognize the possibilities of Vancouver and adjacent islands, which possess a most salubrious climate and other facilities for carrying on that attractive occupation—the raising of nursery stock, flowers and bulbs. This industry has increased to such magnificent proportions, through early efforts, that Victoria is known as the Flower City of Canada, and to those who did so much towards making Victoria merit the title the honor should be given.

There is a possibility that one branch of the work—the raising of bulbs, which is at present to a large extent in its infancy—will expand surprisingly, and even Holland may some day cast longing eyes towards Vancouver Island.

Many of our infant industries have not fared so well as the nursery and flower business. Undertakings that had great promise of development have been worked out, and are forgotten by many who are living today. That which might be remembered is the tanning industry, and closely connected therewith were the Dalbys, who were amongst the most respected families of early times and were well represented in the building line and other enterprising efforts. One of the members occupied the position of Mayor of this city. They conducted very successfully their chief industry, the Belmont Tannery, Esquimalt district, which was of great value in a helpful way in building up Victoria. Nature supplied every facility for such an undertaking and the Dalbys supplied the remainder, the most important factor—the capital to carry on the work adequately. The young folks of pioneer days looked forward with pleasure to the excursions and the spending of the day near and round about the tannery. Nature has been lavish in her display of natural beauty in that vicinity, which is so close at hand. There was also a tannery on Millstream, owned by a man called Muller. The Heathorn Tannery and Johnson Tannery on Bay Street were for many years conducted by successful business men. All of these activities have long since been done away with. There was much demand for the product at one time before the introduction of automobiles. Supplies were needed for saddles, bridles and harness of every description, used chiefly in connection with the teams and stages on the Cariboo Road, which gave an excellent outlet for leather of all sorts. Although the glory of the early industries has departed, we have others that have risen which mean progress in a more modern way.

## MOONRISE AND MOONSET

Time of moonrise and moonset (Pacific standard time), at Victoria, B.C., for the month of March 1933.

| Day | Rises | Sets |
|---|---|---|
| 1 | 8 26 a.m. | 11 58 p.m. |
| 2 | 8 40 a.m. | 0 11 a.m. |
| 3 | 9 19 a.m. | 1 19 a.m. |
| 4 | 9 58 a.m. | 2 24 a.m. |
| (First Quarter on 4th) | | |
| 5 | 10.47 a.m. | 3 20 a.m. |
| 6 | 11.47 a.m. | 4 07 a.m. |
| 7 | 12 56 p.m. | 4 45 a.m. |
| 8 | 2 10 p.m. | 5 14 a.m. |
| 9 | 3 26 p.m. | 5 38 a.m. |
| 10 | 4 44 p.m. | 5.57 a.m. |
| 11 | 6 02 p.m. | 6 15 a.m. |
| 12 | 7 21 p.m. | 6 32 a.m. |
| (Full Moon on 12th) | | |
| 13 | 8 41 p.m. | 6 48 a.m. |
| 14 | 10 07 p.m. | 7 07 a.m. |
| 15 | 11 23 p.m. | 7 21 a.m. |
| 16 | 11 36 p.m. | 8 02 a.m. |
| 17 | 12 38 a.m. | 8 42 a.m. |
| 18 | 2 09 a.m. | 9 27 a.m. |
| (Last Quarter on 18th) | | |
| 19 | 3 00 a.m. | 10.45 a.m. |
| 20 | 3 54 a.m. | 12 02 p.m. |
| 21 | 4 28 a.m. | 1 23 p.m. |
| 22 | 4 51 a.m. | 2 42 p.m. |
| 23 | 5 10 a.m. | 3.58 p.m. |
| 24 | 5 27 a.m. | 5 12 p.m. |
| 25 | 5 42 a.m. | 6 23 p.m. |
| 26 | 5.59 a.m. | 7.24 p.m. |
| (New Moon on 28th) | | |
| 27 | 6 12 a.m. | 8 43 p.m. |
| 28 | 6 29 a.m. | 9 54 p.m. |
| 29 | 6 52 a.m. | 11 07 p.m. |
| 30 | 7 19 a.m. | 11 56 p.m. |
| 31 | 7 52 a.m. | 0 10 a.m. |

The Meteorological Observatory, Gonzales Heights, Victoria, B.C.

## SUNRISE AND SUNSET

MARCH

Time of sunrise and sunset (Pacific standard time), at Victoria, B.C., for the month of March, 1933.

| Day | Sunrise | Sunset | Day | Sunrise | Sunset |
|---|---|---|---|---|---|
| 1 | 6 55 | 5 57 | 17 | 6 23 | 6 20 |
| 2 | 6 53 | 5 58 | 18 | 6 20 | 6 21 |
| 3 | 6 51 | 6 00 | 19 | 6 18 | 6 23 |
| 4 | 6 49 | 6 01 | 20 | 6 16 | 6 24 |
| 5 | 6 47 | 6 03 | 21 | 6 14 | 6 26 |
| 6 | 6 45 | 6 05 | 22 | 6 12 | 6 27 |
| 7 | 6 43 | 6 07 | 23 | 6 10 | 6 29 |
| 8 | 6 41 | 6 08 | 24 | 6 08 | 6 31 |
| 9 | 6 39 | 6 11 | 25 | 6 06 | 6 32 |
| 10 | 6 37 | 6 13 | 26 | 6 04 | 6 34 |
| 11 | 6 36 | 6 14 | 27 | 6 02 | 6 35 |
| 12 | 6 33 | 6 15 | 28 | 6 00 | 6 36 |
| 13 | 6 31 | 6 16 | 29 | 5 59 | 6 37 |
| 14 | 6 29 | 6 17 | 30 | 5 57 | 6 38 |
| 15 | 6 27 | 6 18 | 31 | 5 55 | 6 39 |
| 16 | 6 25 | 6 19 | | | |

The Meteorological Observatory, Gonzales Heights, Victoria, B.C.

A section of the Desert of Papia, in Peru, has not had a drop of rain in more than forty years.

## Local Subscribers Help Poor Children Of Peace River Area

(Contributed)

The Provincial Red Cross commissioner is indeed grateful for a cheque for $20, received at the office on Monday morning, for the purchase of rubbers for school children in Peace River. This was followed by a cheque for $5 from a friend, on Mayne Island, for the same purpose. A quantity of clothing has also been sent in locally and from Westholme.

On reading Miss Claxton's Christmas letter from Grand Haven Outpost Hospital, a former Victorian, now living in Seattle, has sent a splendid box of things for the children up there. This contains new clothing, stockings, sweaters, shawls, thread, needles, buttons, pencils and tins of cocoa for Miss Claxton to distribute where necessary. This is practical Christianity, missionary work, and real Red Cross work, too. The commissioner is more than grateful for the generous response to appeals on behalf of suffering humanity. A donation of money and a letter offering to sew and knit for the Red Cross has also been received from Queen Charlotte Islands.

The following letter is from Miss Claxton, in respense to a gift of baby things sent by a friend, of over eighty years, who constantly knits for Peace River babies:

"Thank you for the lovely box of babies' woolies. Such beautifully soft garments, they have been very much admired. When they arrived I had in two very new babies, a boy and a girl. I let both the mothers have the box for a while to admire and choose a garment. They were so delighted; they had not seen anything so dainty for a very long time. One baby has now gone home. The other remains, weatherbound. Fifty below in a cutter, with a horrid wind, would not be a pleasant journey for either mother or baby, not yet two weeks old. She is a plucky little woman, who has had to put up with lots of hardship, but I have never heard her complain. She is very pleased with her baby girl. She has a little cripple girl at the Solarium. Again thanking you for your kind thought for the little cold feet, and little cold bodies up here in this very cold land."

## What's New In Bookland

By MARION I. ANGUS

"Queer Street" (The Macmillans Company of Canada, Ltd) by Edward Shanks.

Taken individually, it is possible that some of the queer characters of "Queer Street" have possibilities; but taken as a whole they present an incongruous and uninteresting conglomeration of vague figures that drift futilely in and out of the precincts of a drab and colorless night club, the Bran-Pie, which is supposed to be the modern Bohemian. The inhabitants of this Bohemia, which has neither art, intellectually nor even picturesque vice to recommend it, are ordinary people whose status ranges through the entire middle and aristocratic class of British society, and their only point of contact in the Bran-Pie is, apparently, an effort to escape the tedium of boredom.

Mona Fenwick, for instance, frequented the Bran-Pie almost nightly in order to escape the loneliness of her bed-sitting-room, and also to eke out her meagre income by dinner invitations, which almost invariably included breakfast invitations as well. Harry and Huffy Tellus, a young married couple who were always hiding from the instalment collector, are utterly inane, their chief distinction being the fact that as soon as possible they escaped from the environment of the night-club to the solid respectability of Fulcher's Green, some distance from London. In fact, Harry, as he returns to Fulcher's Green for the first time, was "entranced" to hear his fellow-passengers talking about the extreme difficulty of finding good cooks, and thinking about his own cook, "looked forward to wonderful domestic conversation about the creature's deficiencies."

Euan Carteret, the hero, if the book has one, is moody, indecisive, and frustrated by his love for the elusive and cold Phyllis Blabey, whose father's business machinations provide a thin thread of a story.

While evidently intended as a picture of the "unsettled twenties," the book, which covers nearly 700 pages, is too diffused to accomplish its objective.

"Paul Pero" (The Ryerson Press), by R. D. Cumming.

An odd book with a distinctly British Columbian flavor which by no means new is worthy of comment, has been recently brought to this reviewer's notice. "Paul Pero" is a long poem which tells of an Indian who killed a white man who had murdered his klootchman, Lilula. Paul goes into the hills, closely pursued by a posse consisting of the dreaded white men, Indian trackers and bloodhounds.

While the metre is decidedly reminiscent of Longfellow's classic, the setting and color are distinctively Western. The story has a basis of fact, and the time is the present. The author begins:

"Mine is not an Indian legend,
Nor a song of Hiawatha
And the curling smoke of wigwams
It is but a modern story
Clothed in no such ancient garments —
Some is fact, though most is fiction."

Paul flees, and after months of pursuit, during which his savage heart still justifies to himself his crime of vengeance, he encounters an Immortal in a dream, who tells him:

"Spoke the angel then, 'Oh Siwash,
You are flesh and blood and mortal:
You are stained with Earth's corruptions:
You must die to reach High Heaven.'"

Paul, however, is still swayed by his crude code, and Lilula appears in spirit form to make him see the error of his ways. The ending is dramatic and the style vigorous and virile.


**Awnings for Store or Home**

Now Is the Time to Attend to Your Awnings. Let Us Give You an Estimate.

F. JEUNE & BRO. LTD.

570 JOHNSON STREET GARDEN 4622

**Gardeners' Gloves 39c**

Washable, Pecary Suede

GENERAL WAREHOUSE, LTD.

1110-14 GOVERNMENT STREET PHONE E 3014

**FIRST UNITED CHURCH**

Cor. Balmoral Road and Quadra Street—Minister: Rev. W. G. Wilson, M.A., D.D.

SUNDAY SERVICES

11 A.M.—Rev. T. H. NUTTALL, M.A., B.D. 7.30 P.M.—Rev. Bruce G. Gray

SUNDAY SCHOOL

9.45 A.M.—Intermediates and Seniors. 11 A.M.—Primaries and Juniors

Monday, 7.15 P.M.—Communicants' Class

Friday, 7.30 P.M.—Mothers and Daughters' "At Home"


## League of Nations Has Achievements To Credit in 1932

(By A. S. AVERILL)

During 1932 the league has had to function in a world oppressed with an unparalleled depression. It has faced the problem of persuading nations to disarm, who are still obsessed with the fear of their neighbors, and who still persist in sending naval and military officers to discuss and settle disarmament.

Because it has failed to work miracles in the face of all these difficulties, the pessimists and those of short vision in the world, have dubbed it a failure. I will give a short record of what it has done under all these adverse circumstances and leave the reader to judge whether it has been a failure or not:

During 1932 two new members have joined the league, Turkey and Irak—the new Turkey of that astute statesman, Kemal Pasha; and Irak, the first country in the history of the world to gain nationhood without a war, a herald of the better ages which are coming. Through it the Japanese evacuated Shanghai, although victorious in the fighting, leaving it more as vanquished than as victors. It has not yet succeeded in persuading the Japanese to surrender their hold over Manchuria; but, on the other hand, it has not surrendered to the Japanese. The report of its commission in this dispute, the Lytton commission, has been styled the finest state document extant. It sets a precedent in international relationships, for it supports the weak against the strong. So far it has kept what, without it, might have been a major war, a minor one and this without using any of its weapons except diplomatic ones.

DISARMAMENT

Coming to disarmament; measured by the goals set in February, really remarkable progress has been achieved by the Disarmament Conference. It has reached an agreement to establish a permanent disarmament commission, also to give to the erstwhile defeated Germans eventually armed equality with the victors. It is now contemplating such moves as the cutting down of the armaments of all nations by one-third; establishing a uniform military system in Europe; internationalizing civil aviation, and strictly regulating the private manufacture of munitions of war. This is going further than the preparatory commission ever thought possible.

This so-called failure, even during a year of comparative barrenness, has received an appeal from Great Britain to settle her dispute with Persia over oil concessions. Also it witnessed a sovereign State, Denmark, hailing another sovereign State, Norway, before its court to settle a land dispute in Greenland.

These alone are attainments enough to refute the term of failure and to justify time and time again the existence of the league.

Yet this thirteen-year-old child—and what are thirteen years in the history of the world—endowed with no force in a world which still looks upon force as the ultimate arbiter, and necessary to keep order even within national boundaries, has done far more than this. The further accomplishments are not spectacular, it is true, but then it is not the spectacular doings which count most in the world's progress, but the steady day to day work for good. The following are some of them: The sponsoring of over one hundred international scientific conferences; and the continuing and improving of the machinery for the stopping of the traffic in women, and the trade in narcotic drugs. It has continued and nearly brought to completion its beneficent work for the resettlement of refugees in the Balkans and Asia Minor. It has continued its mandate work, the first fruits of which were witnessed in the admittance of Irak, a mandatory of Britain hitherto, to full membership in the league, a sign of independant nationhood. The spokesman of Irak, on the occasion of formal admittance, thanked both Great Britain and the league for the way in which they had carried out the mandate and expressed eternal friendship and gratitude to them. How many nations in the past have expressed such sentiments when freed from their former overlords!

WORLD HEALTH

It has continued and improved its work for world health. It has continued its work, started a few years back, of freeing the five million or so slaves who still exist in the world. Also there has been entrusted to it the preparatory work for the London World Economic Conference, which is to meet in the coming Spring. This conference is the natural sequence to the economic conference of 1927 arranged by the league. The findings of that conference were never acted upon, because of the national isolation policy then predominant in the world. Events have since proved the soundness of those findings, and this conference will very likely endorse them, and this time they may be carried into force; as witness the following from the head of the most isolated of all nations—President-elect Roosevelt told Congress shortly after his election that the salvation of the United States lay in wholehearted co-operation with the rest of the world. This is truly a giant's stride towards that world co-operation for which the league has worked unceasingly for the past thirteen years.

The league has not only worked towards this high goal by means of the larger measures mentioned above, but by countless smaller measures. To mention a few of these: It has passed conventions to bring about uniformity of road signals on the continent of Europe, also to make the passport situation easier; anyone who has traveled in Europe will realize what a boon this will be. It has passed measures to stop women working in factories at night and to regulate the hours to be worked in coal mines. No authority but a universally acknowledged international authority could deal with such matters.

Here we come to the authority behind the league—The assembly, and the assembly in its turn is the States' members of the league acting through their representatives—their delegates.

The assembly of 1932 met on September 24 and sat for three weeks; fifty nations sent delegates. Since the three most important international questions of the day, Disarmament, the Sino-Japanese dispute, and the economic situation were debarred from its deliberations, and since it was overshadowed by the larger disarmament conference, it was a dull assembly. Yet it accomplished much in the realm of the lesser activities mentioned above.

It also set a lesson to the world in economy. It reduced its already much-attenuated budget by many thousands of dollars; chiefly through voluntary reduction of salaries.

It elected a new secretary-general, M. Avenol, a Frenchman, to succeed Sir Eric Drummond, who is retiring. It also elected Poland, Czechoslovakia, and Mexico to fill the three vacant nonpermanent seats on the council of the league.

It instituted weekly broadcasts on the work of the league; these are given at Geneva at 11 p.m. each Sunday; this broadcast is made on wave lengths of 31.3 and 38.47 metres.

This assembly had a special interest for Canada in the fact that one of the assembly sermons was preached by a Canadian. This preacher was Dr. Charles Gordon, better known as Ralph Connor, the author.


**SPECIAL TEA**

**15c ½lb.**

HIGHER QUALITY

**DALE'S**

FORT STREET

**DENTISTRY**

**at New Low Prices!**

Our entire scale of charges reduced. Plates, crowns and bridgework at huge savings.

**DR. COULTAS**

1200 DOUGLAS STREET

(Ground Floor)


## Queen's Uuniversity Graduates to Meet

An alumnae meeting of graduates and undergraduates of Queen's University will be held on Wednesday evening, March 8, at 8:15 o'clock, at the Y.W.C.A., when Dr. Eber Crummy, a post-graduate of Queen's and a former well-known Methodist minister of the Dominion, will be the guest speaker, his subject to be "The University and the Problems of the Nation." The annual election of officers will take place during the meeting.

There are known to be between thirty and thirty-five graduates of Queen's living in Victoria and district, and all are cordially invited to be present.

## FIFTY YEARS AGO TODAY

(From The Daily British Colonist of March 5, 1883)

Gets Telephone—The office of the clerk of the County Court, Bastion Square, was yesterday connected with the telephone system. This will be a great convenience.

Grain Markets—Wheat prices were firmer on the San Francisco market yesterday, ranging from $1.97 to $2.02. Barley was weaker, with feed at $1.37 and brewing at $1.45. Hay was higher, ranging from $18 to $21 per ton.

Robbery in Town—It is reported that two young men of this city waylaid and robbed J. Leahy of 1145 on Thursday night last. One of the men was taken into custody last night, but the other is still at large, though in hiding. A warrant has been issued for his arrest.

New Strike at Barkerville—The Barker Co., working in Chinatown, got on pay dirt last week. For the week ending Sunday, seventy-four ounces were taken out. From Monday last to this afternoon, 162 ounces were removed. The dirt averages $1,000 to the set of timbers.

# Satisfaction!

# Dental Plates $10

Modern in style, perfect in fit, quality and natural appearance. Plates of the finest vulcanite, with gold pin teeth .....

**Repairs**

Plates Repaired, Sterilized and Polished

**$1.00**

**We Make and Repair Dental Plates Only**

Modern methods and skilled workmanship enable us to offer this amazing value. High price is no longer a standard of comparison.

Open All Day Wednesday
Evenings by Appointment

**Stover Dental Laboratories**

707¼ Fort St. Phone G 4814
(Over Safeway Stores)

**Unbreakable PLATES $20**

As close to the human gums in color and expression as modern dentistry has been able to conceive. They are unbreakable, light in weight and translucent. Contain no rubber or metal. These are those beautiful pink plates that have been sold by others at exorbitant prices.



**Are You Disabled?**

All our employees are disabled ex-service men. Many are now laid off work—others only doing very short time. In order to earn a living they request the opportunity of estimating on your requirements NOW. Estimates are free.

**The Red Cross Workshop**

584-6 Johnson St. Phone E 3513



**SEE!**
**Empire Pictures**
AT
**EMPIRE THEATRE**
**BUY!**
**Empire Goods**
AT
**DICK'S**
Dry Goods and Ready-to-Wear
1421 Douglas St. Phone E 7552

Tickets on Request With $1.00 Purchase



**GAS RATES REDUCED!**

Inquire for new low combination rate for gas fires and gas-water heaters.

GAS DEPT.

**B.C. Electric**



**SAVORY'S SEEDS**
1121 Government St.
Now 5c Per Packet


## BUDGET MAY BE OUTLINED SOON

Continued from Page 1

000 on provincial account, this being cut to $24,688,000 estimated last year, not all of which was spent. The votes for this year, 1933-34, are expected to be closer to $20,000,000 than $22,000,000.

**SESSIONAL CUTS**

Salaries of the civil service are expected to be shown at their net figures this year, not at the old rate, with a percentage reduction bracketed alongside. Cuts made in the last two years range from 3 to 17 per cent, cabinet ministers taking the highest cut. It is almost certain the House will be asked to again scale down its sessional indemnities, reduced last year from $2,000 to $1,600.

Departmental reorganization may not show in the estimates, but definite merger of several departments is slated for later in the Spring, with reduction of cabinet portfolios from nine to seven, and a total executive of eight.

Conjectures as to the size of the loan bill were rife, but went unsatisfied.

**GOES TO CAUCUS**

Though the estimates are nearing completion, the fiscal measures of the budget have yet to be caucused, which may retard its introduction in the House beyond expectations at present.

Government forces were silent on what taxation and other measures may be expected, but the opinion was general that reduction of expense rather than increase in taxation would be mainly relied upon to bring provincial affairs nearer to a balance this year. There is expected to be some increased taxation on the higher incomes, and possible attempts to reach bearer bonds and other forms of investments which do not pay tribute to the needs of the state.

Contraction rather than expansion of relief aid in Dominion channels will prohibit likelihood of much change in provincial assistance along this line.

Some, at least, of the provincial departments are fighting for part-time employment as an alternative to any further reduction in salaries twice reduced in the last eighteen months.

**CITIES MODERATE**

As material losers by contraction of provincial expenditures in grants, under which they had received as much as $7,500,000 in provincial handouts towards municipal expenditures of $31,000,000 in 1931, municipal leaders were exteremely reserved and modest in their requests of the Government last week, it is learned. Necessity, rather than desire, is climbing into the saddle, and will make most of the running in public affairs this year.

## "RISING SUN" FLIES OVER JEHOL WITH NOT A GUN FIRED

Continued from Page 1

tion of Japanese who live in Peiping and Tientsin. If their safety is not threatened by the Chinese, this conflict is as good as over now."

PEIPING, March 5 (AP).—Dominating Jehol Province because of their occupation of the capital, Jehol City, Japanese forces have planted their flags along the Great Wall of China.

General Tang Yu-Lin, Governor to Jehol, whose defence collapsed, today was a fugitive at Launping-Hsien. His life is threatened if he crosses the Great Wall—the southern boundary of Jehol—or equally in danger if he falls into the hands of the invading Japanese.

General Tang's flight was regarded here as treachery and Marshal Chang Hsiao-Liang, North China war lord, issued an order for the Governor's arrest on a charge of desertion.

It was said here today that Marshal Chang is determined the Governor's troops must redeem his promise to fight to the finish, and that measures were being taken to reorganize them. Until today, no one knew the Governor had gone.

It was also understood that groups of Marshal Chang's troops continued to fight desperately today. Portions of his army near Koupeikow Pass are being provisioned by a supply "train" of rickshas from Peiping. These carts last night traveled over the mountainous country without pause.

**CAPTURE ADMITTED**

Chinese authorities, including Marshall Chang's headquarters, admitted that a party of 128 Japanese soldiers took possession of Jehol City and that another small party of Japanese had pushed southward to a spur of the Great Wall, where they planted the Japanese flag.

The small Japanese force broke through the defence between the capital and Pingchuan, but the main defence, between Lingyuan and Koupeikow, remained unshaken, a statement from Marshal Chang's headquarters said.

## CANADIAN FINANCIAL MARKETS UNAFFECTED BY U.S. MORATORIA

Continued from Page 1

E. N. Rhodes, declared "any reaction upon our position should rest to our advantage," and pointed out that Canadian banks were in an exceptionally liquid position. Canadian business and financial leaders stressed that far from injuring Canadian business, the United States crisis was to be welcomed as necessitating definite steps towards restoration of confidence below the line.

**NO EXCHANGE QUOTATIONS**

Considerable confusion was caused in Canada, as elsewhere, by the fact that the banking holiday in New York prevented foreign exchange trading. In line with the United Kingdom and Europe, Canadian foreign exchange markets were unable to quote the United States dollar against their own currency. In this connection, however, Montreal pointed out the premium on United States funds was expected to weaken. The English pound was quoted at $4.02 in Montreal, a gain of two cents.

Canadian banks generally accepted United States funds on a delayed-delivery basis, exchange to be adjusted next week when the United States financial system again starts circulating. Many hotels and other organizations accepted United States funds at par, pending revision while, as for several days past, cheques on United States institutions were accepted only on a collection basis.

Among the leaders of the Canadian financial world taking pains Saturday to stress the fact that the United States tie-up would, in the final analysis, probably prove a constructive development in the situation at large, Sir John Aird was most outspoken. Sir John, president of the Canadian Bank of Commerce, declared: "The Canadians will likely be carrying some of the American banks before we're through."

Sir John added: "It is absurd to suggest there is any likelihood of a Canadian bank holiday. Our banks are not affected adversely by the United States banking situation."

The statement of Mr. Rhodes was brief and to the point. "The Canadian banks," he said, "are in a very strong and exceptionally liquid position and wholly capable of meeting any demands made upon them. The situation in the United States arises out of domestic conditions in that country and any reaction upon our position should result to our advantage."

Mrs. Nellie McClung will give a lecture on Friday evening at 8 o'clock in the Belmont United Church, under the auspices of the Belmont Choir.


**BURDOCK BLOOD BITTERS**

**Stomach Trouble After Her Meals**

Mrs. Collingwood Maynard, Port Hill, N.S., writes:—"I suffered from pains in my stomach, and headaches, after eating my meals.

A friend advised me to take Burdock Blood Bitters, and after having done so I found a great change in me. Now I never have any trouble with my stomach, and headaches are a thing of the past."

For sale at all drug and general stores, manufactured for the past 53 years, only by The T. Milburn Co., Ltd., Toronto, Ont.


# WILL TALK ON POSTAL UNION

## G. H. Gardiner to Be Guest Speaker at Gyro Luncheon Tomorrow

G. H. GARDINER

CLUB CALENDAR

MONDAY — Gyro Club luncheon, Empress Hotel, 12:10 p.m.

TUESDAY—Kiwanis club luncheon, Empress Hotel, 12:10 p.m. Round Table Club dinner, Empress Hotel, 6:15 p.m.

THURSDAY—Rotary Club luncheon, Empress Hotel, 12:10 p.m.

FRIDAY—Capital City Commercial Club luncheon, Empress Hotel, 12:10 p.m.

"The Universal Postal Union," will be the subject of an address to be heard by members of the Gyro Club at their luncheon meeting tomorrow, when George H. Gardiner, Postmaster of Victoria, will be the guest speaker.

The clubmen will also hear of arrangements for a joint gathering with the North Saanich Service Club on March 15, at Sidney.

**FORMER VICTORIAN HERE**

John Nelson, former managing director of The Victoria Times, and at present a resident of Montreal, who is chairman of the aims and objects committee of Rotary International, will be the guest speaker at the Thursday luncheon of the Rotary Club. Mr. Nelson is being sent to Victoria by the Canadian advisory board to promote national interest in the movement.

Rupert Guthrie will deal with impressions he gained during a recent tour of Great Britain, when he addresses the Kiwanians at their luncheon gathering on Tuesday. While in the Old Country, Mr. Guthrie conferred with several financial leaders and he is expected to divulge some interesting infromation to the members. The club orchestra will assist in the programme.

At the Round Table Club dinner on Tuesday night, Alexander H. Sutherland, local author, will address the members on "The Selkirk Settlers in Manitoba." At 4:45 p.m. the same day, the clubmen will meet in their monthly bowling match at the Olympic Alleys.

## *Tides at Victoria*

Time of tides (Pacific standard time), at Victoria, B.C., for the month of March, 1933.

| Date | Time H. M. | Ht Ft. | Time H. M. | Ht Ft. | Time H. M. | Ht Ft. | Time H. M. | Ht Ft. |
|---|---|---|---|---|---|---|---|---|
| 1 .. | 5:30 | 8.3 | 12:00 | 2.9 | ..... | | ..... | |
| 2 .. | 5:28 | 8.5 | 13:16 | 2.8 | ..... | | ..... | |
| 3 .. | 5:44 | 8.6 | 14:54 | 3.2 | ..... | | ..... | |
| 4 .. | 5:25 | 8.6 | 15:50 | 3.1 | ..... | | ..... | |
| 5 .. | 5:00 | 8.7 | 18:48 | 2.9 | ..... | | ..... | |
| 6 .. | 4:48 | 8.6 | 17:38 | 2.8 | ..... | | ..... | |
| 7 .. | 4:47 | 8.8 | 18:24 | 2.2 | ..... | | ..... | |
| 8 .. | 4:40 | 8.3 | 8:04 | 8.0 | 10:15 | 8.1 | 18:05 | 2.2 |
| 9 .. | 4:14 | 8.0 | 7:55 | 7.4 | 11:20 | 8.0 | 19:41 | 2.2 |
| 10 .. | 3:50 | 7.8 | 8:00 | 6.8 | 12:31 | 8.0 | 20:15 | 2.5 |
| 11 .. | 3:37 | 7.7 | 8:28 | 6.0 | 13:20 | 8.0 | 20:49 | 2.0 |
| 12 .. | 2:39 | 7.8 | 9:15 | 5.1 | 14:21 | 7.8 | 21:20 | 3.7 |
| 13 .. | 2:49 | 7.9 | 10:00 | 4.2 | 15:40 | 7.4 | 21:50 | 4.8 |
| 14 .. | 4:00 | 8.2 | 10:49 | 3.5 | 17:04 | 7.1 | 22:20 | 5.5 |
| 15 .. | 4:18 | 8.5 | 11:42 | 2.8 | 18:00 | 7.0 | 22:42 | 6.4 |
| 16 .. | 4:35 | 8.6 | 12:38 | 2.1 | ..... | | ..... | |
| 17 .. | 4:58 | 8.0 | 13:36 | 1.7 | ..... | | ..... | |
| 18 .. | 5:21 | 8.2 | 14:38 | 1.6 | ..... | | ..... | |
| 19 .. | 5:48 | 8.1 | 15:40 | 1.6 | ..... | | ..... | |
| 20 | 6:15 | 8.0 | 16:44 | 1.6 | ..... | | ..... | |
| 21 .. | 2:06 | 8.4 | 6:50 | 8.1 | 8:25 | 8.2 | 17:44 | 2.0 |
| 22 .. | 2:54 | 8.2 | 7:15 | 7.4 | 10:21 | 7.7 | 18:38 | 2.5 |
| 23 .. | 2:55 | 8.0 | 7:45 | 6.5 | 11:36 | 7.5 | 19:24 | 3.0 |
| 24 .. | 2:55 | 7.8 | 8:18 | 5.8 | 12:10 | 7.4 | 20:04 | 3.7 |
| 25 .. | 2:50 | 7.8 | 8:50 | 4.8 | 14:20 | 7.2 | 20:39 | 4.4 |
| 26 .. | 2:47 | 7.8 | 9:35 | 4.0 | 15:30 | 7.0 | 21:10 | 5.0 |
| 27 | 2:55 | 8.0 | 10:21 | 3.4 | 16:50 | 6.8 | 21:35 | 5.8 |
| 28 .. | 3:06 | 8.1 | 10:42 | 3.0 | 18:25 | 6.7 | 21:50 | 6.4 |
| 29 .. | 3:22 | 8.2 | 11:25 | 2.7 | ..... | | ..... | |
| 30 .. | 3:35 | 8.2 | 12:11 | 2.5 | ..... | | ..... | |
| 31 .. | 3:40 | 8.2 | 12:00 | 2.5 | ..... | | ..... | |

The time used is Pacific standard for the 120th Meridian west. It is counted from 0 to 24 hours from midnight to midnight. The figures for height serve to distinguish high water from low water. Where blanks occur in the table, the tide rises or falls continuously during two successive tidal periods without turning.

The height is in feet and tenths of a foot, measured from the average level of low water.

To find the depth of water on the sill of the new Esquimalt drydock add 30 feet to the height of high water as above given.

**PIONEERS' DANCE**

BRENTWOOD, March 4.—A successful dance was held by the Saanich Pioneers' Society, in the Institute Hall, on Friday evening. A large number of dancers were present and thoroughly enjoyed the programme of quadrilles, lancers and polkas. Mr. T. Lidgate acted as master of ceremonies, assisted by Mrs. J. E. Nimmo. Supper was served by Mesdames Hughes, Nimmo, Pope, Turgoose, assisted by others. The next of this series of dances will be held next Friday evening in the Royal Oak Hall.


**How to End RHEUMATISM**

New Internal Medicine Drives Rheumatic Poisons From Joints and Muscles

**EASES PAIN FIRST DAY**

Poisons in the blood settling in the joints and muscles cause rheumatism. You cannot get rid of rheumatic agony till every trace of these dangerous poisons is driven out of your system. That's why external remedies and pain-deadening drugs only give temporary relief.

What you need is RU-MA, the new internal medicine sold by all druggists that acts directly on the liver, stomach and blood, and expels through the natural channels of elimination the dangerous poisons that cause rheumatism.

No discouraging wait for that awful pain to stop, for it stops right from the first day's use of Ru-Ma. Magically your muscles and joints limber up, swelling vanishes, aches and twinges disappear.

So many terrible sufferers from rheumatism in this vicinity have been freed from their agony in less than a week that MacFarlane and Vancouver Drug Stores urge you to buy a bottle of Ru-Ma today and guarantee money back if it does not end your Rheumatic aches and pains. (Advt.)


## *Frank Edward Murton Passes in California*

Word was received in the city yesterday by Mrs. Arthur Chapman, of the death on Thursday, in Hollywood, of her father, Frank Edward Murton, aged sixty-eight years, after a brief illness. Mr. Murton, who was superannuated after twenty-seven years of service in the Victoria Postoffice, came here from his birthplace, Sault Ste. Marie, in 1890. He left for California last November.

Mr. Murton is survived by two daughters, Mrs. N. W. Hjorth, of Hollywood, and Mrs. Arthur Chapman, of Victoria, and three brothers, George and Fred of this city, and William, of Duncan. Funeral service will be held in California.

**FUNERAL TOMORROW**

The funeral will be held on Monday afternoon for James Edgar Blair Dickson, the cortege to leave Hayward's B.C. Funeral Chapel at 3 o'clock, and proceed to St. Mary's Church, Oak Bay. Following the service, the remains will be laid at rest at Royal Oak Burial Park.

# H. WHITEOAK WILL ADDRESS SOCIETY

H. Whiteoak, Fellow of the Royal Horticultural Society, and president of the local organization, will be the speaker at the society's regular meeting on Tuesday night in the City Hall at 8 o'clock. At the request of many of the members, he will deal with "Annuals and Their Cultivation." In view of the society's proposal to hold a dahlia week sometime in September, and with a view to encouraging growers, E. M. Whyte, president of the Victoria Dahlia Society, will speak on their cultivation during the meeting.

The society is also sponsoring a public meeting in the City Hall next Wednesday night to discuss the advisability of further approaching the City Council to cultivate vacant lots with unemployed. Organizations interested in this move are invited to have representatives attend the meeting, as it is proposed to ascertain if sufficient support can be obtained to again aproach the City Council. The meeting will commence at 8 o'clock.


ESTABLISHED 1885
LADIES' SHOES—SHORT LINES
Original Prices Up to $10.00 ..... **2.95**
**MAYNARD'S SHOE STORE**
649 Yates Street Phone G 6514
WHERE MOST PEOPLE TRADE



OUR STORE IS YOUR PANTRY—JUST PHONE YOUR ORDER
**United PURITY Stores**



**Everything in Printing**
**DIGGON-HIBBEN LTD.**



**Men Who Play Fair...**

# "We'd Be Doing Ourselves a Favor If We Paid Our Bills Promptly"

Jack and I were having a squabble about bills. It had started as a joke, but now the air was blue.

"I don't care how you run your business," I said, "I'll pay my bills soon enough, and that's that. My money is for better use."

"But Peg, there is no better use for your money than getting your bills paid. We are doing ourselves a favor when we keep our credit good. If we pay our bills more promptly we'd always be able to have credit . . . and incidentally the respect of our neighbors."

"Yes, but Jack, they know we're honest and will pay. A few weeks more or less shouldn't make so much difference."

Jack was dignified now, so I knew he was serious.

"Delay in paying," he replied, "causes our creditors just as much trouble as though the manager should forget to pay my salary for several months . . . The money we owe them is their salary, and they have to eat too."

This brought it home to me in a new way. I had never thought of that angle. I had to confess my defeat.

Credit is really a blessing. Once you're without it you'll realize your great need of it. But you'll always have credit if you pay your bills when due. Your mind will be free of worry and your good standing will be a thing of pleasure.

There is no better way of aiding Victoria's Emergency Employment Plan than by prompt payment of bills. The money your merchant receives is the salary he pays his employees. They, in their turn, become spenders, directly or indirectly giving work to others, keeping money in circulation and stimulating business.

**MEMBER**
**CREDIT GRANTERS ASSOCIATION OF VICTORIA**
TREAT YOUR CREDIT AS A SACRED TRUST

**USE YOUR CREDIT FREELY**

**And Pay All Bills by the 10th or Promptly as Agreed.**

Sponsored by Credit Granters Association of Victoria and Others

**H. O. KIRKHAM & CO., LTD.**
**612 Fort Street**
New Shipment of Dulce From Grand Manan, lb. ..... 25¢
Windsor Table Salt, 2-lb. cartons ..... 5¢
G 8131 Groceries (3 Phones) G 8135 Meats, Fish, Provisions (2 Phones)
E 8031 Fruit E 0251 Office and Delivery Inquiries

**To All Oldsmobile Owners!**
While we have relinquished this agency, we wish to announce that we have a complete stock of Oldsmobile parts and still maintain our fully-equipped mechanical department, with the same employees, to give you expert service.
We Will Appreciate Your Continued Patronage
**New Cars**
We have on hand two Brand New Oldsmobile Sedans, which we are offering at cost price. A good price will be allowed on your used car.
**MASTERS MOTOR CO., Ltd.**
Exclusive Used Car Dealers and Repair Experts
809 Yates Street Phone E 3541

You Owe Yourself Protection Through
**Fire INSURANCE Automobile**
**ELSIE B. RICHARDS**
Suite 7, Metropolitan Building, Opposite Postoffice
PHONE EMPIRE 7722

**RESULTS** ... Are the Best Answer
Hundreds of Victorians Have Been Relieved From Rheumatism, Neuritis, Sciatica, Lumbago, Nerves, Etc.
Buy a Brand New Wilshire I-ON-A-CO Belt for Only ..... $5.00
You Will Never Regret It
H. AUSTIN GOWARD
Sales Manager
Phone G 5241 Evenings, G 3156

**Damaged Fenders Bodies, Doors**
**Repaired and Completely Reconditioned**
Auto Radiators Repaired, Recored and Circulation Restored
**BURGESS BROTHERS**
1209 Quadra Street
Phone E 8231

**Oak Hill Dairy**
We supply from our own stock Ayrshire Milk enrichened with our testing Jerseys.
This means flavor, with quality, low in bacteria, free from sediment. We are particular!
S. WILLIAMS
Empire 7389


## *Vegetable Seeds Much in Demand*

The Friendly Help Association, like the Social Service League, is receiving requests for vegetable seeds, and will be very grateful to anyone who will make a donation of these at the present time. The demand has arisen as the result of the effort that has been made in various quarters to get families this year to develop their own kitchen gardens with the idea of providing vegetables for their own use—a means to thrifty housekeeping at a time when it is very much needed.

### WAS BURIED YESTERDAY

The funeral of Hugh James Sedgman took place on Saturday afternoon. Rev. Clem Davies, D.D., conducted the service and interment was made in Royal Oak Burial Park, with the following, all grandsons of the deceased, as pallbearers: C. Lewis, H. Noye, H. Noye, L. Pearce, K. Sedgman and W. Lewis.

## CURRENT TOPIC TO BE DEBATED

**Age Limit for Free Education Is Subject of Argument Set for March 16**

A subject of current interest to many Victorians, including Parliamentary and civic officials, will be debated by teams representing the Junior Chamber of Commerce and the Christ Church Cathedral Senior Sunday school in the Memorial Hall on Thursday, March 16, at 8 o'clock. The event will have the distinguished patronage of His Honor the Lieutenant-Governor, the Premier, the Bishop of Columbia and Sir Richard Lake.

The subject will be: "Resolved That Sixteen is the Best Age Limit for Free Education." The debate is being sponsored by the council of the Sunday school, which will be represented by Villiers Fisher and Alaric Corby, the team which recently met the British debaters, who will argue the negative side. The Junior Chamber representatives will be School Truste Percy E. George and Donald Brake.

Hon. Joshua Hinchliffe, Minister of Education, will be the chairman, while the following will act as judges: Joseph B. Clearihue, Ira Dilworth, principal of Victoria High School, and Professor E. S. Farr, economics head at Victoria College.

During the intermission periods, pupils of Miss Dorothy Cox's Western School of Dancing, and Miss Mabelle Ensley, violinist, will provide entertainment.


**HOW TO TELL IF YOU HAVE ACID STOMACH**
*And How to Stop It Instantly*

According to many authorities, some 80% of the people of today have acid stomach. This because so many foods, comprising the modern diet, are acid forming foods.

It usually makes itself felt in sour stomach, indigestion, headaches, nausea, "gas," "biliousness," and most frequently in stomach pains that come about thirty minutes after eating. So you can easily tell if you have it.

*Now Quickly and Easily Corrected*

If you do have acid stomach, don't worry about it. You can correct it in a very simple manner. Just do this. It will *alkalize* your acid soaked stomach almost immediately. You will feel like another person.

*TAKE*—2 teaspoonfuls of Phillips' Milk of Magnesia with a glass of water every morning when you get up. Take another teaspoonful thirty minutes after eating. And another before you go to bed.

*What This Does*

That's all you do. But you do it regularly, EVERY DAY, so long as you have any symptoms of distress.

This acts to neutralize the stomach acids that foster your "upset" stomach, that invite headaches and that feeling of lassitude and lost energy.

Try it. Results will amaze you. Your head will be clear. You'll forget you have a stomach.

BUT—be careful that you get REAL milk of magnesia when you buy; genuine PHILLIPS' Milk of Magnesia. See that the name "Phillips" is stamped clearly on the label.

ALSO IN TABLET FORM: Phillips' Milk of Magnesia Tablets are now on sale at drug stores everywhere. Each tiny tablet is the equivalent of a teaspoonful of Genuine Phillips' Milk of Magnesia.

**PHILLIPS' Milk of Magnesia**
Neutralizes Food and Tobacco Acids a few minutes after taking.
MADE IN CANADA


## FOUR CRIMINAL TRIALS SLATED

**Assizes Will Open in Victoria March 13—Chief Justice to Preside**

CHIEF JUSTICE MORRISON

Only four criminal trials have been set down on the docket for the criminal assizes, which will open at Victoria on Monday, March 13, it was stated yesterday by H. W. R. Moore, Crown counsel.

This is the lightest list in many years, and only two of the four cases are of a serious nature. The cases are as follows: Rex versus Bush, statutory offence; Rex versus McMillan, false pretences; Rex versus Knight, false pretences, and Rex versus Eve, arson. The persons charged with false pretence are alleged to have obtained relief from the City of Victoria by false representation.

Chief Justice Morrison, who will preside, will arrive in Victoria Monday to assume charge of Supreme Court work here for the remainder of the month. Mr. Justice D. A. McDonald, who was in the city during February, has returned to the Mainland.

## TRIBUTE IS PAID TO H. R. McINTYRE

**Sterling Qualities Referred to by Officiating Minister at Funeral Rites Yesterday**

The funeral of the late Hugh Robertson McIntyre, which was held yesterday, was well attended by residents of the city who had been acquainted with the deceased for many years during his long residence in Victoria. The services were conducted by Rev. G. A. Reynolds, pastor of the First Baptist Church.

During the rites, Mr. Reynolds paid tribute to the sterling qualities of character possessed by Mr. McIntyre. He had, said the speaker, been always true to the principles of his religion and had lived a most exemplary life.

The pallbearers were members of the family, consisting of three sons, Dr. W. H. McIntyre, Ernest C. McIntyre and Donald C. McIntyre, and Forrest L. Shaw, son-in-law. The hymns sung at the services were "Rock of Ages" and "Abide With Me." Interment was made in the family plot at Ross Bay Cemetery.

There was a profusion of floral tributes sent by friends of long standing.

## *Will Adjudicate Festival Posters*

John Kyle, technical school director, will publicly adjudicate posters for the musical festival on Tuesday afternoon at 4 o'clock in the Chamber of Commerce.

### LAST RITES CONDUCTED

The funeral of David Morrison Rough took place on Saturday afternoon. Rev. Canon H. W. G. Stocken conducted the service and interment was made in Royal Oak Burial Park, with the following as pallbearers: F. W. Jenkins, J. Whittle, A. Derman, A. Hunt, J. H. Davey and C. Strable.

## *Announcements*

**The modern Victoria housewife** shows a decided preference for Masters' Malted Milk Bread. Some of the best known food experts in the country have given their wholehearted approval of Masters' Malted Milk Bread, as the kind of bread the people like best. Its appearance, home-made flavor, crumb and keeping qualities, together with the high percentage of food value, have given it a dominating position in every well-planned menu.

**Come what may!** Depression or no depression! Let us all try to continue to care how we look. This is not vanity, it is self-respect, and very necessary that our morale may be sustained. We just must not let go, because there truly is "a rainbow round the corner." Call at the office today. Miss Hanman will show you the first glimpse! Phone G 7642. 503 Sayward Bldg.

**We Pride Ourselves** on our Printing, Lithographing and Bookbinding. We only employ skilled workmen, use only the best of materials, and our machinery is modern. The result is that we can satisfy your every requirement in these departments. The Colonist, 1211 Broad Street. Phone G 5241.

**Knit your new suit** with the new Monarch Tweed Wool. A great variety of shades to choose from. Free pamphlet with wool. Fowler's Babywear Shop, Yates St.

**The Beehive, Fort Street**—Silk Stockings, $1.00 and $1.40, that will not ladder. Broken lines Hosiery, regular $1.25, now 3 for $1.00. English Wool Socks, 50c.

**Plumbing at prices you can afford** to pay. Reliable Plumbing Co. G 1641.

**Imported Wallpapers** — New low prices. Harkness & Son, 919 Pandora Avenue.

# *City and District*

**Visiting on Mainland**—Hon. R. W. Bruhn crossed to Vancouver yesterday afternoon, in connection with unemployment relief and other matters.

**Directors to Meet**—There will be a meeting of the directors of the Chamber of Commerce tomorrow, at noon, in the dining-room of the organization.

**Appeal Is Made** — The Saanich Welfare Society is making an urgent appeal for bed and mattress, a twin buggy, bedding, potatoes and clothing for needy families.

**Liberals to Gather**—Liberal supporters in Rocky Point, Metchosin, Happy Valley, Luxton, Colwood, Langford, Goldstream, Highland District and View Royal, are urged to attend an organization meeting tomorrow, at 8 p.m., in the Luxton Hall.

**To Conduct Services**—Owing to the indisposition of Rev. H. P. S. Luttrell, B.A., the pulpit of St. Andrew's Presbyterian Church will be occupied at both morning and evening services today by Rev. David Angus Smith, B.A., superintendent of the Chinese Missions, Presbyterian Church in Canada.

**Building New Home**—City Building Inspector James Barr issued a building permit yesterday to Mrs. M. Moore, 432 Collinson Street, for the construction of a five-room dwelling to be situated at 1112 Mason Street. The building is to cost approximately $2,000 and work will be done by day labor.

**Chest Clinic** — The Provincial Traveling Chest Clinic, Dr. A. S. Lamb in charge, will be at the Spencer Clinic, Jubilee Hospital, from March 6 to 10, inclusive. Examinations at this clinic are free. All wishing a consultation are asked to make arrangements through their family doctor.

**Saanich Building**—Twelve building permits, with a total value of $6,380, were issued from the Saanich Municipal Hall last week. Among these was one for a four-roomed stucco bungalow on Watson Street, issued to Mrs. M. Groos, 1912 Neil Street. Joseph Browning is the contractor.

**Band Concert**—By the kind permission of Lieut.-Colonel T. B. Monk and officers of the regiment, the 5th B.C. Coast Brigade Band will present a concert in the City Temple this afternoon at 3 o'clock. Bandmaster Charles Raine has chosen a splendid programme for the occasion, including instrumental solos by Bandsmen Fred Townsend and James Mossop.

**Discuss Plans**—Plans for the dance to be held in the near future at the Margaret Jenkins School were discussed by members of the Foul Bay Junior Community Association at a meeting in St. Matthias' Hall last night. Following the business session, a social evening was enjoyed. The next meeting has been set for March 17, in the church hall, when a special programme of entertainment has been arranged.

**Vital Statistics**—The monthly report of the Provincial Health Department showed 817 births, 513 deaths and 225 marriages in the province during the first month of the year. Victoria had fifty-four births, thirty-eight deaths and twenty-two marriages in January. Outside of routine Winter ailments, there was little sign of sickness throughout the province. Cancer was listed as one of the leading causes of deaths.

**Canadian Authors**—The annual meeting of the Victoria and Islands Branch, Canadian Authors' Association, has been postponed from the usual second Thursday, on account of the drama festival try-outs falling upon that evening. The annual meeting will be held at the home of the secretary, Mrs. J. R. Angus, 1692 Earl Street, on Monday evening, March 13, at 8 o'clock sharp. Regular and associate members are invited to attend.

**Snow in Cariboo**—Photographs of snow several feet deep in drifts in the Cariboo, with the land securely locked in the grip of the frost king, were brought to Victoria yesterday by John Hosie, Provincial Librarian, who secured some unusual pictures from F. J. Tregillus, of Barkerville. In parts of the village itself, the snow is half way up the exterior walls of the houses. Under these conditions mining is retarded, and will not reach the peak of activity until much later in the year. Mr. Hosie reported growing confidence in the gold prospects of the area, with every sign of brisk development in a few months' time.

## SPRING SHOW IS CONCLUDED

**More Than 1,500 Visitors Attend Motor Exhibit on First Day**

Attended by more than 1,500 admiring visitors, Victoria's Spring Motor Show and Fashion Parade closed at the Bay Street Armories yesterday. The show was a pronounced success, according to Aubrey Jones, manager, who voiced appreciation of the united co-operation, which he received from all interested towards making it an outstanding event of the season.

The main attractions yesterday were the performances of Calvin Winter and his Home Gas Concert Orchestra in the afternoon and evening, and the Hudson's Bay Company fashion show at night.

The evening crowd was estimated above the 1,000 mark, and the spectators rendered unstinted applause to the features of the programme. Classical and popular selections were offered by the favorite Vancouver broadcasting orchestra, while the latest modes in sports wear and afternoon and evening gowns were exhibited by the Hudson's Bay Company. The Home Oil Distributors' moving pictures, illustrating the manufacture of refined gasoline, were shown to a large audience.

### PRIZES PRESENTED

During the evening, Frank C. Anders, of Vancouver, and Ronald Smith, of Victoria, acted as masters of ceremonies, the former officiating during the performance of the orchestra.

At the conclusion of the programme, Mr. Smith expressed the thanks of the management to all who had in any way contributed to the success of the affair.

He also presented the prize winners of the model airplane contest, including Fred Pearce, R. Brown, Jack Ready, Fred Cox, R. Thorburn, R. Jennings and J. Archibald with their respective awards.

## WILL HOLD COMMUNITY SHOWER ON THURSDAY

On Thursday afternoon the recently formed Oak Bay Friendly Help Association will hold a community shower, at which, it is hoped, the headquarters in the old high school building will be stocked with non-perishable food supplies, clothing and cash donations.

From 3:30 until 5 o'clock, all residents will be welcome to a tea, which will be served by the high school household science class in the association rooms.

### MOUNT VIEW P.-T.A.

The Mount View High School P.-T.A. has arranged to hold a card party in the auditorium, Carey Road, on Wednesday, at 8 o'clock, with Mr. A. Clarke as convener. Bridge and five hundred will be played and a good turnout of parents and friends is expected, as the proceeds will be used to purchase equipment for the school cricket club, which was organized and made such a creditable showing at the end of last season.

Bridge players are requested to bring their own cards. Tables can be reserved by telephoning the convener, Garden 7593, or secretary, Miss E. M. Beane, Empire 7873.

### SILVER TEA

A silver tea is being looked forward to with much pleasure by the friends of the Junior Symphony Orchestra, on Wednesday, between the hours of 3 and 6 o'clock, at the home of Mrs. A. E. Kent, 805 Linden Avenue. Mrs. W. Luney and Mrs. J. O. Cameron have kindly consented to preside, the general arrangements being made by the ladies of the orchestra committee. A number of musical items will be offered.

## *7th Battalion Are Guests at Entertainment*

Britannia Branch entertained the Seventh Battalion at their smoker last night, and put on an excellent programme for the veterans. The clubrooms were crowded and rounds of applause greeted the artists. Among those taking part were: G. Snelling, J. Barlow, W. Eade, J. Thompson, Fred and William Smith, W. Gosnell, W. Mitchell, L. Hughes, J. Falconer and W. Woodrow. James Primrose was chairman and paid a tribute to the guests.

### GANGES CHAPTER

The monthly meeting of the Ganges Chapter, I.O.D.E., took place at the home of Mrs. T. F. Speed, Ganges. Among the correspondence dealt with was a letter from the Agricultural Association; after discussion, the members promised to attend the meeting called by that organization for next Thursday evening. Mrs. Edward Walter offered to pay a half share in a mattress for the I.O.D.E. room in the Gulf Islands Hospital. This offer was accepted by the chapter, who paid the remainder. Mrs. Frank Crofton was appointed as I.O.D.E. representative on the Hospital Auxiliary in place of Mrs. P. Lowther, who had resigned after acting for some years in that capacity. The sum of $15 was voted to help in a local case. Tea was served by Mrs. W. E. Scott and Mrs. T. F. Speed. The next monthly meeting will be held at the home of the regent, "Rockridge," Ganges.

## *Lake Hill Centre Plans Bridge Tea*

The monthly meeting of Lake Hill Community Centre was held in the hall on Friday evening, A. McCallum, president, occupying the chair. Reports of various committees showed an active month. Plans were made for a bridge tea to be held in the near future; final arrangements and the date to be announced later. The usual card game will be held on Monday evening. Mrs. Webster and Mr. Mitchell are the committee in charge, and play will commence at 8:30 o'clock.

### CARD PARTY HELD

A most successful affair was held in Stanley Hall, Victoria West, on Friday evening, under the auspices of the Victoria West Unemployed Council, No. 3. They had the hearty support of the Victoria West Bowling Club and Brotherhood, and the merchants of the stores in the vicinity, who had donated the prizes for five hundred, which was played during the evening.


**PILES**
Go Quick—No Cutting—No Salves
If you think a surgical operation is the only way to get rid of itching, bleeding or protruding Piles, it's because you haven't heard of the harmless internal medicine discovered by a prominent Western physician.
After years of study, Dr. J. S. Leonhardt found the cause of Piles to be internal—congestion of blood in the lower bowel—the hemorrhoidal veins flabby, the bowel walls weak, the parts almost dead. Right away the doctor set to work to find a real internal remedy. He succeeded, and after prescribing it for 1,000 patients, with success in over 900 cases, he named his prescription HEM-ROID.
The doctor wants every Pile sufferer to benefit by his discovery, and so there will be no doubting or delay, MacFarlane and Vancouver Drug Stores, and druggists everywhere are authorized to sell HEM-ROID with guarantee of money back if it does not end Piles in any form.
So why waste time on external treatments or think of an operation when HEM-ROID tablets are guaranteed. (Advt.)


## STORM SIGNAL POSTED HERE

**Southeast Gale Strikes Coast—Unsettled Weather General Along Coast**

Storm warnings were posted on top of the Belmont House here, in Nanaimo and Vancouver last night, by F. Napier Denison, director of the Dominion Meteorological Observatory at Gonzales Heights.

Mr. Denison stated, however, that it would probably be of moderate intensity. The West Coast of Vancouver Island was whipped by a strong gale last night, but it was doubtful if the same force would be experienced on the Strait of Juan de Fuca or the Gulf of Georgia.

Unsettled weather has become general along the Pacific slope, and snow has fallen in Saskatchewan. Milder weather extends from the Rockies to Manitoba.

The forecast for Victoria is fresh to high southerly winds, mild with rain.

## MILES OF GAS MAINS WILL BE LAID IN CITY AND MUNICIPALTIES

Continued from Page 1

Richmond Avenue to Fort Street; northeast along Fort Street to the city limits. Also from the intersection of Bay and Graham Streets a main extension will be made north along Graham Street to Topaz Avenue; west along Topaz Avenue to Quadra Street; north along Quadra Street to the city limits.

### OAK BAY MUNICIPALITY

Starting from the intersection of Cadboro Bay and Foul Bay Roads, a main extension will be made east along Cadboro Bay Road to Willows Road; north along Willows Road to Bowker Avenue; east along Bowker Avenue to Beach Drive; north along Beach Drive to Estevan Avenue; west along Estevan Avenue to Cadboro Bay Road. Also from the intersection of Bowker Avenue and St. Ann Street a main extension will be made south along St. Ann Street to the junction of Monterey Avenue; south along Monterey Avenue to Windsor Road; east and west along Windsor Road to Transit Road and Victoria Avenue, respectively.

### SAANICH MUNICIPALITY

Starting from the intersection of Quadra Street and Tolmie Avenue a main extension will be made north on Quadra Street to Rock Street. Also at the intersection of Quadra Street and Cloverdale Avenue an extension will run west on Cloverdale Avenue and Kelvin Road to Tennyson Avenue; south along Tennyson Avenue to Dupplin Road; west along Dupplin Road to Burnside Road; west along Burnside Road to Harriet Road; south on Harriet Road to Obed Avenue; west on Obed Avenue to Tillicum Road; south on Tillicum Road to Vincent Avenue; west on Vincent Avenue to Dysart Road.

### ESQUIMALT MUNICIPALITY

Starting from the gas manufacturing plant on Pembroke Street a main extension will be made north along Government Street to Bay Street; west along Bay Street and across the Point Ellice Bridge and along the Esquimalt Road to the intersection at Wilson Street; west along Wilson Street and the Old Esquimalt Road to Dominion Road; south along Dominion Road to Esquimalt Road; west along Esquimalt Road to Dunsmuir Street; south along Dunsmuir Street to Wollaston Road; west along Wollaston Road to Lampson Street; south along Lampson Street to Lyall Street; west along Lyall Street to Grafton Street.

### VICTORIA WEST

Starting from the intersection of the Old Esquimalt Road and Front Street, a main extension will be made north along Front Street to the intersection at Russell Street; north along Russell Street to Craigflower Road; north along Craigflower Road to the city limits.

As previously mentioned, there may be a slight deviation in some of the above routes when the actual laying of the mains is made, but the foregoing will give residents of the community a good idea of how their homes will be situated with regard to the new gas main areas.

Announcement is made at the same time by B.C. Electric Management that it has appropriated an expenditure, in addition to the above, of approximately $25,000 and practically all of this sum will be expended within the next several months for labor in connection with its offer of free installations on gas and electric ranges purchased from the company or from any gas or electric appliance dealer, and its offer to supply and install, free of all cost, a gas or electric water heater, under certain circumstances, to any present or prospective B.C. Electric customer.

### NOVEL POLICY

Company officials explained that this novel merchandising policy will be adopted for a limited time with the idea of not only building up the load on its electric lines and gas mains, but to bring within reach of everyone, at a very nominal cost, the benefits of gas and electric service. This plan also has been devised as a co-operative measure in connection with the Emergency Employment Plan. The work of installing the ranges and water heaters in homes will create much additional employment for electrical contractors, line men, main and service layers, fitters, truckers, laborers and others. The expense of all this work will be borne entirely by the B.C. Electric Railway Company. This work, in connection with its extensive new gas main programme, will be the means of placing many thousands of dollars in local circulation during the next few months and will do much towards restoring normal conditions throughout Greater Victoria.

### FUNERAL SERVICE HELD

The funeral of Emily Florence Turner took place on Saturday morning from Christ Church Cathedral. Ven. Archdeacon Laycock, assisted by Rev. Charles Lee, of the Chinese Anglican Mission, conducted the service, and interment was made in Royal Oak Burial Park, with the following as pallbearers: J. Lauderdale, E. E. Wootton, C. W. Abbott, J. H. Hinton, F. W. Blankenbach and M. Chan.


**YVONNE de BRETIGNY**
Says of the
**STEINWAY**

"IN my opinion, there is nothing more significant of the supreme quality of the Steinway Piano than its universal acceptance by world-famous musicians. I consider it the perfect piano."
Hear Miss Merle North and Yvonne de Bretigny in recital at the Shrine Auditorium next Tuesday. Visit our Steinway salon at any time . . . new instruments and others slightly used, but at amazing prices.
**FLETCHER BROS.**
(Victoria) Ltd. 1110 Douglas St.

**$10,000 Wanted in Gold!**
Convert Your Old, Discarded Jewelry, Trinkets and Watches Into Real Money
This Will Mean Dollars in Your Pocket
BRING YOUR OLD GOLD TO
**WENGER'S, LTD. - Jewelers**
653 Yates Street

**CITY CAB COMPANY**
**PHONE G4421**
Lowest Rates in History
SAVE YOUR MONEY BY PHONING A CITY
One Mile and a Half for 25c
Give Us a Trial Packard Cars
FIVE RIDE FOR THE SAME AS ONE

**Used Farm Implements at Exceptionally Attractive Prices**

| | |
|---|---|
| 1 Draining Scoop | $1.50 |
| 1 2-Wheel Cement Carrier | $2.50 |
| 4 Large Galv. Feed Troughs. Each, | $5.00 |
| 25 Small Galv. Feed Troughs. Each, | $3.50 |
| 1 Chaff Cutter | $15.00 |
| 5 Corner Water Bowls. Each | $3.00 |
| 1 Foot Bath | $5.00 |
| 3 10 x 4 Steel Stalls. Each | $3.50 |
| 3 5 x 4 Steel Stalls. Each | $2.00 |
| 7 4 x 4 Barn Gates (Stall). Each | $2.50 |
| 8 Barn Ventilators. Each | $2.00 |

**Phone - - 65 Sidney**

JOHN BULL BRITISH BRIQUETTES
MAXIMUM ECONOMY
**ROSE FUEL CO.**
G 1822 Opposite Hudson's Bay

**JAMES BAY HOTEL**
*First Class Cuisine*
Major and Mrs. Mathews
Resident Owners
Mrs. Arthur Turner
Manageress

**Properly Designed**
Lighting Fixtures create an atmosphere of individuality and style.
SEE OUR DISPLAY
**Hawkins & Hayward Ltd.**
Electrical Quality and Service Store
1121 Douglas Street, Corner View
Phone E 1171

**Harmony vs. Discord**
Your climbing roses and shrubs will soon burst into bloom—
ELIMINATE
the old ramshackle makeshift screen or lattice support.
A HARMONIOUS BACKGROUND
can be obtained by erecting an INEXPENSIVE PERGOLA
The cost is possibly far less than you imagine.
We can supply Pergola Timbers and Fence Material at short notice from our large stock.
**Cameron Lumber Co., Ltd.**
Garbally Road Phone G 1126


## *Lodge Banquet Is Followed by Social*

Princess Patricia Lodge No. 238, Daughters of St. George, celebrated its anniversary banquet on Friday evening, in the Maccabees Hall, a large number of members attending. The tables, laid in the form of St. George's Cross, and decorated in the colors of the cross, looked very attractive, Sister Herring and her committee being responsible for the arrangements. Mrs. Harris, district deputy, and Mrs. Muckle, worthy president of Lodge Victoria No. 83, were invited guests. A short meeting was held after the banquet, followed by a concert and dance.

Mrs. Burtucci opened the programme with a pianoforte solo. Songs were sung by Mrs. Clegg and Mrs. Burtucci; little Barbara McVie, accompanied by Miss Dorothy McVie, sang very sweetly. Master Robert McVie, with his kilts and stick, delighted all with his Scottish songs. He was also accompanied at the piano by his sister Dorothy. A concertina selection by Mr. Jaspar and Mrs. Bryant, with her whistling, reminded one of the woods. Dancing and community singing brought a delightful evening to a close. The next meeting of the lodge will be held on March 17. Toasts given at the banquet to the King and to the order were responded to by Mrs. Harris, D.D.

The Lake Hill Players' Club will give a varied concert on Wednesday night in the Lake Hill Community centre at 8 o'clock. The programme will include monologues, sketches, vocal solos and duets and instrumental numbers. The artists taking part are Mesdames Silver, Crowther, Hudson, Misses Whittaker, Phyllis Creasy, Helen Hudson, K. Albany and N. Rendle, Messrs. D. Caley, J. Merritt, F. Boorman, B. Ostler, A. W. Semple, T. Rhodes, S. Honeychurch, B. Crowther, R. Service, R. Davis and Gray.

### THE COLONIST IN LONDON

The Colonist may be procured at the International News Stand of Messrs. Selfridge & Co., Oxford Street.

# Women's Organizations and Social Activities

## Columbia Diocesan Board Will Convene At Memorial Hall

### Addresses Will Be Gven by Miss De Blois, Missionary From India, and Miss Millicent Wright, of New Westminster

THE annual meeting of the Diocesan board of the Columbia Women's Auxiliary will open in Christ Church Cathedral Memorial Hall on Wednesday evening, and will include the annual meetings of the girls' branches on Friday evening and the junior branches on Saturday afternoon. The senior body's sessions will be held on Wednesday, Thursday and Friday.

**MISSIONARY ADDRESS**

A public missionary meeting will be held on Thursday evening, at which addresses will be given by Miss De Blois, a W.A. missionary on furlough from Kangra, India, and by Miss Millicent Wright, of the New Westminster Diocesan Board. Miss De Blois will address the board at the Wednesday session, at 4:15 o'clock, and will speak at the girls' and junior annual meetings.

There will be a preparatory service in the cathedral at 8 o'clock, conducted by the Bishop, and Holy Communion will be celebrated on Wednesday, at 9:30 o'clock, the preacher to be the Archdeacon of Columbia. All services and meetings are open to any interested, both men and women. The full agenda is as follows:

**TUESDAY**

8 p.m.—Preparatory service in Christ Church Cathedral.

**WEDNESDAY**

9:30 a.m.—Holy Communion and presentation of united thank offering. Celebrant, Bishop of Columbia; preacher, Archdeacon of Columbia; the open offering is for the jubilee fund.

11:15 a.m.—Business session in Memorial Hall. Address of welcome and reply. Diocesan officers' reports.

1 o'clock—Luncheon served by the parish guild in the Memorial Hall.

1:30 p.m. — Dorcas display in Room 22.

2:30 p.m.—The address of the diocesan president, Lady (R.) Lake; reports.

3:45 p.m.—Afternoon tea in the guild room.

4:15 p.m.—Address by Miss De Blois, "Kangra, India."

**THURSDAY**

10 a.m.—Business resumed; diocesan officers' reports; address by Rev. Canon H. W. G. Stocken.

12:30 p.m.—Midday prayers and devotional address by Rev. H. M. Bolton, Metchosin.

4 p.m.—The executive will be "at home" to delegates and members at the deanery.

7:30 p.m.—Public missionary meeting, chairman, Archdeacon Laycock; music by the bishop's choir; address on "Work In Kangra Diocese," Miss De Blois; address, "Our Work in the Arctic," Miss Millicent Wright.

**FRIDAY, MARCH 10**

10 a.m.—Prayers and devotional address by Rev. A. G. E. Munson, priest in charge of St. Matthias; business resumed; reports of officers; report, Rev. Clarence Lee, Good Hope Mission; report of Sunday school by post, Deaconess Robinson; report of diocesan board of religious education, Rev. O. L. Jull.

1 p.m.—Luncheon served in Memorial Hall.

2 p.m.—Business resumed; reports, Girls' Friendly Society; Oriental work, by Mrs. Field; results of election of officers.

Concluding address and benediction by Bishop Schofield.

**GIRLS' BRANCHES**

6:30 p.m. (Friday)—Supper for girls at the Y.W.C.A.

7:30 p.m.—Annual meeting of girls' branches; routine business; presentation of prizes for posters; address, Miss De Blois, on "Work in India"; solo, with chorus by the bishop's choir; lantern lecture, "Nishgas of the Naas," by the Archdeacon of Columbia; benediction, Bishop Schofield.

**JUNIORS MEET ON SATURDAY**

2:30 p.m.—Annual meeting; chairman, Mrs. C. W. Brooks, diocesan secretary of junior branches; opening prayers, Lady (R.) Lake; routine business.

Musical tableau, St. Michael's Royal Oak, juniors. Song by children of the Good Hope Mission; address, Miss De Blois; benediction, the bishop; refreshments and games in the gymnasium.

The present diocesan officers are: Honorary president, Mrs. C. D. Schofield; honorary vice-presidents, Mrs. C. S. Quainton and Mrs. E. P. Laycock; president, Lady (R.) Lake; first vice-president, Mrs. James Dickson; second vice-president, Mrs. H. A. Collison; third vice-president, Mrs. George Kirk; recording secretary, Mrs. Colin Cummins; treasurer, Mrs. J. R. Hartley; corresponding secretary, Mrs. A. Mayo; Dorcas secretary-treasurer, Miss Lyda Sill; thankoffering secretary-treasurer, Mrs. O. M. Prentice; extra cents secretary-treasurer, Mrs. A. A. Bengough; educational department secretary-treasurer, Mrs. W. L. Llewellyn; girls' and candidates' secretary-treasurer, Mrs. H. V. Mills; junior secretary-treasurer, Mrs. C. W. Brooks; Little Helpers secretary-treasurer, Mrs. H. W. S. Soulsby; church embroidery secretary, Mrs. T. J. Greenway; Living Message secretary-treasurer, Mrs. J. G. Corry Wood; prayer partner secretary, Deaconess M. E. Simcox; social service secretary, Mrs. W. Hartley; Columbia Coast Mission Magazine secretary, Mrs. Philp; registrar, Mrs. S. C. Carver; convener of hospitality, Mrs. F. M. Norrish; nominations committee, Mrs. Heatherbell, Mrs. Lytton and Miss Nicolls.

**DELEGATES COMING**

Delegates attending the meeting will be the guests of Victoria hostesses, and these are as follows: Mrs. Spurling, from Cedar, and Mrs. O. Robathan, from Chemainus, with Mrs. C. deV. Schofield, Bishop's Close; Miss F. J. Blythe, Metchosin, with Mrs. C. S. Quainton, the deanery; Mrs. H. A. Collison, Quamichan, and Mrs. J. B. Bailey, Westholme, with Mrs. E. P. Laycock, 809 Linden Avenue; Mrs. A. Bischlager, Duncan, with Mrs. Bernard Chrow, 1030 Burdett Avenue; Mrs. A. S. Thompson, Somenos, with Miss Agnew, 1322 Rockland Avenue; Mrs. Henslowe, Somenos, with Mrs. Brown-Constable, 3070 Albany Street; Mrs. W. P. Thompson, Quamichan, with Mrs. L. C. Lytton, 1941 Ernest Street; Mrs. Pratt, Mayne Island, with Mrs. F. H. Fatt, 344 Simcoe Street; Mrs. Edwards, Sooke, with Mrs. L. A. Laughton, 492 St. Patrick Street; Mrs. Nonry, Sooke, with Mrs. E. Uarnell, 870 St. Patrick Street; Mrs. A. D. Aiken, Chemainus, with Mrs. H. W. S. Soulsby, 939 Old Esquimalt Road; Mrs. M. Smith, Crofton, with Mrs. Vernon Stewart, 1266 Balmoral Road; Mrs. Fleetwood, Cowichan Station, with Mrs. F. L. Stephenson, 2068 Goldsmith Street; Mrs. May, Parksville, with Mrs. Hamilton Smith, 2753 Cavendish Avenue; Mrs. R. C. Cummins, Duncan, with Mrs. S. D. Brooks, 2658 Forbes Street; Mrs. Corfield and Mrs. Lesky, from Courtenay, with Mrs. F. R. Porritt, 21 Howe Street; Mrs. A. M. Fletcher, Duncan, with Mrs. C. G. Johnson, 1349 Woodlands Road.

Mrs. Moorhouse, Mrs. Johnson and Mrs. Goodrich are guests at the Y.W.C.A. Mrs. Jeffrey, Royston; Mrs. Robinson and Mrs. Richardson, Cumberland; Mrs. J. Fox, Maple Bay; Mrs. E. G. Sanford, Duncan; Mrs. Weir and Miss Milne, Metchosin, are also attending the meetings.

Miss De Blois will be the guest of Mrs. W. H. Bullock-Webster, 1073 Davie Street.

## Young People's Play Is Enjoyable

A delightful evening was enjoyed by an audience of 300 persons, who attended the Chamber of Commerce on Friday evening, when the Young People's Society of Centennial United Church presented their three-act play, "All on Account of Polly." Under the direction of Mr. R. S. A. Jackson, the cast presented fully two hours of entertainment, with Miss Maud Trevor and Sylvia Birkett providing the entre-act numbers.

The cast, composed of Miss Beatrice Robson, Eileen Foster, Janet Hay, Della Hollins, Florence Murkar, Agnes Millar, Kay Gillis, Mrs. Laura Allison, and Messrs. Samuel Swetnam, Joseph Almond, Roger Perullet, Frank Hollins, James Brown and Fuller, was greeted at the end of each act by hearty applause from an enthusiastic audience.

At the conclusion of the play, coffee and refreshments were served to the players.

## I.O.D.E. Activities

**Gonzales Chapter**

The monthly meeting of Gonzales Chapter will be held at headquarters, Union Building, on Tuesday, at 10:30 a.m. A large attendance is requested as business of importance is to be discussed.

**R. B. McMicking Chapter**

The regular monthly meeting of the Robert Burns McMicking Chapter, I.O.D.E., will be held at the municipal rooms, Union Building, on Tuesday evening, at 8 o'clock. Members are reminded to bring their contributions to the "shower" for the Peace River schools to this meeting.

**Florence Nightingale Chapter**

The regular monthly meeting of the Florence Nightingale Chapter will be held tomorrow afternoon at 2:30 o'clock, in the Municipal Rooms, View Street.

**Royal Oak Chapter**

The Royal Oak Chapter will meet tomorrow night at 6 o'clock at the Saanich Health Centre. All members are asked to attend as this will be a special meeting.

## Metchosin

A jolly surprise party was held at the home of Mr. and Mrs. F. F. Higgs, "Darby Farm," for their youngest daughter, Peggy. During the evening there were games and dancing. Those who took part in the party were Misses Enid and Beth Ellwood, Violet Clarke, Mary Grey, Nora Helgesen, Nora Bolton, Norine House, Norma Weir, Sophie and Amy Keevil, Mr. and Mrs. W. Purvus-Smith, Messrs. Ray and Harold Grey, Jeffery and Bryan Lee, John Pennington, Maurice Johnson, Godfrey Johnson, James and William Milne, Gerald Daniels, Keith and Campbell Brown, Ronald Weir and Jack Meredith-Jones.

## Eminent Lawyer To Marry Soon

VANCOUVER, March 4 (CP).—The engagement is announced of Elsie, youngest daughter of Dr. Hugh L. Dickey and the late Mrs. Dickey, to Mr. Dugald Donaghy, K.C. The marriage will take place very quietly in the near future. The bride-elect is a granddaughter of the late Dr. Thomas L. Trenaman, of Halifax.

## Spencer Choir Concert Will Assist V.O.N.

MAIDIE DISCOMBE

The popular soprano soloist of the David Spencer Choir, will again be the soloist in the concert next Friday at the Shrine Auditorium.

The annual concert of the David Spencer choir, the proceeds of which will be given to the Victorian Order of Nurses, will take place at the Shrine Auditorium, on Friday, March 10, under the distinguished patronage of His Honor the Lieutenant-Governor, Premier S. F. Tolmie, His Worship Mayor Leeming, Mrs. W. A. Jameson (president of the Musical Arts Society), and Mrs. J. O. Cameron.

The choral numbers will include both Vancouver and Victoria festival numbers, and Frank Tupman will conduct the choir, Major Harry Watts, the honorary conductor, taking the baton for the 1932 festival numbers.

The choir soloists are Maidie Discombe, soprano; Hilda M. Harding, L.A.B., mezzo-soprano; Maldwyn Humphreys, baritone. The assisting artist will be Gwendoline Harper, who will give a group of pianoforte solos, and Miss Hilda M. Harding, L.A.B., will be the choir accompanist.

**THE PROGRAMME**

Following is the programme:

(a) "Viking Song" (S. Coleridge-Taylor, (b) "Lack-a-day-me" (Alec Rowley); choir.

(a) "A Garden Is a Thing of Joy" (Maurice Besly), (b) "If There Were Dreams to Sell" (John Ireland); Hilda M. Harding, L.A.B., mezzo-soprano.

(a) "Old Mother Laidinwool" (request), (Martin Shaw); (b) "The Egg-Shell" (Martin Shaw); Maldwyn Humphreys, baritone.

"Spring Song" (Ciro Pinsuti), choir.

(a) Chorale, "Mortify Us by Thy Grace" (Bach-Rummel), (b) "If I Were a Bird" (Henselt), (c) "Nocturne in G Major" (Chopin), (d) "Fantasie Impromptu" (Chopin); Gwendoline Harper, A.T.C.M., special diploma, pianist.

(a) "In the Merry Spring" (T. Ravenscroft), (b) "A Bowl of Roses" (Robert Coningsby Clarke).

(a) "London Town" (Edward German), (b) "Mannin Veen" (R. Vaughan Williams); choir.

(a) "Morning" (Oley Speaks), (b) "Happy Song" (Teresa Del Riego); Maidie Discombe, soprano.

"Flow Gently Deva" (Parry); duet, Frank Tupman, tenor; Maldwyn Humphreys, baritone.

"Moonlight" (Eaton Faning); choir.

"The Toreador's Song" from the opera, "Carmen"; Maldwyn Humphreys, baritone.

"Song of the Vikings" (Eaton Faning); choir.

## Clubs and Societies

**Mission Circle**

The monthly meeting of the Swastika Mission Circle was held at the home of Miss Winifred Chapman on Thursday evening. Miss Audrey Anderson had charge of the devotional period, during which Miss Alice Anderson read a short story entitled "The Song of Our Syrian Guest." A few business matters were then brought before the meeting, after which Mrs. Hood gave an interesting talk on "Our Mission Enterprises in Canada." The meeting was brought to a close with a hymn and the Mizpah Benediction. Refreshments were served by Miss Winifred Chapman.

• • •

**Hollywood Ladies' Aid**

The regular monthly meeting of the Ladies' Aid of Hollywood Presbyterian Sunday School was held on Thursday afternoon at the home of Mrs. W. Hyslop, Pinewood Avenue. During the tea hour duets were sung by Mrs. Terry and Mrs. McClellan, and solos by Miss Mona Bradford, accompanied by Miss Jean Hyslop. The attention of the members was drawn to the change of time and date of the next regular meeting, which will take place in the hall, Wildwood Avenue, on Thursday, March 30, at 2:30 p.m.

• • •

**Esquimalt League**

Twenty tables of bridge were in play at the successful pre-Lenten bridge party, held in Queen of Peace Hall, Esquimalt, by the Esquimalt Subdivision Catholic Women's League. Sixteen hands were played, and the winners of prizes were Miss Patricia McLernan and Mrs. Blair Reid; the gentlemen's prizes were won by Mr. J. D. Kissinger and Mr. E. Stevens. Following the serving of refreshments, dancing was enjoyed.

• • •

**Central W.C.T.U.**

The Central W.C.T.U. meeting was held in the Y.W.C.A. recently with Mrs. R. E. Collis, the president, leading the devotional period. A resolution was made that the essay poster contest be sponsored by the Central Union, and be made available to all children through the medium of the press. Mrs. E. Hinsley, literature superintendent, reported 400 points gained already in the literary contest.

• • •

**Langford Guild**

The monthly meeting of the St. Matthew's Ladies' Guild was held at the home of Mrs. Stuart-Yates. The minutes of the previous meeting were adopted. It was decided to send a letter to the secretary of the synod, expressing the regret of the members that the ladies were not to be permitted to attend and vote at the synod. Tea was served by Mrs. J. Stuart-Yates, assisted by Miss Nell Yates.

• • •

**Sidney W.A.**

The evening branch of the W.A. of St. Andrew's and Holy Trinity Churches met at the home of Miss R. Matthews for its regular monthly meeting. The Dorcas work was discussed, and articles to be made in connection with this work will be distributed at the next meeting. Gifts for the basket are also to be given in at the next monthly meeting, which will be held at the home of Miss E. Whiting.

• • •

**Qu-Alex Club**

The W.B.A. Qu-Alex Club will hold a St. Patrick's concert and dance next Friday at the New Thought Hall, Fort Street. The committee in charge is as follows: Concert programme, Miss Christine Schmelz; tickets and refreshments, Miss Annie Reid; decorations, Miss Florence Malcolm and Miss Audrey Applegate. Tickets may be had from members or at the Royal Dairy.

• • •

**Jubilee Junior W.A.**

The Junior W.A. of the Jubilee Hospital will meet tomorrow afternoon at 2:30 o'clock at the Nurses' Home. Mrs. Hermann Robertson will address the meeting and, as special business is to be discussed, it is hoped that all members will make an effort to attend.

• • •

**Daughters of St. George**

The Victoria Lodge No. 83, Daughters of St. George, held its regular meeting in the Sons of England Hall on Friday night. Worthy President Sister Muckle was in the chair. It was decided to hold a card party after the next meeting, which will be held on March 15.

• • •

**V.O.N. Address**

Miss E. Smelley, chief superintendent of the Victoria Order of Nurses, in Canada, will address a meeting of the graduate nurses of St. Joseph's Hospital Tuesday evening, at 8 o'clock.

• • •

**Britannia W.A.**

The date of the St. Patrick's dance, to be given under the auspices of the Women's Aid to Britannia Branch, has been changed from Friday, March 17, to Wednesday, March 15.

**Lenten Sewing Meeting**

The Lenten sewing meeting for the Victorian Order of Nurses will be held at Mrs. H. Lawson's home, 980 Foul Bay Road, on Tuesday afternoon, at 2:30 o'clock.

• • •

**Typographical W.A.**

The Women's Auxiliary to the Typographical Union will meet on Thursday at 2:30 p.m., in room 311, Jones Building, Fort Street.

• • •

**Y.W.C.A. Meeting**

The Young Women's Christian Association Fellowship meeting will be held tomorrow at 8 p.m. All Christians are invited to be present.

**MOUNT NEWTON P.T.A.**

Under the auspices of the Mount Newton High School Parent-Teachers' Association, Mr. C. H. French, late fur commissioner of the Hudson's Bay Company, gave an illustrated lecture on "The Fur Industry in Canada," also the lives, modes of living and capture of the animals found in the North country, especially in Bering Strait and Nome districts.

## Kitty McKay

By NINA WILCOX PUTNAM

The girl chum says she has all kinds of sympathy for the modern youth who has to spend his courting evenings working out jig-saw puzzles.


NOW! We Introduce to Victoria a New Optical Service

WITH NEW LOW PRICES

GLASSES

Including Fine Toric Lenses, Shell Frame or Rimless Mounting and Case.

"No Ready Mades"

ALL LENSES INDIVIDUALLY GROUND TO YOUR REQUIREMENTS

Bifocal (Two-Sight) Glasses Complete, Including Frame $10.75

OCULISTS' PRESCRIPTIONS FILLED WITH GUARANTEED ACCURACY

Distributors for: Tillyer Lenses, Orthogon Lenses, Kryptok Bifocals

Repairs by Mail — Lenses Duplicated If You Send Broken Pieces.

Full Line of Latest Styles in Eyeware by Ful-Vue, Shur-On and Wellsworth.

DOMINION OPTICAL CO.

1206 Douglas — DISPENSING OPTICIANS "SEE US FIRST—IT PAYS" — Over 15c Store



Spring-Cleaning Suggestions

Curtains — Curtains respond beautifully to our new and better process—they hang straight.

Blankets — The refreshing cleanliness of blankets washed the NEW METHOD way will delight you.

Pillows — Send us your pillows with the blankets.

Cushions — Cushions, like pillows, require refreshing—now is a good time to send them.

Upholstered Furniture — Chesterfield suites, lounges, etc., require special treatment; they are safe handled by our experts.

Chesterfield Covers — We can restore the color and cleanliness to your furniture covers—ready for Spring.

Rugs and Carpets — You will be astounded at the renewed attractiveness of your rugs when cleaned the NEW METHOD way.

G 8166

NEW METHOD LAUNDRIES LTD. PHONE G. 8166.

The HOME of a FAR-SIGHTED MAN

THIS house illustrates to the full the value of life insurance. The widow and family who live here are independent and comfortable because every month they receive a Manufacturers Life cheque. The father and founder was far-sighted. His belief in life insurance enabled him to provide in such a way as to maintain their standard of living. Why not let us protect your dependents in a similar manner?

THE MANUFACTURERS LIFE INSURANCE COMPANY

HEAD OFFICE • TORONTO, CANADA

Branch Office, Pemberton Building, Victoria, B.C.

R. W. McCLUNG, District Manager



SAFEWAY STORES — DISTRIBUTION WITHOUT WASTE

See Friday's Paper for Today's Specials



THESE OVER-SIZE DRESSES, $10.95 Sizes to 52

A.K. LOVE Ltd.

Phone G 5913 — 708 View Street



SAVORY'S SEEDS 1121 Government St. New 5c Per Packet



H.M.S. Conway School Ship

RIVER MERSEY

Designed to give a sound general and technical education to boys desirous of becoming officers in mercantile marine service. Nominations to cadetships Royal Navy and appointments as midshipmen Royal Naval Reserve. Fees £41 per term; three terms in year. Age of admission 13 to 16, inclusive. Only British boys admitted. Further particulars from F. M. HARDIE, C.P.R. Depot, Vancouver.



February Sale Bargains

HOME FURNITURE

825 FORT STREET



"Build B.C. Payrolls"

Babies Do it Well

They pay the greatest compliment to Pacific Milk. It is given to them as a diet in special cases, and they get well.

PACIFIC MILK

"100% B.C. Owned and Controlled."

Plant at Abbotsford, B.C.

FASHION DECREES...

that you must show your hair this year. Are you proud of the hair your new hat exposes? If not, let the Harper Method help you. Whatever your hair problems, just consult us and we'll give you our very best Harper Method advice on how to make your hair healthy and beautiful again.

Harper Method Shop

MARY FRASER

313-14 Sayward Building

Phone E mpire 4926



FURNITURE REMOVAL VANS

with closed doors, are specially constructed for the removal of household goods. Separate compartments for china and pictures. Our vans are heavily padded throughout; individual furniture covers give added protection and insure against any possible chance of scratches or rubbing. Telephone call brings our inspector to your door; you are not obligated.

SHIPPING AGENTS REMOVERS CUSTOMS BROKERS

DUNCAN STORAGE COMPANY

Warehouses: 516-520 Bastion Square, 522-530 Chancery Lane. Office Phone: Garden 1167

# Personal News and Matters of Social Interest

## Miss F. Hunt Pretty Bride Last Evening

The First United Church was the scene of an impressive wedding ceremony last night at 8 o'clock, when Rev. Bruce Gray conducted the marriage service for Flora Dora, youngest daughter of Mr. A. G. Hunt and the late Mrs. Hunt, and Mr. Frank A. Michelin, youngest son of Mr. Paul Michelin, of Cowichan Station, and of the late Mrs. Michelin. For the occasion, the church had been charmingly decorated by Mrs. T. Todd and girl friends of the bride with an arch and banks of greenery, and tall baskets filled with Spring flowers. The organist, Mr. Alfred Gurney, played the wedding marches, and as the register was being signed, Mrs. R. S. Vivian sang "Because."

**RADIANT BRIDE**

Given in marriage by her father, the bride looked radiant in a simply fashioned gown of ivory crepe-back satin, cut on long lines, with which she wore an embroidered veil arranged to her head with three strands of orange blossoms across her brow, and carried a shower bouquet of bridal roses, pale pink carnations, Freesias and maidenhair fern.

Her only attendant was Miss Sybil Manning, in a smart frock of Nile green figured chiffon and a chic turban of metalline sequins to match, who carried a bouquet of lavender blue Spanish iris and pale pink tulips.

Mr. Louis Michelin supported his brother, and the ushers were Messrs. Ray and Clarence Hunt, brothers of the bride.

**RECEPTION HELD**

A reception of relatives and a few intimate friends was held later at the home of the groom's brother-in-law and sister, Mr. and Mrs. Horace Pilmley, Clarence Street, where the rooms were attractively arranged with an assortment of early Spring flowers, supper being served from a table centred with the three-tiered cake, the gift of Mrs. B. Newman, and lighted with tall pink candles in silver holders. During the evening, solos were much enjoyed when Mrs. B. Lefevre and Miss Lorraine Johnson, of Seattle, sang several songs.

After a honeymoon in the Sound cities, Mr. and Mrs. Michelin will make their home on Michigan Street, Victoria. Mr. and Mrs. Ella McLean and family, of Vancouver, and Mr. and Mrs. Allan Johnson and Miss L. Johnson, of Seattle, were guests at the wedding. For traveling the bride chose a smart costume of nigger brown, with coat, hat and accessories to match.

**LAND LEAGUE DANCE**

A successful concert and dance was given on Friday evening, under the auspices of the British Columbia Land League. Miss Jessie Pollock gave two delightful dance numbers, accompanied by Miss Catherine Hamilton. Master Robert McVie's Scottish numbers were also much enjoyed. Dorothy McVie, who is eleven years of age and who accompanied Robert, is a pupil of Miss Catherine Hamilton. Others contributing to the programme were Mrs. Alex Hill, Messrs. J. Wolford, T. Hartley and Andrew Hill.

SPRINGTIME is truly the season of young things, and the above group includes four very charming little people. The little chap with the curly head is Raymond, seventeen-months-old son of Mr. and Mrs. E. A. Chalk, 1257 Rudlin Street; the little girl with her doll is Norma Maureen, three-year-old daughter of Mr. and Mrs. Russell E. Ferguson, 236 Gorge Road, West, granddaughter of Mr. and Mrs. W. H. Hadley, Gorge Road, West. The first pussy willows and her wooly bunny are the joy of Patricia Lois, who is a year and eight months old, the daughter of Constable and Mrs. L. Parr, and granddaughter of Mrs. J. Morgan, Harrison Street. Entranced with the soft willows is Wendy Eileen, one-year-old only daughter of Mr. and Mrs. J. W. Cox, Mount Douglas Apartments.

—Photograph of Raymond Chalk by Ros Weller Studio; of Norma Ferguson, by Jus-Rite Photo Finishers; of Patricia Parr and Wendy Cox, by Hester Wilkinson (Easthope Studio).

## Social and Personal Notes

**Attractive Dance**

In honor of Miss Jeanne Groos, who will enter the nurses' training school at Jubilee Hospital tomorrow, the Misses Tita Hall and Doreen Davies entertained at a delightful small dance last evening at the home of Miss "Pattie" Carney, 307 Vancouver Street. About twenty couples attended, enjoying the popular pastime to the accompaniment of good music, and the attractively served supper. Among those who attended were: Misses "Patsy" Burd, Muriel Thomson, Mae Peacock, B. Pennock, Vivian Pennock, Ruth Carey, Christine Partridge, Berna Beek, Margaret Vantreight, Helen Peden, "Pat" Holden, Eve Lytton, Doreen Davies and Elsa Lovett; Messrs. Henry McLachlan, John Carsons, Norman Stewart, Harris Beasdale, Ross Ferguson, William Russell, Clem Davies, Stephen Rose, Allen Mayhew, Jack Bankes, Joseph Roberts, Robert Carey, Frank Stevens, Allan Baker, Colin Mackenzie, George Warner, Frank Leacey Frank Hall, Kenneth Winsby and Edward Colgate.

**Shower for Bride-to-Be**

A delightful shower was held at the home of Mrs. W. Hawes, 923 Catherine Street, recently, in honor of Miss Lily Adams, who will be married shortly. Many beautiful gifts were presented in a basket trimmed with mauve and yellow. The evening was spent playing games, and music was also enjoyed. The prizes were won by Miss Peggy Murton and Miss Emma Mutch. Refreshments were served from a table decorated with daffodils and pussy willows. Those present were Mrs. W. Adams, Mrs. I. Smith, Mrs. J. Milne, Mrs. A. Armstrong, Mrs. W. N. Jamieson, Mrs. W. Hawes, Mrs. L. Simmons, Misses Elsie Kilby, Lily Adams, Elaine Steele, Mary Gootenka, Irene Wallace, Peggy Murton, Frances Mochar, Isabelle Sloan, Ena Scott, Nan Carmichael, Emma Mutch, Gladys Pearce, Nellie Murton, Laura Caldwell, Violet Dodds, Mary Hawes and Edith Fieldhouse.

**Birthday Party**

In honor of the eighty-fifth birthday of Mr. J. A. "Grandpa" Saunders, on Thursday, a number of friends arranged a surprise party at 1230 Government Street. Selections on the concertina were given by Mrs. W. Holmes, and violin solos were played by Mr. W. Anderson, who was accompanied at the piano by his wife. The remainder of the evening was enjoyed in dancing. Supper was served buffet style, a birthday cake being in the centre of the table. A feature of the evening was the singing, by Mr. Saunders, of two songs, at the request of the guests.

**Enjoyable Party**

An enjoyable birthday party was held on Friday afternoon at the home of Mr. and Mrs. Dobble, 1137 Pandora Avenue, in honor of the tenth birthday of their daughter, Kathleen, the tea table being effectively arranged in pink and blue. Games and music were much enjoyed. The invited guests were Julia Kent-Jones, Louise Eaton, Bernice Lefley, Eleanor Hourston, Norma Emery, Grace and Edna Curtis, Ermerie Webber and Gladys Dibb.

**Public Schools Bridge**

The British Public Schools Club Langley Street, held a very successful bridge party in the clubrooms last evening. Convened by a committee, under the chairmanship of Mr. W. Downes, the affair was well patronized, thirty tables of auction and contract bridge being in play. The club president, Dr. E. C. Hart, made a short speech in formally opening the proceedings, and at the end of the evening attractive prizes were presented to the winners.

**Five Hundred Social**

The "Ess-Be-Cee" Club held an enjoyable five hundred social in St. Martin's Hall on Friday evening. The decorations of pastels-haded paper streamers and silver leaves were most charming. The prizes were won by Mrs. G. Brocklington, ladies' first; Mrs. J. C. Newbury, consolation; Mr. L. Phillips, gentlemen's first, and Mr. H. Rogers, consolation. Mrs. H. Rogers won the ten-bid. After refreshments had been served, dancing was enjoyed.

**Leaving for Mainland**

Dean Quainton will leave Victoria by tonight's boat for Vancouver, where he will preach daily at the cathedral in connection with the Lenten services there, until and including Friday, March 10, when he will go on to Calgary, doing similar work at the pro-cathedral there for a corresponding period. He will return to Victoria on the morning of March 19, in time for the services in the cathedral here.

**Tea at Empress**

Several tea parties were held yesterday afternoon in the lounge of the Empress Hotel, where a charming arrangement of Spring flowers added to the attractive appearance of the room. Among those entertaining were Mrs. Wooley Dod, Mrs. J. S. Plaskett, Mrs. MacPherson, Mrs. Patterson, Mrs. Evans and Miss Geraldine Evans (Brandon), Mrs. Lillie, Mrs. H. B. Jackson and Mrs. Brown.

**Leaving for Montreal**

Complimentary to Mrs. K. Forrest, for some time a member of the Victorian Order of Nurses staff, who will leave shortly for Montreal to take up further nursing study, Mrs. Grattan Jones entertained at her home at Cadboro Bay, on Friday evening, when the guest of honor was presented by the guests with a fountain pen and an expression of cordial good wishes.

**Birthday Party**

Mrs. E. V. Acreman, 1205 Esquimalt Road, entertained last night in honor of her sister, Miss Violet Brakes, who is celebrating her birthday today. The evening was spent in bridge, the players being Mrs. Smith, Misses Molly Larkin, Joan Ridgway, Violet Brakes, Phyllis Hodgson, Dola Greaves, Hilda Greaves and Evelyn Warburton.

**Here From Seattle**

Mrs. Arthur Oates, of Woodlawn Crescent, who spent several days in Seattle visiting her sister, Miss V. Roche, and her son-in-law and daughter, Professor and Mrs. Eden Quainton, has returned home. She was accompanied to the city by Professor and Mrs. Quainton, who will spend a few days here as her guests.

**Guests at Ball**

Mrs. F. F. Osborn, vice-president of the Victoria Conservative Association, entertained a party of friends at the Sessional Ball at the Empress Hotel on Friday evening. Her guests were Mr. and Mrs. Frank Partridge, Miss S. Getty, Miss M. Thomas, Miss Higgin, Mr. Leslie Osborn and Mr. Leslie Eastman.

**Returns Home**

Friends of Juanita MacPherson, 137 Dallas Road, will be pleased to know that she has returned home, after being a patient in St. Joseph's Hospital. On returning home, Juanita was presented with a beautiful bouquet by her teacher and classmates.

**Writes Travel Story**

"A Motor-coach Holiday in Three Countries" is the title of an interesting story of travel through Canada, the United States and Mexico, which appears in the current issue of The Overseas Magazine, and is contributed by Richard B. Westmacott, of Victoria.

**Arriving Tomorrow**

Mr. and Mrs. J. D. O'Toole, of Malacca, Straits Settlements, are expected tomorrow morning aboard the Ss. Empress of Russia, on an extended visit to the latter's sisters, Mrs. A. O. Noakes and Mrs. R. H. Simmons.

**Week-end With Parents**

Mr. Jack Parker, of the teaching staff of the Duncan Grammer School, is spending the week-end in the city with his parents, Mr. and Mrs. Charles H. Parker, Patio Court, San Carlos Avenue.

**In New Home**

Mr. and Mrs. William F. Pinfold took up residence yesterday at 20 Sylvan Lane, which they recently purchased, alterations and decorations having been completed.

**From Duncan**

Miss Betty Peel, who is attending school at Queen Margaret's School at Duncan, is spending a few days with her parents, Mr. and Mrs. G. N. Peel, of Newport Avenue.

**Returns to Guest House**

Miss Ena Short, who has been visiting Commander and Mrs. McKenzie-Grieve, Granite Stret, has returned to the Guest House, Oak Bay.

**Here From Calgary**

Colonel and Mrs. Lionel Page and son Michael, of Calgary, are spending the Spring months in the city and are staying at the Guest House.

**To Spend Spring Months Here**

Mr. J. M. Lowrie, manager of the Royal Bank of Canada in Calgary, is spending several months in Victoria at the Guest House.

**Alberni Visitor**

Mr. Jack Harris, of Alberni, is the guest of Mr. and Mrs. J. T. Redding, of Lee Avenue.

**Here From Vancouver**

Mrs. Edward Lipsett, of Vancouver, is spending a few weeks at the James Bay Hotel.

### Weddings

**WRAY—BROWN**

Mr. and Mrs. George S. Brown, 1318 Beach Drive, announce the engagement of their elder daughter, Doris Adele, to Mr. Clarence Warren Wray, second son of the late Mr. W. J. Wray, of Richmond, Virginia. The wedding will take place on April 15 at St. Mary's Church, Oak Bay.

**FREWER—HEALE**

Mr. and Mrs. G. Heale, 1152 Leonard Street, announce the engagement of their only daughter, Olive May, to Mr. William Frewer, son of Mr. G. F. Frewer and the late Mrs. Frewer, of Kensington, London, England, the wedding to take place shortly.

**STONIER—JACKSON**

Mr. and Mrs. H. Jackson, 2712 Shelbourne Street, announce the engagement of their only daughter, Kathleen, to Mr. Leslie Stonier, youngest son of Mr. and Mrs. Thomas Stonier, View Royal. The marriage will take place quietly on March 25.

A few persons are hypersensitive to tobacco, causing them to be afflicted with a rare disease of the blood vessels.

1212 DOUGLAS ST. E 1623
Mallek's LIMITED
Ready-to-Wear, MILLINERY AND FURS
And NOW! . . .
A Brilliant Setting
For Jewels
Of Spring Fashion
Make a Point of Seeing Our New Window Designs
The resplendent beauty of our new Spring Fashions merits the brilliant new window setting we've just installed. See it! Note the modernistic new design! You'll love its smartness and charm (experts tell us no storefront in Canada is now more up to date or beautiful.) We believe in progress, in modernizing, in maintaining LEADERSHIP in spite of costs and depressions . . . Our Spring showing is now complete . . . veritable gems of fashion . . . presenting BETTER quality at the moderate prices you expect at Mallek's.
Millinery, Dresses, Coats, Suits
Sports Wear, Furs, Blouses and Skirts

Glenshiel Hotel
Sunday Lunch 12:30 to 2 P.M. 50c

Empress Hotel Beauty Parlor, Phone G8111
Only approved methods and latest equipment used by our highly efficient operators.
THE NEW EMPRESS "33" Pt. Wave, by Powell, $5.00
Including Two Cuts, Two Shampoos, Two Finger Waves.

SPECIAL CLEARANCE
20 Singer Sewing Machines
A shipment of 1933 models are arriving . . . these must be sold to make room. Every one is right off our store floor.
ELECTRIC SEWING MACHINE $20.00
Other Models from $20.00 to $50.00
Values From $50.00 to $100.00
Singer Sewing Machine Co.
726 YATES STREET PHONE G 6513

. . . disfigured by unwanted growth
The slightest suspicion is a blemish that can be readily removed.
Permanent Relief From SUPERFLUOUS HAIR
The largest institution in the West for the removal of unwanted hair.
Our methods are proved safe, painless and permanent. Ask for full particulars.
Marton Dermic Laboratories
612-13 Sayward Bldg. Phone E 7644

DAVID SPENCER CHOIR
Annual Concert
In Aid of the Victorian Order of Nurses
SHRINE AUDITORIUM
Friday, March 10, 1933, at 8:15 P.M.
Soloists: Madie Discombe, Soprano; Hilda M. Harding, L.A.B., Messo-Soprano; Maldwyn Humphreys, Baritone
Guest Artist: Gwendoline Harper, A.T.C.M., Special Diploma Pianist
Conductor: Frank Tupman. Honorary Conductor: Major Harry Watts
Accompanist: Hilda M. Harding, L.A.B.
Tickets, 50c
From Any Member of the Choir, and Mrs. G. D. Christie, Main Floor

Empress Hotel
Owing to the heavy demand for table reservations at our Golf Cabaret, many of our good patrons were disappointed at not being able to secure accommodation.
Our next CABARET takes place
FRIDAY, MARCH 17
St. Patrick's Day
Reserve Your Table Now
Tickets, $1.50 Dancing 9 P.M. to 1 A.M.

So Much For So Little
Come in and see for yourself what $29.50 will buy you in the season's smartest Fur Jacquet, made in different shades of lovely furs.
We have been told so often that we have the smartest little jacquets in town, and no wonder, because we make them from patterns we received direct from Paris, France.
Foster's Fur Store

BEACH HOTEL
Oak Bay
NEW and MODERN
All Bedrooms Have Bath and Suites Have Sitting-Room, and Open Fireplaces
Weekly and Monthly Winter Rates to Suit the Times
Large Private Dining-Room For All Functions

The Pet Shop
Bullfinches, Goldfinches, Yorkshire, Norwich and White Canaries.
Phone G 5721 1412 Douglas St.

Specialists in
CHINA
And Glass
WEILER'S
Est'd 1862 921 Government St.

SILENT GLOW OIL BURNER
Banish Drudgery and Save Money!
Kitchen Range Burners from $49.00
MINTY'S, LTD.
903 Yates Street Phone E 8115

KODAKS
VERICHROME FILMS
12-Hour Service on Developing and Printing
MacFarlane Drug Co.
Cor. Douglas and Johnson Sts. Phone G 1311

!!!
Attractive rates by day, week or month. 4 large reception-rooms and sunroom. A club-like home.
WINDERMERE HOTEL, 716 Courtney Street. G 4194.

Pantorium DYE WORKS of Canada, Limited
Fort and Quadra Empire 7155
Spradlin's Permanent Mothproofing
Leather Shoes and Coats Dyed Any Color

Your Home Furnished
4 Rooms Complete for
$325
29 Pieces
Terms as Easy as Renting
Standard Furniture Company
737 YATES ST.

# United Churchmen Are Supporting Movement

## Toronto Presbytery Endorses Oxford Group Evangelism—Visit of Team to Victoria at Present Undetermined but Probable

That many leaders of the United Church of Canada take a different view of the Oxford Group Movement than that of The New Outlook, the denominational organ, is shown by the recent action of the Presbytery of Toronto. This journal is unqualifiedly opposed to this modern evangelistic enterprise. Dr. Creighton, its veteran editor, fired a broadside against it in the issue of December 24, and on the following week announced no more discussion would be allowed in his paper about this lively theme. But not before, however, seven church leaders had lodged a protest against his stand, in which they declared "the movement to be of God."

The Toronto Presbytery is arranging to bring together the members in the various congregations who are interested in the movement and in that way foster evangelism throughout the presbytery's bounds. Dr. Trevor Davies, minister of Eaton Memorial Church, one of the most influential congregations in Canada, and himself a foremost preacher, announced to the presbytery that he and his young people were taking to the streets in the Summer for Gospel preaching.

Dr. George C. Pidgeon, minister of Bloor Street Church, strongly urged a sympathetic mind toward the movement. Dr. Ernest Thomas stated that a retreat of five days would be held at Whitby, Ontario, at which a large number of ministers were expected to assemble.

### TELL STIRRING STORY

Meantime in England recitals of stirring days in Canada and the United States are being given by members of the teams that have been creating such sensations on this side of the Atlantic. The Guildhall in London was crowded to overflowing to hear glowing reports from representatives of some fifty returned members of the teams. "The power of Jesus Christ," said one speaker," working through individuals in 1932-33 was a big prairie fire spreading across Canada."

Another quoted Premier Bennett's declaration: "Speaking as a statesman, I am convinced that the forces that you so powerfully represent are the only ones that can save the world." Professor L. W. Grensted, Oriel Professor of the Philosophy of Religion, said that he had found everywhere "an immense sense of need." He himself had realized afresh that the power of the Holy Spirit is "a world-shaking power if you let Him go free."

Members of the team are at present in San Francisco. It is expected that they will come North about the latter part of March. Whether they will visit Victoria or not is at the moment undetermined, although it is not unlikely that they will spend a few days here in view of the great interest that has been developed during the past four or five months.

## What Today Means

### "PISCES"

If March 5 is your birthday, the best hours for you on this date are from 10 a.m. to 11:15 a.m., from 4:30 p.m. to 5:15 p.m. and from 7 p.m. to 8 p.m. The danger periods are from 9 a.m. to 9:50 a.m. and from 2 p.m. to 3:15 p.m.

Influences will tend to make this a rather tense day. People generally will be nervous, "jumpy" and inclined to give way to emotional outbursts. News of a surprising nature may come to you from a distance; it will be of a cheering nature and may mean "money in your pocket."

The child born on this March 5 will have an imaginative mind and will in all probability have a talent for music or painting. His years in school will not be vital to him. His greatest advancement will come from his reading outside of school and from the mental contacts he is able to make with stimulating and older minds.

If March 5 is the date of your birth, you are a person of great ambition and you would seem to be possessed of the sturdy physical and mental qualities that would assure its attainment. You are, apparently, a person who should succeed in business. You love mastery and power, and you are particularly intrigued with the power that money gives. You will have great influence in the lives of others, and should you become sufficiently inspired to strive for spiritual rather than material advancement, you will accomplish a great deal of good.

Born on March 5 you have a gift for oratory which should stand you in good stead in the pulpit or as a lecturer. Yours is a genial nature and you have a rare gift for making friends. You have a wholesome and thoroughly sane outlook on life. Your sense of humor seems never to desert you. Women born on this date often turn to occupations outside their homes and not infrequently make sensational successes. Marriage has an appeal but it seems secondary. These women take great pleasure in their clothes; they dress well, but some are inclined to be a bit gaudy in their tastes. Both sexes are inclined to be flirtatious and inclined to seek a succession of romantic conquests.

### MONDAY, MARCH 6
### "PISCES"

If March 6 is your birthday, the best hours for you on this date are from 7:50 a.m. to 9 a.m., from 2 p.m. to 3 p.m. and from 8:15 p.m. to 9:20 p.m. The danger periods are from 10 a.m. to 11 a.m. and from 5 p.m. to 6 p.m.

You may encounter difficulties of a family nature on this day; difficulties arising through the misconduct of someone in your immediate family or possibly of a near relative. Nothing of a serious nature, but temporarily it will be quite disturbing. Business will be dull.

The child born on this March 6 will quite possibly give his parents a good many moments of anxiety. Full of fun and mischievous to a degree the child will seem to fall from one escapade into another. A tendency to be deceitful will be apparent, and a nature that likes to "put one over" will make adequate parental supervision difficult of accomplishment.

If March 6 is the date of your birth, you are in all probability a very religious person, one who sees evidences of divine guidance in practically all that goes on about him. You are a spiritual person and there is something of the mystic about you. Take care not to lose yourself too completely in metaphysical contemplations; one must maintain a good balance. You are the type of person who is tempted to interest himself in some one field to the exclusion of all else. You are inclined to over-specialize.

Born on March 6, you are a lovable person; there is nothing petty in your make-up. You are very tolerant and understanding, always eager to help anyone who seems to have gotten off the beaten path. There is something of the reformer about you and at times you are a bit overzealous in advancing your idealistic views. You are not at all an impractical person. You have broad mental vision, you are honest and sincere and you are able to cooperate and to get others to cooperate with you. You have a head for figures and you seem quick to grasp a business situation. You are a family man or woman in every sense of the word. You are most happy when in the company of your family, you adore your husband or wife and worship your children. You are a strict parent.

## HAS NARROW ESCAPE FROM SINKING PUNT

VANCOUVER, March 4.—Found clinging to an overturned duck punt in the Fraser River, off West Point, foot of Blenheim Street, John Murphy, thirty, of 400 Princess Avenue, was removed to the General Hospital yesterday morning. He is suffering from shock and exposure.

Murphy was on his way to a launch anchored in midstream when his small craft began to ship water and capsized. He clung to the punt for forty-five minutes before being rescued by Jack Cummings in the launch Murrelet. Cummings rendered first aid and had the half-drowned man removed to the hospital.

Get Rid of That

SORE THROAT!

Any little soreness in the throat grows rapidly worse if neglected. Crush some tablets of Aspirin in some water, and gargle at once. This gives you instant relief, and reduces danger from infection. One good gargle and you can feel safe. If all soreness is not gone promptly, repeat. There's usually a cold with the sore throat, so take two tablets to throw off your cold, headache, stiffness or other cold symptoms. Aspirin relieves neuralgia, neuritis, too. Use it freely; it does not hurt the heart.

ASPIRIN

"Aspirin" is a trade-mark (BAYER) registered in Canada


## Military Activities

### 5TH (B.C.) COAST BRIGADE

Brigade orders by Lieut.-Col. T. B. Monk, V.D., commanding 5th (B.C.) Coast Brigade, C.A.

Duties for week ending March 11, 1933—Orderly officer, 2nd Lieut. C. W. Barker; next for duty, Lieut. T. McGimpsey. Orderly sergeant, Sergt. T. M. Custance; next for duty, Lce-Sergt. L. S. P. Howe. Orderly bombardier, Lce-Bombardier R. Bannister; next for duty, Bombardier J. E. Hoggarth.

Parades—All units of the brigade will parade at the Armories under their respective battery commanders on Tuesday, March 7, 1933. Fall in at 7:55 p.m. Dress, drill order (khaki).

Leave—The undermentioned officers and O.R. have been granted leave of absence: Major V. McKenna, M.C., 5th Battery, C.A., from Feb. 24, 1933, to Mar. 24, 1933; Capt. H. C. Bray, 55th Heavy Battery, C.A., from Mar. 1, 1933, to Mar. 31, 1933; No. 7311 Gnr. A. Keefe, 58th Field Battery, from Mar. 1, 1933, to Mar. 31, 1933.

S. R. BOWDEN,
Capt. and Adjutant, 5th (B.C.) Coast Brigade, C.A.

### CANADIAN SCOTTISH REGT.

Battalion orders by Major J. R. Kingham, Officer Commanding 1st Battalion (16th C.E.F.), the Canadian Scottish Regiment.

Duties—Duties for period ending March 13, 1933: Orderly officer, Lieut. C. M. Wightman; next for duty, Lieut. J. D. Horne. Orderly sergeant, Sergt. T. B. Dempster; next for duty, Sergt. P. S. White. Orderly corporal, Cpl. H. Underwood; next for duty, Lance-Cpl. V. Casselman.

Parades—The battalion will parade as follows: Monday, March 6, at the Armories at 8 p.m. Dress, drill order. Thursday, March 9, at the Armories at 8 p.m. Dress, optional.

Training—Monday, March 6, 1933: 8 p.m., Fall in; 8-8:15, inspection by officer commanding; 8:15-9, A, B and C companies, lecture, "Rear Guards"; D company, M.G. training; 9-9:45, A, B, C and D companies, company drill.

Thursday, March 9, 1933, specialist training, sports and miniature ranges.

Attestations—1476 Pte. M. Ashton, B company, Feb. 27, 1933.

Discharges—1457 Pte. N. T. Harls, headquarters, Feb. 27, 1933.

Leave of Absence—The officer commanding has granted leave of absence to the undermentioned: 587 Sergt. E. Warburton, D company, from Feb. 27, 1933, to March 3, 1933; 1425 Cpl. E. R. Stell, B company, from Feb. 27, 1933, to April 10, 1933.

O. J. WEILER,
Captain and Adjutant.

### 11TH FORTRESS SIGNAL CO., C.C.S.

Orders by 2nd Lieut. H. Clark, acting O.C.

Parades—The company will parade at p.m. on Tuesday, March 7, for instruction as under. Dress, drill order: 1st period, infantry training; 2nd period, visual and line telegraphy; 3rd period, musketry.

Notice: All members who are in possession of copies of Signal Training, Part 2, are requested to return them not later than next Tuesday to the orderly room. This is important.

H. CLARK,
2nd Lieut., Acting O.C.

### CANADIAN ARMY MEDICAL CORPS
#### No. 13 Field Ambulance

Orders by Lieut.-Colonel M. W. Thomas, Officer Commanding.

The unit will parade at the Armories, Bay Street, on Tuesday, March 7, at 8 p.m. Dress, drill order.

Lecture and demonstration on surgical and medical supplies of a field ambulance on active service will be given. Sergeant Lord, R.C.A.M.C., will lecture. Following this, demonstration of splinting procedure.

H. DAVENPORT,
Captain and Adjutant.

### "A" CO., 11TH MACHINE GUN BN., C.M.G.C.

Companw orders, "A" Coy., 11th Machine Gun Bn., C.M.G.C.

Duties—Orderly officer for week ending March 11, 1933: 2nd Lieut. H. Buss; next for duty, Lieut. W. V. T. Allen. Orderly sergeant for week ending March 11, 1933: Cpl. A. F. Garnot; next for duty, Cpl. L. G. Baker.

Parades—The company will be fallen in ready for inspection by the O.C. at 8 p.m. Tuesday, March 7, 1933. (Markers must report to the C.S.M., or in his absence to the orderly sergeant at 7:55 p.m., the company being formed in "close-column at five paces"). Personnel posted to the recruit' pool will fall in on the left of the platoon by which recruited.

Training—Training will be carried out in platoon in accordance with that laid down in the syllabus posted on the company notice board. Subjects, indication and recognition (lecture), elementary gun drill and immediate action.

Promotion — Pending promulgation in the next issue of Battalion Orders, the following promotion has been approved: To be corporal, 180 Pte. A. B. Gray, with effect from February 28, 1933.

R. H. W. CLOWES,
Captain.
For O.C. "A" Coy., 11th M.G. Bn., C.M.G.C.

### CANADIAN ARMY SERVICE CORPS
#### Victoria Units

Company orders No. 11 Maintenance Company, C.A.S.C.

The company will parade on Tuesday, March 7, at the Armories at 8 p.m. sharp for drill, lecture and rifle shooting. Dress, drill order.

H. L. ROSE, Major,
Officer Commanding.

### 11th Divisional Baggage Company, C.A.S.C.

Company orders 11th Divisional Baggage Company, C.A.S.C.

The company will parade on Tuesday, March 7, at the Armories at 8 p.m. sharp for drill, lecture and rifle shooting. Dress, drill order.

E. HOUSLEY,
2nd Lieut., Acting O.C.

### 17th FORTRESS COMPANY C. of C.E.

No parade will be held on Tuesday, March 7, owing to alterations being made at company headquarters.

J. H. McINTOSH,
Capt., C. of C.E.
O.C. 17th Fortress Co., C. of C.E.

## USE HARA-KIRI TO EMPHASIZE PROTEST

TOKIO, March 4 (AP).—Two men members of a reactionary society committed suicide by the traditional hara-kiri method Friday, one outside the premier's residence and the other outside the war minister's, as a protest against what they regarded as the Government's failure to deal adequately with the scandal of the tax evasions by industrialists.

Several members of the same society recently went on a protracted fast in protesting the affair.


Hudson's Bay Company

HBC SERVICE GROCERIES Phone E7111

FANCY QUALITY BULK GOODS

Dried Green Peas. 4 lbs. for 21¢
Sago. 4 lbs. for 17¢
Pearl Barley. 4 lbs. for 23¢
Prunes. Size 30-40's. 2 lbs. 25¢
Small White Beans. 4 lbs. 14¢
Tapioca. 4 lbs. for 17¢
No. 1 Jap Rice. 4 lbs. for 17¢
Dates. Moist Soft. 4 lbs. for 25¢

Habitant Brand Pea Soup. Large 2½ tins 14¢
3 tins for 40¢

Regal Table Salt, per carton. 10¢
Canada Cornstarch, per pkt. 11¢
V.C. Sliced Pineapple. 1's. at. per tin 19¢
3 tins for 55¢
N.B. Yeast Flakes, per pkt. 36¢
Clark's Potted Meats. 2 tins 15¢

BAKERY SPECIALS
Filled Buns, per dozen 25¢
Tutti Frutti Cookies. 2 dozen for 25¢

Gillette's Lye, per tin 14¢
Johnson's Glecoat. Shines as it dries, pint tin 62¢
Quart tin $1.19
Gold Dust Washing Powder. Large packet 23¢
Glycerine and Pumice Soap at 5 cakes for 25¢

Epleure Side Bacon. Cello wrapped, lb. 16¢
Peameal Back Bacon. Sliced, per lb. 20¢

Bakeway Shortening. 2 pkts. 25¢
Peanut Butter. Novelty cup. 20¢
Meat Loaf. Sliced, per lb. 20¢
Lunch Tongue. Sliced, lb. 25¢

1 Dozen Fresh Extra Eggs and 1 lb. Sliced Boneless Ham. 48¢

FREE—90 lbs. of No. 1 Washed Carrots with every purchase of a 100-lb. sack of Burbank Potatoes, grown by the Sunset Seed Co. Per sack 83¢

HBC GROCETERIA CARRY AND SAVE

Orders Carried to Your Car
Look for These Specials in Section 15

ROYAL CROWN SOAP
8 Bars for 25c

LENTEN SPECIAL. 9 to 12 Only
2 Tins Horseshoe Salmon for 25¢

Quality Food Market, Lower Main Floor—H B C


## Doctor Dick's Letter Box

Dear Doctor:

My husband and I get into the most terrific argument! One of our worst and most recent outbursts was about what was the correct term to use when discussing "snipe"—collectively. I maintained (and I know I'm right!) that "snipe" as a body were always referred to as a "herd," while my silly husband swears it should be a "litter"! (Food!).

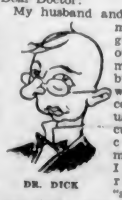

DR. DICK

Please tell me that I'm right, and also—which is the best way to win, or stop, a connubial argument.

Yours confidentially,
Mrs. Finnish M. Auffe.

My dear Mrs. Auffe:

No wife need ask how to WIN an argument! It is an internationally accepted fact, that well before any controversy has started, it has already been won, and jotted down as another conquest in a wife's "Diary of Great Deeds."

Stopping an argument, however, is a horse of a different feather. A lot depends on the argument's thermometer-readings. At the inception of a tiff—say, about 275 Fahrenheit—either contestant, holding up the index-finger and shouting "Sollochs!" will often engender a reblending of heart and soul, or at least a forced smile, with minor apologies. At 312 degrees, when eyes are beginning to flash and tongues are getting a little too flexible, a sudden stumping out of the 'area" may save some of the furniture—but, up around 550 degrees, when the neighbors are leaning out of their windows and beginning to enjoy themselves—well, then the only thing to hope for is the sudden appearance of some austere, wealthy relative who must not be disillusioned, at any cost—or else the complete physical collapse of one or both contestants.

Concerning snipe — you are both wrong! Snipe are seldom found in droves of more than one, or one and a half, and the correct term, when addressing snipe, is a "singleton." Thanks. Good afternoon,


Hudson's Bay Company
INCORPORATED 2ND MAY 1670

# Spring Fabric Week

*New Cottons! New Silks! New Prints! New Colors!*

Spring sewing fever will start spreading all around town the minute women see these lovely new fabrics. Bright prints to make into smart little home frocks—beautiful printed silk to fashion lovely dresses—all in the newest shades for Spring!

**2,000 Yards New Prints and Broadcloths** — 19c

All fast colorings! Prints in a large range of colorful patterns and beautiful quality broadcloths in all the wanted shades; 36 inches wide

**ENGLISH TOBRALCO** — 59c
Woven with a fine pin cord effect, giving a rich appearance to the dress. Many dainty printed effects and self colors. Easy to wash! Hard to wear out! 38 inches wide

**LÉNO-NIT** — 59c
The new mesh wash fabric! Very much in vogue for Spring. Shown in all the smart Spring shades and dainty pastel colorings; 36 inches wide

**PINHEAD SUITINGS** — 39c
A fine textured wash fabric in a full range of self colors. An ideal fabric for lingerie, drapes, dresses, aprons and children's wear. Fast colors. 36 inches wide

**PRINTED OMBRE PIQUE VOILES** — 79c
For the better frocks you will find ombre pique voile will fashion into dainty frocks—many smart printed effects that are very different! 36 inches wide

**PLAID GINGHAMS** — 35c
Plaid Ginghams are again in the limelight and will be very popular this Spring! They look very smart in their new gay colored effects! 36 inches wide

**DRESS LINENS** — 39c
Your wardrobe will have to include a linen frock this year—they are so much in demand. Lovely assortment of dainty Spring colors—36 inches wide

**Printed Flat Silk Crepes** — $1.95
Beautiful printed effects, in entirely new and different patterns—you'll be delighted with them! Lovely to combine with plain materials

**BEACH SUITINGS** — 25c
A special low price for these high quality Beach Suitings. Ideal for misses and children's wear, and washes splendidly. Full range of colors; 36 inches wide

**CORDONE SILK CREPES** — $1.49
In the new rough krinkly weave that is so right for Spring! All the beautiful new shades, that will fashion into such smart dresses for immediate wear, and pastels for Summer frocks. 38 inches wide

Main Floor—H B C

**Don't Forget Your Sewing Notions!**

Just look at the variety of helpful things we have waiting here to help you with your dressmaking. When you start sewing you'll need these things.

Gold-Eyed Sewing Needles, per pkg., 4¢
J. & P. Coats' 6-Cord Cotton, 200-yard spools, white and black 8¢
Belding's Spool Silk, 100-yard spools, all Spring shades 15¢
Peerless Mercerized Thread, 80-yard spools 5¢
Steel Pins, ¼-lb. box, "Points like Needles" 35¢
Rayon Washing and Boiling Elastic, ½-inch width 6 yards 15¢
Lawn Bias Tape, single and double fold, at 14¢
Hickory Dress Shields, pink or white, sizes 2 and 3 29¢

Main Floor—H B C

**Vogue, Butterick and Pictorial Review Patterns** — 25c
A new low price for these well-known patterns—and the patterns are just right for smart little home frocks, sports dresses, and the more simple afternoon and semi-evening frocks

We Also Carry a Complete Line of Chatelaine and the More Exclusive Styles in Butterick, Pictorial and Vogue From 35c Up.

**19c DAY**
*In the Drug Dept.*

English Tooth Brushes 19¢
Williams' Tooth Paste 19¢
Ruby Rose Cold Cream 19¢
Cashmere Boquet Soap at 3 for 19¢
Boracic Acid, 1 lb. 19¢
Italian Olive Oil, 4-oz. 19¢
H B C Seidlitz Powders 19¢
Aromatic Cascara 19¢
Pure Glycerine, 4 oz. 19¢
Kleenex 19¢
Minty's Shaving Cream 19¢
A.B.S. & C. Tablets, 100's 19¢

Main Floor—H B C

**For Baby!**

Here are some specials that will interest baby—and the price will interest mother, too! Dainty baby garments that will delight you . . .

BABY ROMPERS
Cotton Broadcloth Rompers, in peach, pink and white; also black sateen. Sizes 1 and 2 years 50¢

BABY BLANKETS
Warm Eiderdown Baby Blankets in adorable patterns—pink and blue with stitched edges. Size 30 x 40 95¢

FLANNELETTE BARRICOATS
Imported English Barricoats of fine quality flannelette—nicely embroidered 95¢

VANTA BABY VESTS
Vanta Baby Vests in silk and wool and all wool—nice and warm and comfy for the little one. Sizes 6 months to 2 years 95¢

FLANNELETTE NIGHTGOWNS
Some with dainty shirring at neck and arms—others with turn-back collars, trimmed in pink and blue 59¢

VANTA BABY BINDERS
All Wool Vanta Baby Binders—Just the thing for baby, with ties 50¢

Second Floor—H B C

**15% Off Reading Glasses**

Monday, Tuesday and Wednesday the Optical Department will feature a special reduction of 15% from the regular price on reading glasses. Robert Strain, Registered Optometrist, of Vancouver, will be in attendance for consultation for these three days, as well as Edgar Kidd, Registered Optometrist, of Victoria.

Optical Dept., Mezzanine Floor — H B C

**Clearance of Electric Table Radios!**

*Complete With Speaker*

Every one guaranteed to be in perfect working order. Just a limited number and as they will sell quickly at this price you should be on hand early Monday morning.

$19
On Easy Terms

Third Floor—H B C


## Oak Bay Choir Reception Aids Fund for Organ

A reception and "at home," under the auspices of the Oak Bay United Church choir, was held on Wednesday afternoon and evening at the home of Mr. and Mrs. A. Dale Davies, 1344 Victoria Avenue. This social event was planned in connection with the effort being made to raise the necessary funds for the installation of a pipe organ in the church.

A programme of music was arranged and refreshments were served throughout the day. Mrs. F. R. Wright took charge of the reception arrangements, and the refreshments were superintended by Mesdames A. Tinker and W. H. Ruffell in the afternoon, and by Mesdames H. Clarke and A. J. Gerry in the evening.

A four-piece orchestra was in attendance during the evening, under the direction of Mr. W. A. Wilkinson, who was supported by Mrs. W. Andrus and Messrs. C. Cadwallader and F. Townsend. Some delightful selections were given.

The programme offered at intervals throughout the day was as follows: Violin solos, Master Bert Ruffell; pianoforte solos, Miss Geraldine Percival; vocal solos, Mr. H. C. Kinghorn; recitations, Miss Julia Kent-Jones; vocal solos, Miss Mona Bradford; violin solos, Miss Betty Sledge; vocal solos, Mrs. S. Bartlett.

A bouquet of flowers was presented to the hostess, Mrs. Davies, as a token of appreciation for her kind hospitality.

"The wife and I decided to plant a tree in the garden every time we had a quarrel," said Banks.

"And I suppose you sit under the trees and think how foolish you were to have quarrelled?" asked Brown.

"Not exactly," Banks replied. "We're moving to a place with bigger grounds."

# Notes From Here and There in Women's World

## Beaux-Arts Reception Last Night

A delightful reception was held last night for the Beaux-Arts Society following their play, "Berkeley Square." The affair was held at the home of Reeve and Mrs. R. W. Mayhew, Beach Drive.

The rooms were beautiful with Spring flowers, including daffodils, tulips and crocuses set in moss. The supper table was centred with a large crystal bowl of rose tulips with tapers in crystal holders.

The invited guests were Mr. and Mrs. F. G. Aldous, Miss Kathleen Agnew, Mr. and Mrs. J. H. Fletcher, Mrs. J. Hebden Gillespie, Mr. and Mrs. J. O. Cameron, Mr. and Mrs. W. A. Jameson, Mr. and Mrs. Watt, Dr. and Mrs. Hermann Robertson, Mr. and Mrs. G. Fraser, Major and Mrs. L. Bullock-Webster, Mr. E. T. Simmons, Mr. William Boorman, Mr. Brian Burdon-Murphy, Mr. Gordon Bell, Mr. Mondie Christopher, Mr. Henry Worthington, Mr. D. Humphries, Miss Betty O'Brien, Miss Aileen Cullum, Miss Margaret Watson, Miss Marguerite Van Vooght, Miss Jean Findlay, Miss Eleanor Muirhead, Miss Helen Harris, Miss H. Wright, Miss Dorothy Kennedy, Mr. David Denbigh, Mr. T. Kirby, Mr. Thomas Hall, Mr. R. Humphries, Mr. Roy Gibbs.

Miss Laura Dunsmuir, Miss Kate Parker, Miss A. Hadow, Miss M. Benson, Mr. B. Green, Miss E. Denny, Miss M. Fraser, Miss H. Schwengers, Miss Josephine Delves, Miss A. Davis, Mr. Edward Colgate, Mr. Logan Mayhew, Mr. Kenneth Boorman, Mr. Kenneth Sangster, Mr. G. Alrey, Mr. G. McIlmoyl, Mr. B. Harvey, Miss Patricia McConnan, Miss Orrie Branfoot, Miss M. L. Ross, Miss G. Groos, Mr. Roland Horsey, Mr. Richard Muirhead, Mr. R. Denny, Mr. Hugh McKenzie, Mr. Oscar McComb and Mr. John O'Brien.

### MOUNT NEWTON CONCERT

Under the auspices of the Mount Newton High School Parent-Teachers' Association, the Victoria Ladies' Choir will give a concert on Friday at the Mount Newton High School. Pupils of the high school will share the programme with the Ladies' Choir.

## Former Victorian Married in East

(Special to The Colonist)

BOSTON, March 4.—Charles Anthony Hinkle, of Osterville, and his bride, formerly Miss Kathleen Wentworth Peters, daughter of Mr. and Mrs. Thomas Lee Peters, of Victoria, B.C., who were married at the Leslie Lindsey Memorial Chapel in this city, will make their home in Boston on their return from their wedding trip to the Barbados on the Lady Drake.

Officiating at the ceremony were Rev. Roger W. Bennett, of Framingham Centre, and Rev. Lloyd R. Gillmett, of Emmanuel Church. The bride was given in marriage by her sister, Miss Constance E. Peters, of 23 West Cedar Street, with whom she has made her home for the past year.

She was unattended and was gowned in powder blue crepe with matching cape, trimmed with blue fox. She wore a small straw hat, shoes and gloves, all of brown, and her corsage was of bronze orchids. Following the ceremony, a reception was held at the home of the bride's sister. James G. Hinkle, of Chestnut Hill, brother of the bridegroom, was best man, with Stewart E. Elliot, of Washington, D.C.; K. M. Van Rensselear, of New York, and Ernest Lovering, Jr., and G. Storer Baldwin, of Brookline, as ushers.

The bridegroom, who is connected with an insurance company in this city, attended Yale University in the class of 1919, after preparing for college at St. Mark's. He served with the United States naval forces during the World War.

### Mount Newton

The Mount Newton Social Club held its fortnightly card party at the clubrooms. Those winning prizes were: Mrs. A. Guy, Mrs. H. Creed, Miss R. Hagan, Father Scheelan, Mr. H. Parker, Mr. T. Bull, and Mr. H. Clow. Refreshments were served. The next card party will be held on Wednesday, March 15.

MOUNT NEWTON, March 4.—The prize winners at the Mount Newton Social Club were: First, Mrs. A. Guy, Mr. Parker and Rev. Father Schulen; second, Mrs. H. Creed, Miss R. Hagan, Mr. B. Clow and Mr. T. Bull. After the game, refreshments were served. The next game will be on Wednesday, March 15.

## Soroptimist Official is Entertained

Mrs. Mary Ellen Crehan, of Vancouver, president of the American Federation of Soroptimist Clubs, who has been the house guest of Mrs. Fred Robertson during the past week, was the guest of honor at a social evening on Thursday at 1350 Rockland Avenue, when plans were completed for her coming visit to the Soroptimist Club of California and the Pacific Coast.

During this tour, she will attend the Regional Conference at Watsonville, convened by the Southwest region, made up of the eighteen clubs in the Golden State. Mrs. Creham will be accompanied by Mrs. Fred Robertson, in whose car the trip will be made, making it possible to visit each individual club which cannot fail to be productive of good results, not only for the Victoria club, but also for international relations, the Soroptimist Club being pledged to promote a universal spirit of friendship and service, as being conductive to international peace.

## Mrs. R. R. Watson To Head Circle Again This Year

Mrs. R. R. Watson was re-elected president of the Ministering Circle of the King's Daughters at the annual meeting held on Friday afternoon in the rooms, Hibben-Bone Building. Others to fill offices are: Mrs. A. M. Perry, vice-president; Mrs. M. S. Maynard, secretary, and Mrs. P. Sharp, treasurer.

During business session the report of the year's work was given by the secretary-treasurer, Mrs. A. M. Perry, which showed donations had been made to the Y.W.C.A., Sunshine Inn, Sunshine Camp, Children's Aid Camp, Traveler's Aid, Jubilee Hospital, V.O.N., fuel and linen had been sent to needy families and nine Christmas hampers had been distributed. The total cash for relief spent by the circle amounted to $85.46.

## Congregational Supper Enjoyed

DUNCAN, March 4.—The fifth annual congregational supper, arranged by the W.A. of the United Church, was held in the church hall. The supper tables were prettily decorated with pussy willows and foliage, red apples adding a note of color. Rev. W. F. Burns presided for the programme following supper, when each organization of the church was responsible for one number. The leaders of the organization announced their number, as follows: Sunday School, character song, Horace Lee, Cecil Clark and Wilbur Van Norman, accompanied by Ina Clark; Mission band, recitation by Olive Sellars (in Korean costume), C.G.I.T. group recitation; W.M.S. recitation, Mrs. W. J. Curry; junior choir, choruses; Y.P.L. group chorus; W.A. news sheet, The Outcry; senior choir, piano solo, Mr. B. Ryall; stewards' readings, Mr. A. R. Mann and Mr. J. Stephens; session, vocal solo, Mrs. A. Beesley.

At the close of the programme, adjournment was made to the church, where Mr. A. R. Mann presided at a business meeting of the congregation. J. H. Smith and James Highsted, Somenos; J. Flett and W. Flett, Maple Bay, were added to the trustees' board of the Duncan Church, making the total membership of this board eight. Application will be made to the Presbytery for permission to transfer the Somenos and Maple Bay Church properties to the Duncan United Church. A vote of confidence in the pastor, Rev. W. F. Burns, and appreciation of his services was heartily endorsed and passed unanimously.

### Saltspring Island

Colonel and Dr. Bryant have returned to their home at Fulford Harbor, after six months' absence from the island, visiting their relatives and friends in England.

* * *

Mrs. Frank Crofton and Mr. and Mrs. Desmond Crofton, of Ganges, left on Saturday for a week-end visit to Victoria and Shawnigan.

* * *

After two weeks' visit to her sister, Mrs. A. Inglis, of Vesuvius Bay, Miss Honor Nash will leave on Monday for a month in Victoria, before returning home to Halifax.

* * *

Mrs. Moorhouse and Mrs. H. Johnson, of Ganges, and Mrs. Goodrich, of Vesuvius Bay, will leave this week to attend the W.A. conference in Victoria.

* * *

Mrs. Bensie and Miss Bensie, of Vancouver, have rented Mr. W. A. Brown's house at Ganges for six months and will take up residence there on April 1.

**Queen Alexandra Review**

The Queen Alexandra Review No. 1, W.B.A., will hold a business meeting at the K. of C. Hall tomorrow night, at 8 o'clock. All members are asked to attend.

## Wife Preservers

Don't overcrowd your mantelpiece. A clock flanked by figurines, or by candlesticks, is enough. A mirror, a family portrait or other fine picture is appropriate hung above a mantel

## Enjoying Tropical Sun

—Honolulu Advertiser Photograph.

MRS. A. Seiden Humphreys, of Victoria, who is spending the Winter with her sister, Mrs. Maurice Wingfield, in Honolulu, was photographed on the beach in front of the Royal Hawaiian Hotel, where they are registered. At the time the photograph was taken the air temperature was 78 and the sea 76 degrees. Mrs. Humphreys and Mrs. Wingfield are expected home at the end of the month.

## CULBERTSON on CONTRACT

*By Ely Culbertson*
*World's Champion Player and Greatest Card Analyst*

### PHOTOGRAPHING THE HAND

I have already written one article upon the theory of plastic valuation in determining the correct declaration of a hand at contract bridge. Plastic valuation is the method used by experts who, after mastering the principles underlying honor tricks and distributional tricks, find it unnecessary to make a minute count of their hands, but, by a series of logical inferences, almost unerringly arrive at the correct declaration.

There are three successive steps in plastic valuation:

First: A player counts the losers and winners of each suit in his own hand.

Second: A player visualizes or paints a mental picture of his partner's hand on the basis of minimum strength and distribution, as shown by his partner's bids. If his partner has not bid, the mental picture is based on assumed averages.

Third: A player eliminates within each suit some of the originally assumed losers in his hand by adding the values assumed by partner's bids.

He thus creates a new and composite picture, made up from the known or assumed elements of strength in the two hands. The total of sure and probable losers of this new mental picture of the combined hands determines the selection of the contract, as well as the margin of safety. During these processes, which are actually mental photographs, the hand undergoes further transformation under the influence of values shown or denied by opponents.

Another comparison of plastic valuation would be with the mental processes of a scientist or a great detective. Your partner's calls (whether they are bids or passes), are clues that help you to mentally picture his hand as a whole. If your partner has previously passed or has not yet bid, you then mathematically assume a certain reasonable share of losers in his hand, and these you add, for the time being, to your own hand. This assumption, like the hypothesis of a scientist, may be instantly invalidated when partner's or opponents' bids disclose some new information.

One of the most important questions to decide in this method of hand valuation is whether a player should count his winners or his losers. Some determine their losers by counting their winners and deducting them from thirteen. Others deduct the losers and thus determine the winners. The same result is attained by either method, but from the standpoint of facility in mental processes, there is a tremendous difference. It is a fundamental law of the human mind that it naturally tends to take short cuts, rebelling against difficult thought processes. As a rule, winners should be counted at no trump bids and losers should be counted at trump bids, particularly when the hand is of unbalanced distribution. Whenever the bidding of partner and opponents enables the player to place suit lengths and key cards, counting the losers will prove to be the shortest and easiest method of valuing the hand.

Thus, with such a hand as—

Spades A Q 2
Hearts A 8 7 3
Diamonds K 9 4
Clubs A 10 9

counting the losers is a long and difficult process. The losers are indefinite, while the winners, in the shape of aces, kings and queens, stand out in bold relief. However, in valuing this hand—

Spades K 10 9 8 2
Hearts 7
Diamonds A K 10 7 6
Clubs 6 2

in support of partner's spade bid, to count the total winners rather than the losers is putting the cart before the horse. The losers are few, quite definite and easier to count. The trump suit probably has no losers. The diamond suit, at most, has one loser, and one of the three losers in hearts and clubs will certainly be taken care of by an ace or king-queen in either suit, the minimum outside strength that would justify the partner in opening with a bid of one spade. Thus, with three losers at the most, the combined hands are worth ten tricks. Hence, a raise to four spades is correct.

It might be noted that the same result on this hand would be obtained by the use of the distributional count. Using this method, the hand shows seven playing tricks in support of partner's bid, which justifies a raise to four spades and, if necessary, as a defensive measure, a raise to five.

I am quite sure that those who take up this new method of hand valuation will find not only that it makes the processes of bidding more easy, but that at the same time it makes them much less laborious and equally accurate. Contract bidding throughout the world has improved immeasurably since the public generally has mastered the correct underlying principles. It is still true and it will always remain true that the approach principle and the forcing principle, which underlie the Culbertson system and the bidding of all ranking players everywhere, are the key to success at the contract table. Plastic valuation in no way dispenses with the distributional count, but it is a method which experts use and which I believe the general public will find as making easier and more delightful the mental bidding which precedes the play.

### TUESDAY'S HAND

The bidding and play of the hand printed below will be discussed Tuesday:

West, Dealer.
Neither side vulnerable.

North: ♠ 5 3 ♡ 9 6 5 3 ◇ K 8 5 4 ♣ K 7 3
West: ♠ K J 8 6 ♡ — ◇ A Q 10 6 ♣ A Q 10 4 2
East: ♠ A 10 9 2 ♡ Q 8 7 2 ◇ J 7 3 ♣ 9 6
South: ♠ Q 7 4 ♡ A K J 10 4 ◇ 9 2 ♣ J 8 5

Study the hand, decide how you would bid and play it, and then compare the results you obtain with those shown in Tuesday's article.

## Centennial Choir to Be Recitalists Today

Centennial United Church Choir will give the twilight recital programme at the Metropolitan Church this afternoon, beginning at 3 o'clock. J. W. Buckler will conduct, Edward Parsons will be at the organ, and Mrs. Paul Green at the piano. The details are as follows: Anthem, "Onward, Christian Soldiers" (Shelley); solo, "I Will Lift Up Mine Eyes" (Eville), J. Almond; anthem, "Peace I Leave With You" (Roberts), solo part by A. W. Lucking; duet, "So Thou Liftest Thy Divine Petition" (Stainer), F. L. Tupman and J. W. Buckler; anthem, "The Prayer Perfect" (Stenson), ladies' voices; solo, "O, Rest in the Lord" (Mendelssohn), Madame Scott-Burritt; anthem, "Hear My Prayer" (Mendelssohn), solo part by Madame Norma Smythe; duet, "A Dream of Paradise" (Gray), Mrs. Trevor and Miss Maud Trevor; anthem, "O, Gladsome Light" (Sullivan); solo, "The Holy City" (Adams), Mrs. J. McLennan; anthem, "Evensong" (Phillips); solo, "The Plains of Peace" (Barnard), Arthur Jackman; anthem, "Hymn to Music" (Buck).

## Local Groups Competing in Drama Event

Four dramatic groups from Victoria will compete in the preliminaries for the Dominion Drama Festival, the finals of which will take place at Ottawa in April. The local elimination contest will take place at the Crystal Garden Theatre on Thursday, March 9, the competitors to be the Porch House Players, an aggregation formed in 1929, which is sponsoring two plays, both by A. M. D. Fairbairn; the Beaux Arts, whose competition selection will be "The Step-Mother," by Arnold Bennett; and the Victoria Little Theatre Association, which will play "Brothers-in-Arms," by Merrill Dennison.

Word has just been received that E. V. Young, of Vancouver, will not be able to come over to act as adjudicator, Frank Johnstone, of Vancouver, having been appointed in his stead.

The presentation of the Porch House plays will be of especial interest to local audiences, as the locale of each is the Pacific Coast, and the characters are white and native types peculiar to the country. The plays will, in a sense, break new ground, while carrying out one of the basic principles of the festival, the production of plays written by Canadians.

### "EBB TIDE"

"Ebb Tide," the first of the two, has its background in an Indian costal village, with but a few white inhabitants. It is a clever psychological study of the problems confronting a white man and a white girl stranded in the midst of Indians, and tells the story of their successful upward struggle against an apparently hopeless destiny. Doreen Wilson, Alan King and Roy Shadbolt will play the parts, with Mr. Fairbairn acting as producer.

"A Pacific Coast Tragedy" is the second of the Porch House plays. This is what its name implies, a tragedy, stark and grim, unfolding the story of the relentless surge of disastrous incidents following an initial mistake of its central character, and culminating in a climax as unusual as it is powerful. Those appearing in this play are Ethel Reese Burns, Noel Cusack, G. Stewart Clark, Archie MacCorkindale and A. M. D. Fairbairn, with Mrs. Reese Burns as producer.

## Church Group Is Presented in Farce-Comedy

The trials and tribulations which a young man, who suddenly inherits a fortune under the condition that he find himself an "old-fashioned" wife, has to go through before attaining ultimate happiness were ably presented on Friday by members of the First Baptist Church in their production of Clara Rothwell Anderson's three-act farce-comedy, "Wanted, a Wife." Mrs. W. C. Bradshaw directed the play, which was well received.

Those in the cast were: Mesdames J. Porter, Beveridge and B. Pearmain; Misses Audrey Hamilton, Edna Pearmain, May Pollard, Norah Gibson, Margaret Freeman, Ethel Rhodes and Edna Hamilton; Archibald Murphy, Donald Pearmain, J. Dinsmore and Vernon Middleton. Mrs. A. E. Taylor was in charge of costumes, Mrs. A. H. Edwards was business manager and Mrs. Richardson and Mrs. Eberts arranged the stage.

Following the performance, all members of the cast were given a supper by the Women's Union of First Baptist Church, under whose auspices the play was given.

## Women's Institutes of Vancouver Island

### LANGFORD

A card party was held in the hall, Dunford Road, under the auspices of the Women's Institute. Eight tables of bridge were in progress during the evening, and prizes were won by the following: Miss Savory and Mr. Duncan, first; Mrs. P. Wolfe and Mr. Hamilton, consolation. A large birthday cake was made and donated by Miss Savory and Mr. Savory.

### ROYAL OAK

The fortnightly card party of the Royal Oak Women's Institute was held in the hall on Thursday evening, when the following were successful prize winners: First lady, Mrs. H. H. Reed; first gentleman, Mr. Faulds; second lady, Mrs. Carlss; second gentleman, Mr. Cuthbert; consolation, Miss K. Oldfield and R. Mezgar. Refreshments were served at the close of the game by Mesdames Reed, Rankin, Towler and Wood. The regular monthly meeting will be held in the hall on March 9, and at 3:30 p.m. A paint demonstration will be given, to which visitors will be welcomed.

### VICTORIA

Victoria W.I. held a most enjoyable social in the Burns Hall on Friday afternoon when the hostesses were Mesdames E. Blair, M. Laxton, E. Arnold, J. Wilkinson and B. Wait. A humorous sketch entitled "Pigs Is Pigs," was given by Mrs. M. J. Tracey. The competition was won by Mrs. E. Lorimer and Mrs. McDonald. It was announced that arrangements had been made by the Troubadours to hold a concert in the Burns Hall on March 16. A display of women's handicraft will be held at the hall on March 29.

## Anglican Young People

**Saltspring**

Members of the Saltspring Island A.Y.P.A. wish to thank all those who contributed in any way to the success of their Valentine dance on February 14. The Saltspring branch intends making February 14 the date for its annual dance.

### BRIDGE TEA HELD

BRENTWOOD, March 4.—An enjoyable bridge tea was held at the home of Mrs. W. Watt, Brentwood. The proceeds of the affair were for the painting fund of the Institute Hall. The prize winners were: First, Mrs. E. Miles; second, Mrs. J. J. Young; consolation, Mrs. H. Creed. Among those present were: Mrs. T. Haddon, Mrs. J. Roberts, Mrs. H. Creed, Mrs. T. Peden, Mrs. Reid, Mrs. J. J. Young, Mrs. R. Anderson, Mrs. J. Osborne, Mrs. Vaillcotte, Mrs. L. Limpricht, Mrs. T. Walker, Mrs. W. Wallace, Mrs. A. Guy, Mrs. H. Andrew, Mrs. H. Francis, Mrs. C. Douglas, Mrs. J. Carries, Mrs. C. Woodward, Mrs. W. Watt, Mrs. Miles, Mrs. L. Thomson and Mrs. Oakes.

C. H. French, trade commissioner of the Hudson's Bay Company, will give an address on "Amundsen's Northwest Passage Explorations," at the meeting of the Overseas Club, to be held tomorrow afternoon at Spencer's tearoom. The talk will be illustrated with maps and lantern slides.


AS YOU DESIRE ME
that your skin may emphasize the desirability of youth

Use Palmolive ... the one soap rich in OLIVE OIL

Touch your skin ... does it feel smooth—soft—firm? Remember, charm expresses itself most truly in a youthful, radiantly lovely skin.

Youth can be yours

You can keep your skin lovely, young, alluring. More than 20,000 beauty experts will tell you so. The secret lies in simple, but sensible beauty care every single day.

Olive oil for youth

The great youth-giving cosmetic—olive oil—is the answer. How to use it? In Palmolive Soap, more than 20,000 beauty experts agree. Because it is the one world-recognized soap that uses olive oil as its chief beauty ingredient.

Use Palmolive on the whole body. Rinse with warm water, followed by cold.

Youthful charm your reward

Watch the natural loveliness of youth return to your skin. You will then have found that something that makes you, keeps you desirable.

PALMOLIVE
MADE IN CANADA

Keep that Schoolgirl Complexion

2555

WELL-FITTED GLASSES

Your Silent Partner in Business Affairs

IT is impossible to give your best to your business if your eyes are annoyed by faulty vision. It's difficult to concentrate when spots are dancing before your eyes! Let well fitted glasses aid you to do your best at all times—not only your health but your daily work will benefit.

We Not Only Provide the Proper Correction, but We Suggest the Type of Frames Best Suited to Your Needs

Special High Bridge Shell Frame ..... $2.50

20 Years' Successful Practice

Harold S. Timberlake, Opt. D.

617 Yates Street VICTORIA OPTICAL CO. Phone E 3513



... Our New Oil Method

Has Won Us the Thanks of Hundreds of Victoria Women

Quality and Experience Assure the Perfect Permanent ...

Qualified operators, trained in the interpretation of the latest styles, use only the finest quality materials.

PRICES FROM $4.00 UP

Maison Tyrrell

Fourth Floor—David Spencer, Ltd.
Phone E 4141

Ladies' and Gents' Wig and Toupee Makers



More Plant Bargains

Thrifty gardeners will appreciate our offer of a flowering shrub, worth 75c; an evergreen shrub, worth 75c; and a berried shrub for Winter decoration, worth 50c—all for $1. These are typical of the bargains which you will find in our nursery this Spring—all of the finest stock. Our garden building organization, too, will save you money on any garden work, however large or small. Prices are lower than you would think possible.

Rockhome Gardens, Ltd.

Saanich Road (R.M.D. 3), Tel. Albion 18R

John Hutchison, F.R.H.S. Norman Rant, F.R.H.S.

Garden Architects



"I'd be silly to pay more when my dentist advises Colgate's"

"I use Colgate's because it keeps my teeth white . . . mouth refreshed. My dentist says that's all any toothpaste can do, no matter what the price. And since Colgate's costs but a quarter, I save money on every tube I buy."

More people use Colgate's than any other toothpaste. Start now and enjoy its keen, clean flavour every night and morning.

25c

MADE IN CANADA 2643



FOR RESULTS

You Can Depend on COLONIST PRINTING

It sells more people, because more people like to see it. Skillful heads and hands prepare it, with one vital point in mind

Effectiveness

It Must Get Results

THE COLONIST

1211 Broad Street Phone G 5241

Printing, Lithographing, Bookbinding, Engraving

# Plays and Players

## English Actress Returns To Screen in "Marry Me"

### Renate Muller, of "Sunshine Susie" Fame, Takes Leading Role in New Dominion Attraction —George Robey Has Starring Role

The countless thousands of admirers of Renate Muller's art since her brilliant performance in "Sunshine Susie," will be delighted to learn that she is in another bright musical, "Marry Me," described as a lively and lovely succesor to "Susie," which is now showing at the Dominion Theatre.

She is aided and abetted in this picture by a superb cast, which includes such names as Harry Green, George Robey, Billy Caryll, Ian Hunter, Maurice Evans, Charles Hawtrey, Viola Lyel and Sunday Wilshin. They all keep the ball of fun rolling merrily.

The story, briefly, tells of the love of Ann Linden (Renate Muller) pretty recordist in the Olympic Gramophone factory for Robert Hart (Ian Hunter), a fellow employee, one of three brothers who share a happy-go-lucky flat. Anne's affections are not reciprocated with the warmth she aspires to, for the eyes and heart of Robert are set upon a rich marriage. She thereupon takes the advice of her manager (Athole Stewart), and adopts "football tactics" in her attempt to secure her Robert.

As part of these tactics she enters the Hart's home as housekeeper, only to disappear just when the delights of her presence are making themselves manifest. As part of her plan, a matrimonial bureau (run by Harry Green), brings her into touch with a Hungarian farmer, the middle-aged Aloysius (George Robey), and, out of sheer perverseness, the girl threatens to marry him. In this threat Ann is aided by Robert's brothers, who prefer sentiment to money-bags.

The romance ends in the only posible way. Ann "bangs into goal" and secures her happy Robert, whilst Aloysius wins a bride of more mature charms, whose desire for a rural life is unquestionable.

## VARIED CAST IN COLUMBIA FILM

**Many Nationalities Represented in "Men Are Such Fools," Opening Tomorrow**

Stories with international backgrounds should logically be interpreted by players of diverse nationalities. This rule guided Director William Nigh, when casting R.K.O.-Radio Pictures' "Men Are Such Fools," coming to the Columbia Theatre tomorrow.

Leo Carillo, of Italian-Spanish extraction, plays the part of Tony Mello, Italian-American musician. Tom Moore, of Peath, Ireland, plays an Irish policeman. Joseph Cawthorn, an Englishman who specializes in German dialect, plays a German-American. Albert Conti, from Vienna, plays the part of a Viennese. Paul Porcasi, Palermo, Italy, is an Italian in the picture. Edward Le Saint is from Canada. "Men Are Such Fools," interprets the gay cosmopolitan life of Vienna and San Francisco. It is an original story about music and musicians by Thomas Lennon.

In casting "Arrowsmith," the added feature at the Columbia Theatre, Samuel Goldwyn gathered together a brilliant galaxy of the best known names of stage and screen, not only for the leading roles, but for minor parts as well. Ronald Colman plays the title role of the crusading young doctor, supported by Helen Hayes, the eminent stage star, whose first picture, "The Sin of Madelon Claudet," was one of the events of last year's success. For the role of Sondelius, the plague-fighting Swede, Richard Bennett, the stormy petrel of the theatre, and father of Constance, Joan and Barbara Bennett, was selected by Mr. Goldwyn.

## Jean Harlow Has Lead at Capitol

JEAN HARLOW

Attractive M.G.M. player, who will appear at the Capitol Theatre in "The Red-Headed Woman," Monday, Tuesday and Wednesday.

## JOAN CRAWFORD IN NEW FEATURE

**"The Modern Age" Will Open Tomorrow at Playhouse — Neil Hamilton Has Male Lead**

"This Modern Age," the new Joan Crawford M.-G.-M. starring vehicle, will open tomorrow at the Playhouse Theatre.

It exploits, of course, the personality and radiant physical charm of the perennially popular Joan Crawford. It does this in a scintillating story of modern life, done with a rare new twist.

Pauline Frederick is the very modern mother who joins in the jollities of Paris with her daughter. It is daughter's impassioned defence of mother's peccadilloes to Neil Hamilton that upsets the course of true romance, and sends our heroine into the arms of the man in waiting, Monroe Owsley, until the surprise climax.

Also on the same bill is Jack Oakie in "Uptown New York."

*AMUSEMENTS*

**On the Screen**

**Capitol**—Jean Harlow, in "The Red-Headed Woman."

**Columbia** — "Men Are Such Fools," featuring Leo Carrillo.

**Dominion**—George Robey, in "Marry Me."

**Empire**—"Magic Night," starring Jack Buchanan.

**Playhouse**—Joan Crawford, in "This Modern Age."

**Romano** — "Play Girl," with Loretta Young.

## ENGLISH ACTOR WINS NEW FAME

**Jack Buchanan Attains Greater Success in "Magic Night," Now at Empire**

Jack Buchanan, international stage and screen star, adds considerably to his celebrity in "Magic Night," the United Artists' picture, which is now at the Empire Theatre. The picture is a distinctly first-rate production, principally for the work in it of Buchanan and his leading woman, Anna Neagle, who is England's reigning cinema queen.

Indeed, the entire production commends itself to discriminating audiences. It is crammed full of romance, tuneful melodies, laughter and gayety.

And its Viennese background lends an unmistakeable charm to an already charming love story.

Buchanan has few parts in the field of musical comedy, either upon stage or screen. He has proved this in "Monte Carlo" and "Paris," in which he appeared with Jeanette MacDonald and Irene Bordoni, respectively, and he proved it in such stage efforts as the two "Chariot Revues," "Battling Butler," "Wake Up and Dream," and other productions.

## "PLAY GIRL" WILL SHOW AT ROMANO

**Loretta Young, Featured With Large Cast, in Film to Open Here Tomorrow**

"Play Girl," the Warner Bros. and Vitaphone picture featuring Loretta Young, opening at the Romano Theatre tomorrow, includes in its large cast two interesting and distinctive personalities, unrelated but both named Madison. They are Noel Madison, recently seen in "The Hatchet Man," with Edward G. Robinson, and Mae Madison, featured contract player who has been seen in "Bought," "High Pressure" and "Union Depot."

Noel Madison is Russian, son of the famous Maurice Moskovitch, portrayer of Shakespearean roles and well known on the legitimate stage. Mae Madison is Hungarian. Her real name is Mariska Medgyesi.

Others featured in "Play Girl," besides Loretta Young, are Winnie Lightner, Guy Kibbee and Norman Foster. The large cast includes James Ellison, Edward Van Sloan, Dorothy Burgess, Polly Walters, Nat Pendleton and Flora Finch.

## HUNGARIAN VIOLINIST WILL PLAY AT SHRINE

Joseph Szigeti, the popular Hungarian violinist, who will play here on Monday, March 27, at the Shrine Auditorium, has received many dedications of compositions from composers of today. Three modern concerts—those of Busoni, Sir Hamilton Harty, and Casella, were written for him, as well as a work by Ernest Bloch, a rhapsody for violin and orchestra, based on Hungarian folk tunes, by Bela Bartok, and a sonata for solo violin by Eugene Ksaye.

The Ysaye work, when introduced by Szigeti, was a great success, and the violinist received a letter of gratitude from the composer, thanking him for his brilliant efforts in behalf of "an old minstrel." Szigeti played the world premiere of the Casella Concerto, in October, 1928, with the Persimphans (conductorless) Orchestra of Moscow, and later in London, under Sir Henry Wood

## In British Attraction

Renate Muller and Ian Hunter in a Scene From "Marry Me," the Feature Attraction at the Dominion Theatre Tomorrow and Tuesday.

## BOY SOPRANO TO SING TOMORROW

**Iwan Davies Will Appear in Recitals at Shrine Hall During Afternoon and Evening**

Master Iwan Davies, the young Welsh boy soprano, of the Chapel Savoy Choir, who entertained Their Majesties the King and Queen at a recital in Buckingham Palace, will be heard once again in Victoria by the music-loving public, which delights in the cathedral voices of England's highly trained choristers, tomorrow afternoon and evening, in the Shrine auditorium. He will give a recital of sacred and secular numbers, assisted by Matthew Heft, accompanist and solo pianist, who also toured with the Savoy Chapel Choir two years ago.

The programme will be selected from the following: "Where'er You Walk" (Semele), "O Rest in the Lord" (Elijah), "The Holy City," "Come Unto Me" (Messiah), "Hear My Prayer" (Motet), "Jerusalem" (St. Paul), "My Heart Ever Faithful," "Selection of Welsh Airs," "Absent," "Home Beloved to Me," "Charming Chloe," "My Task," "Daddy," "Perseverance," "The Arcadians," "My Little Welsh Home," "Good Day, Said the Blackbird," "I Know of Two Bright Eyes," "Welsh Ballad" (The Song of the Plough).

At the regular meeting of the First Cathedral Troop, recruits G. McFee and J. Taylor were invested as Tenderfoots, Second C. Smith received the artist's badge, while several passed tests towards their second class. It has been decided to form a new patrol with R. Heddle as acting patrol leader. The troop will go on a night hike next Friday evening. The regular ambulance class is still continuing under the instructorship of Mr. Dixon. A committee meeting will be held as usual on the first Monday of March.

## DATE FOR ARION CLUB CONCERT AT ROYAL SET

Tuesday April 25, has been chosen as the date of the second concert of the forty-first season of the Arion Club, and will take place in the Royal Victoria Theatre, when a pleasing programme of male voice numbers will be presented.

Practices are being well attended and several of the club members will assist with solos, one of which will be Coleridge Taylor's "Hiawatha.

The Associated Federation of Labor has approved the six-hour day and the five-day week. Now people who pay rent will begin agitating for a ninety-day month.

## *Knee-Deep Snow Encountered By Alpine Outing*

The availability of Winter sports n Victoria for those who enjoy this orm of recreation was demonstrated by the Vancouver Island section of he Alpine Club of Canada, yesterlay, the party of eight that formed an all-day expedition to Bluff Mountain and Mount Trapp encountering knee-deep snow on the irst summit of the latter.

The weather was ideal, and twenty-eight members in all joined he outing. In addition to the eight who took the major climb, under C. L. Harrison's leadership, was a party of twenty, who joined the afternoon outing. This also was in wo sections, one, conducted by Miss Kathleen Martin, ascending the small mountain southwest of Mount Shepherd, and the other, led by Stanley Holmes, forming an expedition up the Sooke River to the canyons.

All the hikers gathered at the Belvedere Hotel, Sooke, for dinner. This revived the old-time Alpine Club spirit, with community singing between the courses, and impromptu speeches from the guests gathered about the U-shaped table. After dinner, the outings convener read the programme of outings planned for the season. Two reels of movies of the last Summer camp of the Alpine Club in the Rockies followed, with running comment, this concluding an enjoyable evening.

## The Daily Cross-Word Puzzle

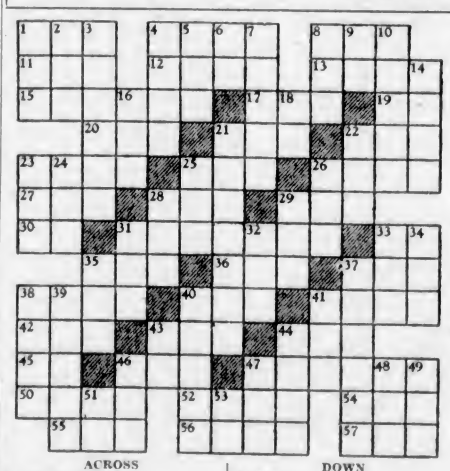

**ACROSS**

1. Arm of crane.
4. Pasteboard.
8. Pear-shaped fruit.
11. Land measure.
12. To state.
13. Indians.
15. Hair covering.
17. Vast period.
19. Look.
20. To knot.
21. Woodland deity.
22. Spanish hero.
23. Son of Noah.
25. Dined.
26. Poles.
27. Help.
28. Wire measure.
29. To place.
30. Pronoun.
31. Light vehicle.
33. From.
35. Crotchet.
36. Sandy islet.
37. Fear.
38. Check.
40. Distant.
41. Arabian seaport.
42. Some.
43. Eagle.
44. In addition.
45. Musical note.
46. Beverage.
47. Blood vessel.
50. To stop.
52. Asiatic.
54. Fish eggs.
55. Sheep.
56. Health resorts.
57. Evil deed.

**DOWN**

1. Opening.
2. Wrath.
3. Flogged.
4. Barred enclosure.
5. Hall.
6. Musical note.
7. Fear.
8. Sport.
9. Pronoun.
10. Cold.
14. Lays turf.
16. Object.
18. About.
21. Aquatic bird.
22. Bed.
23. To declare.
24. To hasten.
25. Cone-bearing tree.
26. Repent.
28. Rabid.
29. To use with diligence.
31. Vehicle.
32. Paddle.
33. To be indebted to.
34. Marsh.
35. To cook.
37. Serpents.
38. Domestic animals.
39. To join.
40. Worries.
41. Insect.
43. Spanish article.
44. Flat-bottomed river boat (pl.).
46. Affirmative.
47. Constellation.
48. French for king.
49. Japanese coin.
51. Former spelling of awe.
53. Aloft.

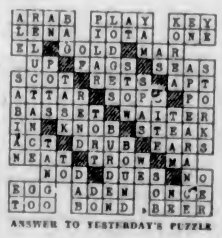

ANSWER TO YESTERDAY'S PUZZLE

## "Red-Headed Woman" Is Success for Jean Harlow

### Platinum Blonde Star Changes Hair to Auburn for Capitol Feature—"Face in the Sky" Is Added Attraction

Jean Harlow, of the famed platinum-blonde tresses, offers a surprise to filmgoers in her latest screen role, as the heroine of "Red Headed Woman," opening tomorrow at the Capitol Theatre.

In order to play the title-role in Metro-Goldwyn-Mayer's filmization of the sensational Katharine Brush best-seller, Miss Harlow was required to change her hair to a flaming red, a change which is reported to make quite a difference in her appearance and personality.

"Red Headed Woman" presents a vivid character study of a woman who stops at nothing to gain her unscrupulous ends. Starting out as a stenographer, with her only weapon an overwhelming ambition for wealth and social prestige, she ends up with her hands on a title and its accompanying millions. In her wake, however, she leaves a trail of broken hearts, disrupted homes and disillusioned men.

**GREAT OPPORTUNITY**

The story is said to give Miss Harlow the greatest acting opportunity of her career. That the film version also has its share of humor is guaranteed by the fact that the novel was adapted to the screen by Anita Loos, author of that side-splitting satire, "Gentlemen Prefer Blondes."

"Face in the Sky," the second feature, promises to be one of the most interesting screen offerings since the coming of talking pictures. A notable trio of film favorites, Spencer Tracy, Marian Nixon and Stuart Erwin, have the leading roles, and the direction is by Harry Lachman.

The plot concerns a traveling sign-painter, always dreaming of his glorious future. He meets a little country girl who is likewise a dreamer. With the aid of his clumsy helper, the painter assists her in escaping from her drab existence on a Vermont farm, only to fall in love with her. They are separated when the farmer overtakes them, but meet again under unique circumstances in New York City.

## NATIONAL MOTTO MAY BE CHANGED

**Liberty, Equality, Fraternity, No Longer Considered Appropriate for Republic of France**

PARIS, (BUP).—The motto of the French Republic — "Liberty, Equality, Fraternity" — may be changed. Many critics point out that it is hardly applicable to present conditions.

No one in France, from the President of the Republic down, is really free, they say. It is therefore suggested the vord "Volonte" (determination), should be substituted for "Liberte."

As for "Equality," it is generally realized that it has no meaning in the present state of society, and it is urged that "Legalite" (law), should take its place.

In regard to "Fraternite," although it is recognized that brotherhood is an excellent ideal, it is held to sort ill with the competitive spirit of the times. The suggestion is that "Autorite" should be a better word.

According to those wishing the change, the revised motto would represent the real spirit of modern France instead of revolutionary fic-

The stranger entered the barber's shop with a little boy and asked for a haircut, shave and shampoo.

"By the way," he said, after his toilet had been completed, "do you sell sponges?"

"Sorry, sir, I'm afraid we don't," replied the barber.

"Very well," put in the customer, "I'll just slip across the road to the chemist's. Meanwhile you can give the lad a haircut."

Twenty minutes went by and the barber began to get uneasy.

"Your father's a long time," he said at last. "I suppose he's coming back?"

"That wasn't my daddy," the boy replied.

"That man stopped me in the street and asked me if I'd like a free haircut."

A sad looking specimen of the genus "hobo" applied at a house for a handout. The door was opened by the man of the house himself who happened to be superintendent of a large factory. Being short of help at the moment, he said to the tramp:

"Are you looking for a job?"

"What kind of a job?" asked the Weary Willie.

"Can you do anything with a shovel?"

"Sure," was the answer, "I can fry ham on it."

## *Meals Served To 100,000 Needy in Fourteen Months*

In exactly fourteen months, the Sunshine Inn has served 100,000 meals to needy unemployed men, women and children of Victoria, it was announced yesterday, by Captain Burgess Gadsden, manager of the Inn.

During this period, the ladies who have devoted their time unsparingly in the work, have served 125 tons of food, this amount including: 700 pounds of rolled oats; 4,800 pounds granulated sugar; 4,400 gallons of fresh milk; 14,400 pounds of beef; 16,000 loaves of bread; 1,000 pounds of coffee; 3,000 pounds of beans; 2,000 pounds of fish; 600 pounds of salt pork and bacon; 12,000 pounds of jam and stewed fruits; 30,000 pounds of potatoes; 2,000 pounds of turnips; 2,000 pounds of cabbage; 4,000 pounds of carrots, and 700 pounds of salt.


**ROMANO**
CONTINUOUS, 1 TILL 11
Loretta Young
"Play Girl"
Fox News Comedy, "Full Coverage"
JOAN BENNETT
"TRIAL OF VIVIAN WARE"
Matinees 10c Evenings 15c

**EMPIRE**
NOW SHOWING
JACK BUCHANAN in
"MAGIC NIGHT"
See Our Ad on Page 17

**SHRINE AUDITORIUM**
**SZIGETI**
"Hungary's Greatest Violinist"
Monday, March 27, 8:30 P.M.
Tickets at Kent's, 641 Yates. Mail Orders Received Now.
Prices (Including Tax)) $3.00, $1.75, $1.35, $1.10 All Seats Reserved

**COLUMBIA**
First Victoria Showing
MON., TUES., WED.
What Does It Take to Make a Woman Happy?
The story of a second-fiddle husband
His faith endured to the end!
Men Are Such Fools
With LEO CARILLO and VIVIENNE OSBORNE
The Picture They Couldn't Praise Enough!
RONALD COLMAN
in
ARROWSMITH
With
HELEN HAYES
To See Arrowsmith Is to Live a Great Adventure
Also COLUMBIA NEWS
Matinees 10c Evenings 15c

**CITY TEMPLE**
7:30 P.M.
"A Policy of Drift"
"They 'Fiddle While Rome Burns'"
DR. CLEM DAVIES
Continues His Stirring Series of Weekly Topical Discourses With a Stern Warning to Present Leadership!
11 A.M. Devotional Service "IS THE BIBLE THE WORD OF GOD?" (Continued)
3 P.M. GRAND CONCERT by the BAND OF THE 5TH B.C. COAST BRIGADE (Chas. Raine, Bandmaster)

**PLAYHOUSE**
Presents
TWO FEATURE PICTURES
—1st—
Joan Crawford
Pauline Frederick Neil Hamilton
in
'This Modern Age'
—2nd—
JACK OAKIE
in
'Uptown New York'
Matinee, 10c Evening, 25c
Coming Thursday
"MICHAEL AND MARY"

**Iwan Davies**
England's Greatest Boy Soprano
Who Sang Complete Recital at Buckingham Palace Before King and Queen
RECITAL
Assisted by Matthew Heft, Accompanist and Solo Pianist
SHRINE AUDITORIUM
Afternoon and Evening
MONDAY, MARCH 6
Matinee, 3:45 P.M.; Evening, 8:15 P.M.
Tickets at Fletcher Bros.
Matinee, 55c, and Students, 25c
Evening, $1.10, 80c and 55c

First Times Monday
Two Big Features
Jean Harlow
A Metro-Goldwyn-Mayer Picture
In drama of a woman who ignored the rules of the game . . . and lost.
Red HEADED WOMAN
WITH
Chester Morris
Lewis Stone
Leila Hyams
12 TO 1 P.M. 15¢
1 TO 6 P.M. 20¢
6 TO 11 P.M. 35¢
CHILDREN ALL TIMES 10¢
CAPITOL

Tears and Laughter in
FACE in the SKY
WITH
Spencer Tracy
AND
Marion Nixon
Romance of an artist of the highway
Fox Picture
Universal News

**DOMINION**
SHOWING MON. AND TUES. ONLY.
Fun and Joy for All!
WITH THE "SUNSHINE SUSIE" GIRL
Renate MULLER
in Her Merriest Hit
MARRY ME
With...
GEORGE ROBEY
The Famous English Music-Hall Comedian in His First Screen Role!
And a Fine Supporting Cast, Including
IAN HUNTER • HARRY GREEN
MUSIC! MIRTH! MELODY!
ADDED
A New Riot of Fun and Laughter
LAUREL and HARDY
IN
"SCRAM"
NEWS AND A SCENIC SPECIAL
COMING WEDNESDAY
ANN HARDING
IN
"The Animal Kingdom"
WITH LESLIE HOWARD

# BEYOND the DOOR

by Carol Brown

CHAPTER XI

The morning after his basement encounter with Papa Marat found Manning puzzling over two questions—the indentity of the woman who had been there in the dark basement with them and the possibility of Dan's having taken the second dagger from the bracket in Papa Marat's basement dining-room on the afternoon of the murder. He had played with the last idea ever since Papa Marat told him that Dan had cleaned the dining-room at that time. Of course, there seemed to be no motive the old man might have had for committing the crime, but then it was equally impossible to imagine any motive any one else might have had. And he was still obsessed with the theory of Dan's having let some one from the basement pass him on the stairs—and if the old man had also supplied the dagger—well, there was at least a starting point.

He had not seen Dan since he gave him the blackmail money in bills on the preceding afternoon. But it was not difficult to persuade him to come into the studio.

He entered with a certain air of importance, seated himself in Manning's most comfortable chair and, looking around appraisingly, remarked with deliberate disrespect, "I don't see any signs of you moving out."

"No—and you won't see any," Manning replied.

"But it's the second day, you know," the old man warned him. "You have just five more days."

"And you have just five seconds," Manning retorted, "to tell me why you took that dagger out of Papa Marat's private dining-room."

Dan blinked his eyes, his long under-lip flapped comically. He was plainly taken by surprise. Manning decided to catch him with more questions before he could contrive an answer to this one.

"You were seen, you know," he lied. "But what did you do with the dagger afterward?"

The old man seemed dazed. "Why—why—I left it in Mr. Sprague's studio," he stammered.

"In Mr. Sprague's studio!" Manning's own surprise almost cost him his equilibrium. But that would never do. He must keep ahead of the slow-witted old man.

"But why did you take it in the first place?" he insisted.

Dan's face cleared. That was apparently an easy question to answer.

"Why—I got it for that girl!"

Manning knew whom he meant by "that girl." It was his way of designating Virginia and his manner of pronouncing the word told exactly what he thought of girls who spent their time hanging about men's studios at all times of the day and night.

"She came in early in the afternoon and said she was in a hurry to get up to Mr. Von Veh's and asked me to get her that dagger to pose with. I said I'd do it and she run on upstairs."

"But didn't you take it to her then?"

"No, I cleaned the place for the old man." He used the term "old man" almost as expressively as he did "that girl." "I didn't get through until about five-thirty. I wasn't going up to the fifth floor and I didn't see no reason why I should wait on that girl."

"Dan!" Manning rebuked him.

But the old janitor gave no heed to the reproof. "So I was on the second floor, and I see Mr. Sprague's door open, and I just laid it in there on his table. Thinks I, well his uncle can get it from him if he wants it. That's how I come to know how you got it."

"How what?" Manning gasped.

"Sure." Dan was maliciously triumph. "I seen you come downstairs to supper right after I put it there. And you stopped in Mr. Sprague's studio."

Manning remembered that he had seen the door open, that he had looked in and, finding the studio vacant, had gone on down to the basement restaurant. "But why didn't you say anything about it to me before?" he demanded.

"I didn't aim to have anybody know I brought that dagger up. You can't tell how the police might figure things!"

"Or how a stupid old idiot may figure things either," Manning replied as he opened the door by way of dismissal.

He wanted to talk the thing over with Papa Marat and he started for the restaurant via the basement stairway. He stepped for a moment in the damp dusty smelling darkness, then decided he wanted to visit the back room by daylight, the room in which he had groped about the night before to find Papa Marat pulling the dagger from the chimney, and to hear that woman scream.

But even as he stood there thinking it over a man appeared in the doorway. It was Frederick Sprague! He came toward Manning, stepping warily, with an expression of abject terror on his dead-white face, with his pale eyes darting hither and thither in the darkness. Then he saw Manning standing by the door. He stopped. His eyes bulged. His hands flew to his throat.

Sprague put his hand against a packing box and leaned on it, laughing hysterically. "Oh—oh—I thought—oh it's you! I didn't expect to see anyone! I—you see—I'm becoming nervous—ridiculously nervous! It's the shock I've been through—the shock! I just came down here to get something of his—my uncle's. You know, I asked the inspector for something. I wanted something to keep. I thought—I knew some of his things were down here! So—you see—I came!"

"Did you find it?" Manning shot at him.

"Find what!" Sprague's answer was as sharp as the question. Then he seemed to become suddenly quite calm. "I didn't expect to find anything in particular," he said. "Just something of his—but none of his things are here. What are you looking for?"

The question caught Manning by surprise—fair enough, though. "Why," he said, "for some old canvases I've had down here for a long time."

And leaving Sprague, whom he heard going on upstairs, he went into the back room. He examined the opening in the chimney. The rubbish was piled about it just as it must have been before Papa Marat disturbed it the night before. A cursory survey of the remainder of the room assured him that nothing else had been touched. He found the restaurant empty. It had been crowded since the tragedy, but with a different sort of patronage than it usually attracted—cheap curiosity seekers, middle-aged housewives, girls and youths of the lower social strata, persons who had curiosity concerning crime. But just now, at ten-thirty in the morning, too late for belated breakfasters and too early for early diners, the rickety little painted tables were deserted and candles that by night lent light and cheer were miserable misshappen blots of grease.

In the small untidy kitchen in the rear Papa Marat, coatless and with his shirt sleeves rolled up so that below the neckline he looked like a dishwasher (with his moustache newly trimmed and trained, and his hat brim curved in a line of distinction, he looked like nothing less than a Russian Grand Duke above the neckline) was sloshing glasses about in a pan of soapy water. He continued to slosh them about while Manning told him of Dan's having left the dagger in Sprague's room and of his own experience with Sprague in the basement.

Then the old man took his hands out of the water, wiped them and adjusted the angle of his hat brim. "Dan told the truth. He isn't clever enough to do anything else. Virginia probably did ask him for the dagger. I'll verify that next time I see her. Then when he didn't come up with it, she came down about three o'clock and asked me for it. I gave her the other one because I didn't want to disturb my display in the brackets. Yes, we've gotten my yellow cloisonne dagger as far as Sprague's studio. Where and how did it travel from there? It's a matter of locomotion and destination. Perhaps Sprague knows. Perhaps he went to the basement to look for it. Of course, anyone else might have gone into his studio that night, just as you did, and taken it. We have no way of accounting for the actions of anyone in the building during the earlier part of the evening. We know where they were at the time of the murder—but before that . . . Sprague says he went out to dinner at six o'clock, came back about seven and worked in his studio until he went up to see his uncle just before the murder."

"Who went up to Von Veh's studio first?" Manning asked.

"Sprague and Mathewson went together."

"Who came out last?"

"Mathewson; he says so, and I'd believe anything, Mathewson said. Brent went out first, then Sprague, then Mathewson. I'd believe anything Brent said, too. He's the most disagreeable person I've ever encountered, hasn't the first instinct of a gentleman, but he's honest. No, you can't by the remotest chance connect Sprague directly with the dagger, but the question is—did he know anything about it? I'm interested in knowing that, and in knowing who that female was who made the pilgrimage to the basement at the same time we did. She had some urgent need to get something there. Women don't visit rat-inhabited basements at two in the morning. And where did she go afterwards? The police have been watching this block closely. I don't think she could have left the building and escaped notice. Yes, my dear sir, I'm deeply interested in the lady."

(To Be Continued)


TODAY'S

Meeting today's demand for previously unheard of values in everything, David Spencer, Ltd., offers today's newest and best radio money's worth.

Victor Radio

R-48

VICTOR'S LATEST MODEL $89.50

Think of it—only $89.50 brings you a 7-tube super-het, with full range tone control, triple grid, super control, pentode, triodes, etc.

See it—hear it—and compare the sensational value. Ask, too, about the easy payments.

David Spencer Ltd.

Radio Department



Spring Shipments Ordered by the

Weiler Furniture Company

Will Be Put Into Stock as They Arrive and Will Be Sold at Great Reductions

Just Arrived From England---On Sale Monday

Cretonnes, Sundour Casement in silk and cotton, Scotch Madras, Colored Spot Marquisette, Nets, Tapestry, Art Silk Draperies, Fine Carpets, English Sheets, Etc.

8,000 Yards of "Sunglint" Rayon Net

Regular 95c a Yard for ..... 59c

This special line is a superior quality Plain Rayon Silk Net, square mesh, and includes shades of mauve, green, blue, gold, rose, cream and ecru; 40 inches wide. On sale, a yard ..... 59¢

—Drapery, 2nd Floor

Block-Printed Cretonnes

Reversible Shadow Cloth and Printed Linens. Regular Values, $1.95 a Yard, for ..... $1.25

This group includes 31-Inch Cretonnes, Linens and Shadow Cloth, new in from England, but goes on sale with the rest of the Weiler stock. Do not miss seeing these. The latest of styles and colors—yet going at a bargain price. A yard ..... $1.25

—Drapery, 2nd Floor

Exclusive Block-Printed Linens

Regular $6.75 a Yard for ..... $3.95

Beautiful Linens, 50 inches wide, splendid designs, hand block-printed. Just arrived from England. Great values at the sale price.

—Drapery, 2nd Floor

31-Inch Block-Printed Terry Cloth

Regular $2.95 a Yard for ..... $1.85

A drapery fabric of distinction—smart and colorful.

—Drapery, 2nd Floor

Comforters

From the Weiler Stock at Bargain Prices

Cotton-Filled Comforters, with rayon silk panel. Regular $3.98, for ..... $2.98

6 only, Wool-Filled Comforters, covered with rayon silk; soft pastel shades. Regular $9.50 each, for ..... $4.98

4 only, Down-Filled Comforters, with contrasting panels of plain sateen. Values to $14.95, for ..... $4.98

21 only, Down-Filled Comforters, with plain satin panel. Some are all satin faced. Values to $22.50, for ..... $7.95

—Staple Dept., Main Floor

Special Shower

For Friendly Help Sewing Circle

A Basket in Staple Department for Donations. Saturday, March 11

English Sheets

These have just arrived in the late shipment for Weiler's.

English Puritan Bleach, Dorcas-Maid Double-Strength Sheets. Extra large, so much in demand.

Size 72 x 103. Regular, a pair, $6.95 for ..... $2.98

Size 90 x 108. Regular, a pair, $7.95 for ..... $3.98

—Staple Dept., Main Floor

Pillows and Cushions

On Sale Monday

Feather-Filled Bed Pillows, covered with fancy ticking. Regular 75c and $1.25, for ..... 45¢ and 85¢

Mixed Silk Tapestry Chesterfield Cushions. Regular $1.25 for ..... 85¢

Fancy Print Chair Cushions, light or dark shades. Reg. 25c ..... 19¢

—Staple Dept., Main Floor

Special Furniture Offerings

From the Weiler Stock, Monday

1 Only, Three-Quarter Panel Steel Bed. Walnut finish. Size 4 ft. 6 in. Weiler price, $17.75 for ..... $11.75

1 Only, Full Panel Simmons Bed. Walnut green finish. Weiler price, $37.50 for ..... $21.75

1 Only, Simmons Gracceline Tubing Bed. Size 4 ft. 6 in., with decorated panel. Weiler price, $19.00 for ..... $11.80

2 Only, Two Panel Beds in brown finish. Size 4 ft. 6 in. only. Weiler price, $14.50 each, for ..... $9.50

Walnut Vanity Dressing Table with large mirror. Weiler price, $35.00 ..... $19.50

Walnut Veneer Dresser, with four drawers and swing mirror. Weiler price, $38.50 for ..... $25.00

Walnut Dresser with extra large stationary mirror. Weiler price, $75.00 for ..... $39.50

Walnut Chiffonier with three small and two long drawers. Weiler price, $45.00 for ..... $29.50

—Furniture Dept., 2nd Floor

DAVID SPENCER LIMITED

Store Hours: 9 A.M. to 6 P.M.; Wednesday, 1 P.M.; Saturday, 6 P.M.—Phone: Empire 4141



"So long Desk I'm on my way

I'll work no more But I'll get my pay"

Rather strange and frivolous language to find in an insurance company's advertisement, you think? We use it because the words so well express the spirit of the man who has just come into his—

Imperial Pension Bond Income of $200 per month

JUST fancy yourself in his place. You are starting off on a holiday from which you need not return unless you want to. Your financial worries are over. You have arrived at age 55, 60 or 65 when you wish to take life easy—and you are able to do so, fearlessly!

The Imperial Pension Bond will make this possible. The monthly income may be $50, $75, $100, $200 per month depending on how far you wish to go with our Plan.

Should you die after a certain period and before the pension age your deposits, increased by interest, will be paid to your beneficiaries. Or, after three years you may withdraw the full cash surrender value plus profits or convert the amount into a monthly pension.

There is no medical examination necessary to secure an Imperial Pension Bond. Why not find out now how it would fit into your circumstances?

IMPERIAL LIFE

Branches and Agents in all important centres

MAIL TODAY

THE IMPERIAL LIFE ASSURANCE CO., HEAD OFFICE, TORONTO, ONT. 233

Please send me by mail particulars of the Imperial Pension Bond without obligating me in any way.

Name.....

Address..... Age.....


## Burgess Bedtime Stories

### Why Little Joe Otter Travels

By THORNTON W. BURGESS

Resistless as the streams that flow
Becomes at times the urge to go.
—Little Joe Otter.

"Well," said Little Joe Otter to Mrs. Otter and the two young Otters, "don't you think it about time we were moving along?"

"Not yet!" cried one of the young Otters. "This slide here at the Smiling Pool is one of the best we ever have had. It seems as if every time I slide gets nice and slippery you want to move on."

"Oh, we'll stay a while longer if you want to," replied Little Joe good-naturedly. "We can make other slides just as good, but there is no hurry. We've got all Winter ahead of us for travel."

"Travel!" exclaimed Jerry Muskrat. "I wish you would tell me, Little Joe Otter, what you want to travel for? Not that I want you to stay here at the Smiling Pool, for I don't." Jerry is nothing if not honest. "But what is the use of all this traveling?" he continued. "Why, when you have found a good place, do you want to leave it? If you ask me, there is no place in all the Great World like home."

"True," replied Little Joe, nodding in agreement. "But it also is true that home is where the heart is, and we take it with us. What do you know about the Great World?"

"Enough," retorted Jerry Muskrat. "Which means that you know nothing at all of it," replied Little Joe. "There is nothing like travel to teach what the Great World is like, and the more you know about it the better fitted you are to get along in it. So I take my children traveling."

"I and my children do not need to travel to get along," retorted Jerry Muskrat.

Little Joe Otter grinned. "What would you do if the Smiling Pool and the Laughing Brook should go dry and you could find nothing to eat. Where would you go?" he asked.

"I don't know," confessed Jerry.

"Well, I know where to go when I cannot find food enough in one place," replied Little Joe. "I know a dozen places to go, so that if I cannot find enough in one place I can in another. Supposing we decided to spend the Winter here in the Smiling pool; how long do you think the supply of fish would last? And fish we must have, for Old Mother Nature made us fish-eaters. When all the fish here were caught, we would have to move on, wouldn't we?"

"Which means that you know nothing at all of it," replied Little Joe

"I suppose you would," agreed Jerry grudgingly, and added under his breath, "I hope they are most gone now."

"Of course we would," declared Little Joe. "But we never do such a silly thing as to catch all the fish in one place. When we find they are getting scarce and hard to find we move on. That gives the fish we haven't caught a chance to live in peace and lay eggs and in time there will be plenty of fish in that place again. Then we can come back if we want to. It is a long time since we last visited the Smiling Pool and the Laughing Brook and we have found the fishing very good. But it is about time for us to be moving on. There are not enough fish to keep four of us all Winter."

"I'm thankful for that," muttered Jerry under his breath, for he is a little afraid of Little Joe Otter, knowing that if fish were scarce Little Joe would not hesitate to try Muskrat for dinner. Aloud he said: "Where will you go from here?"

"That I haven't decided," replied Little Joe in a tone that indicated that it wasn't of much importance and that he hadn't given the matter a thought. "We may go up the Laughing Brook and across to another Brook I know of, or we may go back up the Big River. Watch those youngsters slide! I'll have to join them. Never can see them sliding without wanting to join them. You don't know what a lot of fun you miss by not playing a little, Jerry Muskrat."

He dived and a moment later he was climbing up the bank to the top of the slippery slide.

The next story: "The Otters Visit Paddy the Beaver."

AH! Pain Stops

Ingrown Nail Turns Right Out!

A few drops of "Outgro" in the crevice of the ingrowing nail reduces inflammation and pain and so toughens the tender, sensitive skin underneath the toe nail, that it can not penetrate the flesh, and the nail turns naturally outward almost over night.

"Outgro" is a harmless antiseptic manufactured for chiropodists. However, anyone can buy from the drug store a tiny bottle containing directions. (Advt.)


## Sleep and Sleeplessness

Health Service of the Canadian Medical Association

The ability to throw off the cares of the day and to compose one's self for a night's refreshing sleep is something that is best appreciated when it is lost. To the majority of people, the hours for sleeping are just a third part of the day, following naturally upon the hours of mental and physicial activity. They accept sleep as a matter of course. The time arrives, conditions are favorable, relaxation is complete, and soon they are asleep.

There are a goodly number to whom sleep does not readily come. Bedtime finds this group fearful that they are about to put in another restless night. Some there are who go to bed prepared to make every effort to sleep. Such effort is vain. He who concentrates on sleep invariably remains awake long into the night.

Sleep comes best to those who are thoroughly tired and who are able to lay aside the problems of the day with its disappointments and unsolved difficulties until the morning.

The postponement of the bedtime hour may be an important factor in insomnia. Late parties with too much excitment; guests who never know when to go home and hostesses who will not let them go are sworn enemies of sleep. Dances are now only nicely under way at an hour when a previous generation had retired for the night.

The hour for going to bed should not be unduly postponed. A quiet dark bedroom is helpful, as is a comfortable bed. Relaxation should be complete. Extremes of room temperature are to be avoided. A free movement of cool air is essential, and for this purpose, the windows should be opened to admit of a free blow of air through the room. Bodily warmth should be obtained by sufficient bed clothing and not by a high room temperature. A little food in the stomach is helpful in some cases, but a heavy meal prior to retiring is apt to lead to physical discomfort.

Sleep, like food, is a fundamental need. Without one or the other, life would not long continue. Many people who suffer from insomnia also have poor appetites. The combination of lack of sleep and inadequate food leads to a lowered resistance.

"Music makes me forget everything."

"Yes, even the neighbors."—Muskete, Vienna.


Meats, Provisions Delicatessen

Monday Values—Cash and Carry

For Health and Pocket Eat Spencer Meats

Oxford Sausage, Minced Steak ..... 2 lbs. 10c

Pork Steaks ..lb. 7¢ Spare Ribs ..... lb. 7¢

Pork Liver, lb. ..... 8¢ Pork Chops, lb. ..... 12¢

Lean Boneless Stew Beef, 2 lbs. for ..... 13¢

STEAKS

T-Bone., lb., 18¢; Sirloin, lb., 18¢; Round, lb., 13¢

Blade Roasts, lb. ..... 8¢ Cross-Rib Roasts, lb., 10¢

Bacon, sliced, Standard, lb. ..... 14c

Velveeta Cheese, ½'s ..... 16c

Pure Lard, lb. ..... 8c

Sliced Boneless Ham, lb., 20¢; Back Bacon, lb., 18¢

Cottage Rolls, smoked, lb., 13¢; sweet pickled, lb., 12¢

Sliced Boiled Ham, Roast Leg Pork, ½-lb. ..... 14¢

Spencer's Liver Blood Sausage, lb. ..... 15¢

Service Meats Delivered

Centre Plate Beef, lb., 8¢ Round Steak, lb. ..... 15¢

Centre Shanks, lb. ..... 8¢ Loin Pork Chops, lb., 15¢

STEAKS

T-Bone, lb., 20¢; Sirloin, lb., 20¢; Flank, lb., 15¢

Little Pig Pure Pork Sausage, lb. ..... 12¢

DAVID SPENCER LIMITED

SECOND NEWS SECTION

# The Daily Colonist.

(ESTABLISHED 1858)

SECOND NEWS SECTION

NO. 72—SEVENTY-FIFTH YEAR VICTORIA, BRITISH COLUMBIA, SUNDAY, MARCH 5, 1933

# ALBIE DAVIES AND MORGAN BATTLE TO DRAW

## Everton, Manchester City, West Ham United Advance in English Cup Soccer

## *One Draw Results In Quarter-Finals Of English Classic*

**Everton Scores Smashing 6-0 Victory Over Luton Town—West Ham Wallops Birmingham, 4-0 as Manchester Noses Out Burnley, 1-0—Derby County and Sunderland Tie, 4-4**

**LONDON, March 4 (CP).—Everton, Manchester City and West Ham United won their way into English Cup semi-finals today with victories in the sixth round. Everton soundly trounced Luton Town, 6-0; West Ham beat Birmingham, 4-0, and Manchester edged out Burnley, 1-0.**

**Derby County and Sunderland played a 4-4 draw in the other quarter-final game.**

Everton were strong favorites to take the Third Division team, but it was not expected they would pile up such a large score. Though they played up to their best game, Luton were never in the picture with their strong First Division opponents. They held Everton to two goals in the first half but the winners piled in four goals after the interval. Johnston and Stein each scored two goals for Everton and Dean and Dunn got the others.

**PERFORMS HAT TRICK**

**Duncan staged the hat trick in the Derby-Sunderland draw, scoring all but one of his team's goals. Ramage got the other. Derby got the first goal of the game, but Sunderland tied it up soon after and they shared the leadership for the remainder of the tussle.**

Tilson's goal in the first fifteen minutes of the game brought Manchester their win over Burnley. The citizens hugged their lead for the remainder of the game, putting up a defensive rampart that Burnley could not overcome.

Birmingham were expected to give the London team a much better battle than they did. Many, in fact, picked them to beat the Second Division outfit, but after Barkas had given West Ham the edge by scoring on his goal, they could never get in scoring position. Morton, Wilson and Pollard notched the other West Ham counters.

Results follow:

Derby 4, Sunderland 4.

West Ham United 4, Birmingham 0.

Manchester City 1, Burnley 0.

Everton 6, Luton Town 0.

## DUNCAN HELD TO DEADLOCK

### Outer Wharf Rangers Tie Up-Islanders, 2-2—Two Players Banished

**After a game that caused plenty of arguments on both sides, Outer Wharf Rangers managed to hold Duncan Native Sons to a 2-2 draw, yesterday afternoon, on the Lower Beacon Hill grounds, in a Victoria and District League soccer fixture. Referee McMillan drew the ire of the Natives by several of his decisions and finally had to banish two of the Up-Islanders.**

Duncan started play with a fine rush that caused Bourne, Rangers' goalie, plenty of worry. He cleared four smart attempts and sent the ball to Belford at centre half. Dick Thorne protested an offside ruling by the referee and was sent to the showers. Preston secured and engineered a fine forward rush. Taking a pass from Alex Johnnie, Preston clipped in a daisycutter that completely fooled Bourne. Soon after, on a snappy forward rush, Dawe managed to slip one past McDonald for the Rangers' first tally. The half ended soon after.

**GIBSON SCORES**

Shortly after the start of the second frame, Harry Elliott incurred the wrath of McMillan and was sent off the field. The Indians, playing now with only nine men, smashed shot after shot against the Rangers' back division, but they held like a rock. Gibson, outside-right for the Wharf eleven, scored with a fine kick that just rolled over McDonald's arm. Preston went down after the kick-off and managed to beat Bourne with a pretty cross kick. However, McMillan disallowed the score, calling the play offside.

A bounce-up was called and Preston made no mistake with a lightning drive into the net to finish the scoring.

Teams follow:

Duncan—McDonald, Chester, Sylvester, Williams, Elliott, Alphonse Johnnie, Alex Johnnie, Preston, Thomas, Thomas and George.

Rangers — Bourne, Eastwood, Spence, Roskamp, Belford, Thame, Sadler, Dawe, Belford, Sprinkling and Gibson.

## *Alan Taylor Wins Play-Off Tourney At Oak Bay Links*

Finishing three down to Old Man Par, Alan Taylor captured the play-off for the winners of the six monthly competitions at the Oak Bay Golf Club yesterday. Play was over eighteen-holes medal play with three-quarters of handicap allowance. The following played off for the laurels: A. G. Beasley, Don Campbell, H. F. Hepburn, A. S. G. Musgrave, Alan Taylor and Alex Watson.

## *Normal Captures Water Gala From Victoria College*

NORMAL School scored a 54-28 victory over Victoria College in the inter-school water gala held yesterday at the Crystal Garden. A large number of students from each institution was present and witnessed some close finishes.

## *Victoria Tennis Club Meeting Set For Next Tuesday*

THE annual meeting of the Victoria Lawn Tennis Club will be held in the Belmont Building Tuesday, at 8 p.m. Election of officers for the year will take place, and the coming season's activities will be discussed.

## PEDEN AND JULES AUDY WELL BACK

### Canadian Team Finishes Seventh in Six-Day Bike Race at New York

**NEW YORK, March 4 (AP).—Alfred Letourner of France and Gerard Debaets of Belgium tonight won Madison Square Garden's fifty-fourth international six-day bike race. Norman Hill, of San Jose, Cal., and Alfredo Binda, of Italy, were second, and Jack Sheehan and Paul Croley third.**

**The three leading teams all covered 2,500 miles and nine laps, but Letourner and Debaets were declared the winners on their superior point total, 1,054. Hill and Binda grabbed off second place with 392 points, while Sheehan and Croley were third with 227.**

A lap behind were David Lands and Bobby Thomas, also Rene Martin and Gerard Loncke. Franz Deulberg and Ewald Wissel and William "Torchy" Peden and Jules Audy, the crack Canadian combination, were another lap to the bad.

The Franco Georgetti-Edouardo Severgnini partnership brought up the rear.

The final standings:

| | Miles | Laps | Pts. |
|---|---|---|---|
| Letourner-Debaets | 2,500 | 9 | 1,054 |
| Hill-Binda | 2,500 | 9 | 392 |
| Sheehan-Croley | 2,500 | 9 | 227 |
| Lands-Thomas | 2,500 | 8 | 448 |
| Martin-Loncke | 2,500 | 8 | 343 |
| Deulberg-Wissel | 2,500 | 7 | 425 |
| Audy-Peden | 2,500 | 7 | 373 |
| Georgetti-Severgnini | 2,500 | 6 | 840 |

In the course of a sensational film, the villain, after a desperate run, reached the railway bridge.

"What's he going to do now?" whispered a small child to his mother.

"He's going to blow up the bridge," was the reply.

"But, mother," protested the boy, "he can't do it; he's out of breath already."

## *Two Drawn Games Feature Play in Junior Football*

TWO drawn matches and an exciting odd goal in five victory featured the play in the first round of the Provincial Junior Cup-Tie soccer play-offs yesterday. The lowly Oaklands eleven nearly upset the applecart when they lost to the league-leading James Island squad, 3-2, while Jokers and Royal Oak drew three-all as did Y.M.C.A. and Esquimalt.

## HELEN HICKS WINS

HAMILTON, Bermuda, March 4 (AP).—Helen Hicks, former United States women's golf champion, from Hewlett, N.Y., made a great comeback after being three down at the thirty-second tee, to defeat Mrs. Dorothy Campbell Hurd, of Philadelphia, one up, and win the Bermuda women's golf championship, today.

## Grand National Entry

TROUBLE Maker, American horse entered in the Grand National Steeplechase, England's premier jump-run classic for equines, is pictured leaving paddock for first test on British soil, the Stayers' Handicap Steeplechase at Birmingham, England. Trouble Maker is owned by Mrs. M. Summerville.

## *Easterner Captures Canadian Badminton*

**Doug Grant Defeats Charlie Jones in Straight Set Final—Ruth Robertson Takes Alice Boivin Into Camp in Women's Final**

**MONTREAL, March 4 (CP).—A complete new slate of badminton champions of Canada was declared today as the 1933 championships finished here after three days of competition.**

**Only one of last year's titleholders defended his laurels. Vancouver players, who won four titles last year, did not make the trip to the East. Miss M. Delate, of Quebec, last year's holder of the women's doubles crown, was eliminated in the semi-final stage, leaving the way clear for the declaration of new champions.**

With only one exception, every winner decided in today's final bracket was a newcomer, Miss Ruth Robertson, who triumphed in the women's singles, being the sole repeater.

Miss Robertson defeated Alice Boivin, Quebec, 14-12, 11-8. Doug Grant's victory over Charlie Jones, of Winnipeg, in the men's singles, proved the highlight of over three hours' brilliant exhibitions of badminton. Jones, the Manitoba champion, was expected to be the ultimate successor to Jack Underhill, of Vancouver, last year's titleholder.

**DECISIVE VICTORY**

The young Kingston player, who holds the St. Lawrence District championship, overwhelmed the Westerner under a barrage of smashes, kills and drop shots. Son of Col. C. R. Grant, former Maritime champion, the dark-haired youngster took an early lead and steadily extended it to win the first game, 14-4. In the second game Grant only allowed Jones a single point. That lone tally came shortly after the game started, when the Winnepegger dropped a neat shot over the net to catch Grant out of position.

Douglas W. R. McKean and N. A. Burrows, Montreal's lone representatives in the finals, won the men's doubles crown, defeating C. J. F. Andrews and H. A. Henderson, of Toronto, in two bitterly-fought games.

The first game saw the Montrealers come from behind to finally win, 17-14. They swept through the second, 15-4.

**OAKVILLE PAIR WINS**

Mrs. E. W. Whittington and Miss Nora Crossley, Oakville, Ont., annexed the women's doubles title in downing the Misses Ruth and Margaret Robertson, of Ottawa, in three close games. Final score was 14-18, 15-8, 15-9.

Miss Margaret Robertson and George Goodwin, of Ottawa, won the mixed doubles title, defeating Miss Ruth Robertson and B. E. Mitchell, also of Ottawa, 18-17, 15-12.

## BAYS SENIORS WIN

Beating their "B" fifteen by a 21-15 score, J.B.A.A. seniors had a hard practice game yesterday at the Canteen grounds. The second division players gave a fine account of themselves, and had a good share of the play.

## *Kathleen Garnham Captures the Florida Golf Championship*

ST. AUGUSTINE, Fla., March 4 (AP).—Kathleen Garnham, of England, won the Florida East Coast women's golf championship here today by defeating Frances Williams, of Deleon Springs, 5 and 4, in the eighteen-hole final match.

## *Caliente Track Using Chips to Save Currency*

SAN DIEGO, Calif., March 4 (AP).—To avoid running short of cash, the race track at Agua Caliente, Mexico, began the use of chips on Friday. If a wager is made in cash and wins, the winner is paid in cash, but if a man short of cash wants to bet and offers a cheque which is acceptable, he receives chips.

## WANDERERS SCHOOL WIN

### Defeat College and Scottish In Intermediate Rugby League Fixtures

**LEAGUE STANDING**

| | P | W. | L. | D. | F. | A. | P. |
|---|---|---|---|---|---|---|---|
| University School | 3 | 0 | 0 | 19 | 5 | 4 | |
| Wanderers | 1 | 1 | 0 | 0 | 11 | 0 | 2 |
| Scottish | 2 | 1 | 1 | 0 | 11 | 6 | 2 |
| Victoria College | 3 | 0 | 2 | 0 | 0 | 17 | 0 |
| Fifth | 1 | 0 | 1 | 0 | 0 | 3 | 0 |

**Wanderers and University School, winners and runners-up of the first half of the Intermediate League, came through with wins in league matches yesterday. University School went to the top of the standings by taking a close game from Scottish, 6-5, at Mount Tolmie, while Wanderers beat Victoria College, 11-0, at Oak Bay Park. This is the second straight win for the schoolboys.**

The Highlanders opened the scoring in the first period of the game at Mount Tolmie, after a forward rush, Anderson falling on the ball. Stewart converted. There was no further score at half time. In the second period the school attacked strongly and Rowe cut through to pass to Phillipsen, who crossed the line far out. The kick failed. The schoolboys went into the lead with a penalty kick a little later. The Scottish forwards staged a determined offensive in the latter part of the game but failed to score.

Having a decided edge in all departments of the game, Wanderers beat Victoria College, 11-0, in the other game. The Oak Bay boys scored in the first period through Latta and Laver, the latter taking the pass to cross the line. The kick failed. In the second half, Angus and Allen added tries. McConnan converted one. The Wanderers' three-quarters were inclined to hang on too long before passing.

CHICAGO, March 4 (AP).—Helge Bostrum, veteran defence star, was recalled today from the Tulsa Oilers by his old club, the Chicago Black Hawks, of the National Hockey League.

## VICTORIA FIGHTER HOLDS EX-CHAMPION EVEN IN 15 ROUNDS

**Strong Finish Earns Local Boy Draw—One Judge Gives Bout to Albie Davies—Other Arbiter and Referee Call Draw—Jumbo Davies Scores Easy Victory Over Jeffries**

**A whirlwind finish during the last four rounds when he stood toe to toe and swapped blows at lightning speed gave Albie Davies, Victoria's flashy lightweight, a draw with Tod Morgan, Seattle, ex-world's junior lightweight champion, in the fifteen-round main event on last night's fight card put on by the Victoria Boxing Club at the Pacific Stadium. "Scotty" McKay gave the fight to the local lad, while Tom Weeks called it "even" and Referee Joe Bayley raised both hands for a draw. Jumbo Davies, known in the ring as the "Blonde Terror," pounded out a decisive victory over Bob Jeffries, Enumclaw, Washington, in the six-round semi-wind-up. A packed house witnessed the card and was treated to plenty of action from start to finish.**

In the four-round curtain-raiser, ""Scotty" Maitland and Jack Foyer slugged their way to a draw. It was a wild swinging bout from the start and both fighters were bleeding badly as the final gong sounded. Little Billy Buxton outpointed Dave Barr in another four-rounder after a clever exhibition, while the mixed affair between Danny Pastroe and Bruce Lowe was halted at the end of the first round, when the former received a bad cut on the head when Lowe tossed him over the ropes. Officials refused to allow Pastroe to continue and called the mix a draw.

**PRINCIPALS OPEN SLOWLY**

Fighting cautiously, Morgan and Davies measured each other up during the first three rounds, which were comparatively slow to the sessions which followed. Albie raced from his corner in the fifth and greeted Morgan with a series of hard left hooks, but the Seattle lad came back and was aiming blows at the body and head as the canto finished. Again Albie started fast and drove two fast rights to Morgan's head at the start of the sixth. Morgan kept boring in, looking for an opening, and Albie made him miss with a hard right cross, which was ticketed for the jaw. They sparred around and fell into several clinches and Morgan bounced a terrific left off Albie's midsection as the round closed.

Morgan met Albie as he came from his corner and shot a hard right to the jaw. Both exchanged rights and lefts to the body, and then Albie suddenly switched his attack to the face and shot over three lefts without a return. Davies kept on the offensive and drove a terrific left hook to Morgan's body, but the clever Seattle boxer retaliated with a series of rights and lefts to the face and kidneys. The eighth, ninth and tenth rounds were fast with Morgan giving a beautiful demonstration of blocking.

**PLENTY OF ACTION**

Davies was still aiming those left hooks, but Morgan blocked well again in the eleventh. Morgan was fighting strongly at the finish, and then Albie came bouncing out of his corner in the twelfth and met Morgan with two fast rights to the side of the face. Morgan worked into position and punished Albie with terrific blows to the body and head as the round ended. Morgan switched to a two-fisted attack in the thirteenth and pounded Albie hard around the head. Davies never faltered under the attack, and shot rights and lefts to Morgan's body at rifle speed to send him to the ropes.

Sensing defeat, Albie met Morgan with a hard left hook at the start of the fourteenth. Morgan moved back towards the ropes and then leaped forward, landing two blows to the head, followed by three straight lefts to the side of the jaw. Davies, still fighting like a demon, fought back every inch and had Morgan on the defence as the gong sounded. It was Albie's round by a clear margin. The last round was fast with Albie trying desperately to put over the knockout blow, but Morgan, with his wide experience, stood toe to toe and the fighters slashed at each other at a killing pace to the end.

**EASY DECISION**

Opening a cut over Jeffries' eye in the second round, Jumbo pounded his way to an easy decision over the American lad. Jeffries landed a few good blows in the third, but Jumbo bounced stinging punches off his midsection so fast that Jeffries was in bad shape and was clinching at every opportunity. Firing blows from all angles, Davies punished Jeffries severely with a terrific two-fisted attack in the fourth. Jumbo was scoring heavily at infighting during all this time. The fifth and sixth rounds were all Jumbo's and he had Jeffries in bad shape as the gong clanged for the end. Jeffries was bleeding badly at the finish and wavering on his feet.

## My Theories on Golf

### Altering the Swing to Regulate Flight of the Ball

—By BOBBY JONES—

If, in certain situations on a golf course, it is desirable to hit the ball somewhat downward, and at the same time there be danger of hitting it too much downward, the average golfer may very well inquire if there is any measure by which he can set his aims. Is there any way of measuring the angle which is correct? And how is he to alter his swing so as to control or regulate this angle?

A certain amount of backspin is needed on almost every controlled shot to the green. Occasionally, of course, there arises a situation where the ball must be made to run either to gain an abnormal distance or to reach a green upon which it could not be held with a pitch. But the modern practice, which I am sure is the best, is to play the ball to the green in the air wherever possible. The run-up or pitch-and-run is a beautiful stroke when played correctly, and every course should force it at times. But the golfer should always favor the pitch whenever he can do so without accepting a too great risk.

**AVOID BACKSPIN**

Wherever maximum length is desired, backspin should be avoided. This means off the tee almost always, and through the green when the putting surface is too far away to be reached by the all-air route.

What might be called the angle of incidence in golf—that is, the angle between the direction of travel of the clubhead at the instant of contact and the horizontal plane which contains the point of contact — varies from zero degrees for a shot of maximum length without backspin until it becomes greatest for the pitch carrying the limit of backspin. I believe that the maximum angle which can be had without smothering, topping or otherwise messing up the shot has never been determined. But the experienced golfer, from his experience, has learned to respect this limit. It is obvious that it varies according to the loft of the club—that the angle at which the club descends can be greater in the case of a mashie niblick than in that of a No. 2 iron.

Bobby Jones just after taking turf on a backspin shot.

Any professional knows that, within limits, a true backspin shot can be played with even a brassie. Here, as in any other backspin shot, the spin results mainly from the downward direction of the blow. But, of course, the angle of descent cannot be too great or the shot will be badly smothered. Instead of taking a divot as an iron club would do, the brassie or spoon, from an ordinary fairway, merely bares the soil by taking off the tops of the grass.

Leo Diegel comes in for his share of good-natured "kidding" from the pros about his "swinging" iron shots. When asked what club he used for his second shot on such a hole, Leo is likely to respond, "A swinging No. 2." But those who laugh recognize the distinction between the stroke which increases the range of a club and the crisp, downward blow which applies backspin or "puts on the brakes."

The second question of what alterations in the swing control the direction of the blow, I am going to save for next time. To hit down correctly, safely and truly requires a good bit more than the mere decision to hit down.

## J.B.A.A. WINS FROM DUNCAN

**Rowing Club Scores 12-4 Victory in Third Division of Island Shuttle League**

Playing on their home courts and giving one of their best exhibitions of the season, J.B.A.A. shuttle team scored a 12-to-4 victory over Duncan in the Third Division of the Lower Island Badminton League, Friday evening. The Rowing Club went out in front by winning all the women's doubles matches and then broke even in the men's doubles to hold their margin. J.B.A.A. played well in the mixed competition and captured six out of eight matches.

Teams, with the J.B.A.A. players first mentioned, follow:

**Women's Doubles**

Mrs. Foote and Miss Cheer won from Miss Buckmaster and Mrs. Christmas, 15-9.

Mrs. Thomas and Mrs. Minnis won from Miss Buckmaster and Mrs. Christmas, 15-11.

Mrs. Foote and Miss Cheer won from Misses Hird and Harris, 15-10.

Mrs. Thomas and Mrs. Minnis won from Misses Hird and Harris, 15-9.

**Men's Doubles**

Clarke and Temple won from Ancell and Flett, 15-11.

Francis and Scott lost to Ancell and Flett, 10-15.

Clarke and Temple won from Dobell and Gooding, 15-10.

Francis and Scott lost to Dobell and Gooding, 12-15.

**Mixed Doubles**

Miss Cheer and Temple won from Miss Buckmaster and Ancell, 15-8.

Mrs. Foote and Clarke won from Miss Harris and Flett, 15-6.

Mrs. Thomas and Scott won from Miss Hird and Dobell, 15-10.

Mrs. Minnis and Francis were from Mrs. Christmas and Gooding, 15-11.

Miss Cheer and Temple won from Miss Harris and Flett, 15-8.

Mrs. Foote and Clarke won from Miss Buckmaster and Ancell, 15-5.

Mrs. Thomas and Scott lost to Mrs. Christmas and Gooding, 12-15.

Mrs. Minnis and Francis lost to Miss Hird and Dobell, 8-15.

## *BELIEVE IT OR NOT* - - - - - - - *By Ripley*

EXPLANATION FOR YESTERDAY'S RIPLEY CARTOON

YESTERDAY'S CARTOON SELF-EXPLANATORY.

Please address all queries to Cartoonist Ripley, c/o King Features, New York City, N.Y.

# DOCKERS CAPTURE SECOND HALF SOCCER HONORS

## Navy and Canadian Scottish Advance in Cowichan Cup Rugby Series

## *Hand Thistles 5-2 Defeat in Closely Fought Exhibition*

**Esquimalt Wins Pacific Coast League Title to Earn Right to Meet Saanich in Final—Thistles Outlucked and Go Down Fighting—Wests Blank Victoria City, 5 to 0**

**LEAGUE STANDINGS**

| | W. | L. | D. | F. | A. | P. |
|---|---|---|---|---|---|---|
| Esquimalt | 7 | 2 | 0 | 35 | 17 | 14 |
| Victoria West | 4 | 2 | 2 | 29 | 21 | 10 |
| Saanich Thistles | 2 | 4 | 1 | 13 | 20 | 5 |
| Victoria City | 1 | 6 | 1 | 9 | 28 | 3 |

**Driving in a pair of markers in the first five minutes, when their opponents were playing one man short, and making the best of their opportunities from then on, Esquimalt took a 5 to 2 decision from Saanich Thistles yesterday afternoon, at Central Park, to capture the second half championship of the First Division of the Pacific Coast Football League. Victoria West blanked Victoria City at Heywood Avenue, by a 5 to 0 score, to finish in second position, two games behind the league-leading dockers. By their win, Esquimalt earned the right to meet Saanich Thistles, first half winners, for the league laurels later in the season.**

Although Esquimalt won with three goals to spare, the score is no indication of play. With any kind of luck, the Thistles would have walked off with either a draw or a victory. The match was one of the hardest fought of the season. Louis De Costa, Esquimalt net custodian, turned in a fine performance, saving his team several times, especially in the final session, when the Thistles stormed around the net time and again, but failed to score.

**DOCKERS TAKE LEAD**

Kicking down the slope in the first half, Esquimalt went right out to get goals. Saanich were playing one man short, Leggett being absent from the back division, and the dockers tallied in the opening minutes, when "Scotty" Stewart hooked in a lightning shot to the top of the net after Wilmshurst had misjudged. Still pressing, Esquimalt banged in No. 2 goal when John Watt converted a corner kick from Williams. Watt caught Wilmshurst out of position, and scored with a low drive. Leggett came on shortly after this marker. Saanich went away on the offensive, and combined beautifully to the Esquimalt penalty area, but their long shots were easy for De Costa to handle.

Esquimalt went three up when they broke away, with Wagland in possession. Wagland and "Scotty" Stewart uncorked some fine combination, which ended with the latter adding to the scoring with a low, curving shot, which hit the upright and bounced into the net. Saanich came back with repeated attacks, but again they were trying long drives which had no effect. After a steady stream of offensives, Freddy Price took a pass from Burns, and tallied from about five feet out. De Costa had no chance to save, as Price had him at his mercy. Five minutes before the whistle Saanich made it 3-2, when Bobby Burns registered. Williams made the opening with a long lob into net. De costa saved, but fell to his knees. Price went at him, and De Costa lost possession. Burns was following up fast, and caught the loose ball to score easily.

**THISTLES PRESS HARD**

The second half was all Thistles during the first twenty minutes. Barney Burns substituted for his brother, Bobby, shortly after the half started, and went in at centre forward. The Thistles swept down the slope on countless attacks, but failed to score. Excitement reigned around the Esquimalt goal for many minutes, but De Costa was hard to beat, while Ab March and Joe Watt defended well at fullback. Twice, Burns came within inches of scoring, but De Costa made two brilliant saves of well-placed shots from close range.

After twenty-five minutes, Mike Wagland put the game in the cooler for Esquimalt, when he smashed home a fast first-timer. Right after, Wilmshurst made a fine save from Bob Stewart's rifle shot from the wing. The Thistles added pressure during the next ten minutes, but nothing happened, although De Costa had several close calls. John Watt added Esquimalt's final goal shortly beore the whistle, with a good shot from close quarters.

McKinnon refereed, and teams follow:

Esquimalt—L. De Costa, Joe Watt, March, W. De Costa, Sweeney, Edwards, Williams, Wagland, A. Stewart, John Watt and R. Stewart.

Saanich Thistles — Wilmshurst, Joe Crowe, Leggett, Viggers, Williams, Duncan, Armitage, Bobby Burns, Freddy Price, Morgan, Savilie and Barney Burns.

**GREENSHIRTS WIN**

Scoring two goals in the first half and adding a trio more in the second, Victoria West took an easy verdict from Victoria City, at Heywood Avenue. From start to finish, the losers were outclassed and were never in the picture throughout. The first marker came from Glancy, who passed back to the goalie, but the ball traveled into his own goal. Les Gibbons scored shortly after, to give the Wests a 2 to 0 lead at the interval. The second half was still young when Betteridge registered, and he was followed in rapid succession by Gibbons and Stewart, who came on in the last half.

Saunders refereed, and teams follow:

Victoria West—Rowe, Thompson, Laird, Denny, Wright, Cockin, Connerton, Youson, Robinson, Betteridge, Gibbons.

Victoria City—Chalmers, Glancy, Harper, Storey, Smith, Pepin, Davison, Mall, Dorrington, Gibbons and McBay.

**A Blended Wine!**

A blend of fine old, matured loganberry and grape wine. Something new, different—a wine that is proving tremendously popular. Per bottle..... 50c

**Victoria Wineries**
VICTORIA, B.C.

This advertisement is not published or displayed by the Liquor Control Board or by the Government of British Columbia.



**SPECIAL 10-DAY SALE $7.95**
**Men's Arch Preserver Shoes,**
**Wm. Cathcart & Co., Ltd.**
1208 Douglas Street Phone G 6111



**Old Scotch Whisky at a New Low Price**

JOHN BEGG

**ROYAL LOCHNAGAR**

"The Old Highland Favorite"

$3.75

DISTILLED
MATURED
and
BOTTLED
IN SCOTLAND

A Convenient Bottle With Handy Drinking Cup.

This advertisement is not published or displayed by the Liquor Control Board or by the Government of British Columbia.


## GALLANT SIR SHOWS SPEED

**Caliente Handicap Favorite Noses Out Lemon Hill in First Start**

AGUA CALIENTE, Mexico, March 4 (AP).—Gallant Sir, big four-year-old favorite for the $50,000 Agua Caliente Handicap, won his first start here at a route distance today, but the margin of victory over Lemon Hills was only a nose.

The race was at a mile and a sixteenth, and five thoroughbreds started. Gallant Sir was odds-on favorite, but was lucky to get the decision. Old Depot was third, with Prince Pest and Satin Spar trailing.

The time was 1:44 3-5.

The handicap will be run March 26. Those running today all were nominees.

Results follow:

First Race—Five and one-half furlongs:
Lord Alex (Humphries) ... 14.00 13.20 12.60
Run Shot (Sporri) ... 8.00 7.60
Sun's Son (Fleming) ... 5.80
Time, 1:07 3-5. Also ran: Cattr, Leader, Dodie Leighton, Ruthie, Kittys Gem, Bay Lad, Colconda, Macac, The Lone Trail.

Second Race—Six furlongs:
Malino (McCune) ... 32.00 10.20 18.80
Donald Lad (Grayson) ... 6.80 8.00
Dupee (Wright) ... 5.60
Time, 1:13 4-5. Also ran: Las Gazon, Furzana, Princess Val, Deepie, Hildur Rock, St. Falcon, Old Hillside, Emery, Royal Realm.

Third Race—Five and one-half furlongs:
High Color (Moller) ... 14.60 12.20 12.60
Hand to Hand (Grayson) ... 5.60 4.00
Royal Carlaris (Wallis) ... 3.00
Time, 1:08 3-5. Also ran: Blunder, Coma Along, Mary Morrison, Ruffe, Tabasco, Translucent, Beaver Boy, Dunes.

Fourth Race—Five and one-half furlongs:
Ima Dreamer (Smith) ... 13.60 12.40 12.20
Mortime (Arnold) ... 13.60 3.00
Bob Black Burn (Wright) ... 2.20
Time, 1:07 3-5. Also ran: Rosie Cora, Southern Beauty, Cecelia, Foreign Club, Essosas, Jack Enare, Chinkle, Miss Joan, Sun Thrills.

Fifth Race—Mile and one-sixteenth:
Forterminia (McCune) ... 17.80 16.80 15.40
Scimitar (Humphries) ... 2.20 2.60
Just Ormont (Springer) ... 8.00
Also ran: Animaier, Dr. L. Hammon, Inea, Hudderafield, Libby Jean.

Sixth Race—Mile and one-sixteenth:
Gallant Sir (Woolf) ... 32.80 12.20 ...
Lemon Hills (Humphries) ... 3.20 ...
Old Depot (Todd) ... ...
Time, 1:44 3-5. Also ran: Prince Pest, Satin Spar.

Seventh Race—Mile and one-sixteenth:
Speedy Al (Springer) ... 38.60 14.20 14.20
Sweep Fast (Todd) ... 13.00 8.00
El Galivan (Moller) ... 8.00
Time, 1:47 2-5. Also ran: Solona, Chepera, Demoiselle, Zegaro, Master Plumber.

Eighth Race—Mile and one-sixteenth:
Brown Thistle (Todd) ... 112.00 38.40 13.40
Voltear (McCune) ... 10.20 5.60
Wee Drop (Wright) ... 7.20
Time, 1:47. Also ran: Anthony Wayne, Tecolate, Tommie Kirnan, Old Tuck, Richu, Ping Coates, Luee Jnr.

Weather, clear; track, fast.

**OVERNIGHT ENTRIES**

First Race—Six furlongs:
Dawn Brease ... 97
Favorit II ... 107
Tom Proctor ... 107
Marymede ... 102
Sultor ... 116
Graceland ... 110
Southern Charm ... 97
Ina Man ... 102
Paul Hirtanstein ... 112
Lucky Prospero ... 113
Larry Shot ... 102
Witeon ... 110
Chub ... 118
Night Flash ... 112
Bon Bobby ... 112
Speedy Charlie ... 118
Nahunta ... 95
Cervesa ... 110

Second Race—Six furlongs:
Snorky ... 110
Lucille K ... 106
Hidden Gold ... 101
High Shot ... 106
Al Jolson ... 106
Linden Tree ... 111
Anapola ... 104
Performance ... 104

Third Race—Six furlongs
Eskimo ... 112
Gerard ... 112
Barbara Lee ... 112
John Bane ... 118
Evvast ... 118
Bunyora ... 112
Lamp Black ... 111
Judas Austin ... 107
Happy Knot ... 95

Fourth Race—Mile and one-sixteenth:
Publication ... 105
Double Chin ... 106
On the Job ... 110
Washington Rose ... 106
Pacchina ... 104
Play Bird ... 100
Zinn ... 110
Pat O'Connor ... 110
Olga ... 106
Westko ... 110
Burnam ... 110
Maxwell M ... 110
Contingent ... 105
Harshaw ... 110
Terror ... 100
Triassic ... 110

Fifth Race—Mile and one-sixteenth:
Sam Gilmore ... 110
Atclines ... 105
Indian Gama ... 110
Water Mark ... 110
Tola Bola ... 110
Patsy Carter ... 100
Quick Return ... 110
Bay Leaf ... 110
Alawitt ... 105
Jea de Bar ... 110
Big Stuff ... 110

## Wins Welterweight Title

Young Corbett III, Left, and Jackie Fields Exchanging Punches in Their World Welterweight Championship Fight in San Francisco, Cal., Which Corbett Won, Thereby Succeeding Fields to the Title.

## *Three Draw Games Played in Fourth Round Cup Soccer*

**Hard-Fought Matches Feature Scottish Cup Football—Motherwell Held to Three-All Tie by Kilmarnock—Clyde Defeats Stenhousemuir**

**GLASGOW, March 4 (CP)—Kilmarnock held Motherwell to a 3-3 draw and Hibernians played a scoreless match with Hearts in sensational Scottish Cup quarter-final matches today. Clyde beat Stenhousemuir, 3-2, in the only game played to a decision, Celtic and Albion Rovers staging a 1-1 tie also.**

The Killies played brilliant soccer to hold Motherwell in check. The result threw the cup race wide open.

Hearts, too, were strong favorites to upset Hibernians, Second Division leaders. Their draw today will establish the Hibs as real contenders for the cup, which they have not won since 1902.

Results follow:

Albion Rovers 1, Celtic 1.
Hibernians 0, Hearts 0.
Kilmarnock 3, Motherwell 3.
Clyde 3, Stenhousemuir 2.

| | |
|---|---|
| Chuno | 110 |
| Frank D | 105 |
| La Fiorelle | 105 |
| Master Durbar | 100 |
| Blunder | 110 |
| Sixth Race—Mile and twenty yards: | |
| (a) Southard | 104 |
| (b) Frisky Maitron | 98 |
| (b) Barbadoes | 106 |
| Bonny Grafton | 104 |
| Midshipman | 105 |
| Axia | 102 |
| Beeson | 102 |
| Bamboula | 107 |
| (a) Manitobian | 104 |
| (a), (b), Entries. | |
| Seventh Race—Six furlongs: | |
| Flag Time | 103 |
| (a) Whizz James | 112 |
| Bahamas | 118 |
| (a) Sun Dot | 118 |
| Pillow Fight | 108 |
| Hokuao | 106 |
| (a) Entry. | |
| Eighth Race—Mile and one-eighth: | |
| Woodgain | 112 |
| Nihil | 107 |
| Quieter | 107 |
| Captain Danger | 112 |
| Wizardry | 107 |
| Lieut. Kelly | 113 |
| Ladrone | 118 |
| Montanaro | 110 |
| Argus | 112 |
| Boy Friend | 107 |
| King Jack | 112 |
| Voltear | 112 |
| Golden Sweep | 107 |
| Master Plumber | 112 |
| Ninth Race—Mile and one-sixteenth: | |
| Casaada | 110 |
| Bayamo | 100 |
| Laumaia | 118 |
| Little Noe | 106 |
| Francis Seymour | 105 |
| Ultimate Vote | 110 |
| Sycamore | 110 |
| San Clemente | 110 |
| Chosen Pal | 110 |
| Voyage | 110 |
| Eastko | 110 |
| Marcella Agnes | 105 |
| Calrona | 110 |
| Timbuis | 110 |
| Comradeship | 110 |
| Dealer | 110 |

### GAINS SIGNS TO MEET AUSTRALIAN

LONDON, March 4 (CP).—Larry Gains, Toronto negro, and George Cook, Australia, today signed articles for a fifteen-round bout at Leicester, on April 3, in which Gains' British Empire heavyweight boxing title will be at stake.

## *Tars Whip Nanaimo 17-0 as Scots Win From Wanderers 6-3*

**Sailors Too Good for Hard-Fighting But Inexperienced Nanaimo Hornets—Troops and Oak Bay Team Put Up Stubborn Battle**

**Navy and Canadian Scottish advanced to the second round of the Cowichan Cup knockout rugby series yesterday, the former defeating Nanaimo Hornets 17-0 at Royal Athletic Park, and the latter nosing out Wanderers at Oak Bay Park 6-3. Both games were played under ideal weather and ground conditions and drew fair crowds.**

**Making their first appearance in twenty years as representatives of the once famous Coal City rugby team, which held sway in British Columbia for many seasons, Nanaimo Hornets fielded a team of hard-fighting youngsters, but they could not cope with their heavier and more-experienced Navy opponents, and were held scoreless. The Up-Islanders, who had played only three previous games, however, showed they would be heard from soon. They were finely-conditioned, but lacked knowledge of the finer points of the English passing game.**

Navy led 11 to 0 at the half whistle. Hornets were dangerous several times during the last half, in which they showed their best form.

**SCORE FROM PENALTY**

The game was only a few minutes old when Navy scored, McDonald sending over a perfect place kick from a penalty on the Nanaimo twenty-five yard line. Navy came along strong right after and Gervals was stopped a foot from the line on a fine three-quarter run with Bamfield. A free kick sent the Navy out of Hornets' territory, and Kirkbride made a beautiful kick to touch a minute later to gain the Navy twenty-five. The same player tried a drop goal in play a minute later, but the ball failed to leave the ground and the Navy ran the ball back to their twenty-five.

**From here one of the prettiest runs of the whole season was witnessed and, after eighty-five yards had been gained, McDonald crossed the line on Wurtele's splendid pass and opening. During this run, the ball was passed back and forth several times, Gervais and Bamfield figuring prominently in the score. McDonald failed to convert from in front of the goal.**

A few minutes later, Swetnam scored for the sailors again, when he followed up Hudson's kick and fell on the ball over the line. Robinson converted from a steep angle.

**NANAIMO ON ATTACK**

Nanaimo then started to attack strongly, and W. Easterbrook tried two place goals from penalties, but each failed. The half whistle sounded, with play at centre field.

Play swung back and forth during the first ten minutes of the second half, until a penalty put the Navy well inside the Hornets' twenty-five. Here Wurtele, who played a heady game throughout, scored another try on a pass from Bamfield. Robinson failed to convert.

Following up a free kick from centre, Hornets made their most dangerous sortie of the game and swarmed over the Navy line with the ball at their feet, but it went for a twenty-five kick. Navy then swept down the field and Porteous carried the ball over on a pass from McDonald, but he was called back, the pass being forward.

A fine piece of work by "Speedy" Williams gave the Navy their final score. Taking a pass from Robinson thirty-five yards from the line, Williams galloped through a flock of Hornets without being stung and scored between the posts. McDonald's kick was wide. Jones, of the Navy, was hurt and went off for a few minutes.

In the late stages of the game, Hornets showed great dash, and on three occasions came close to scoring.

Acland refereed and the teams were:

Navy—Robinson, Williams, McBride, Gervals, Wurtele, Bamfield, Hudson, Swetnam, Coombs, Jones, Nixon, Massingham, Hibbard, Porteous and Barker.

Nanaimo Hornets — W. Easterbrook, N. Huddleson, W. Gordon, T. Easterbrook, Parsons, D. Shaw, L. Dobinson, F. Healey, I. Aiken, J. Nean, G. Blank, M. Santos and C. Fidick.

**SCOTTISH ADVANCE**

**Taking advantage of their opportunities and uncorking several good backfield movements, Canadian Scottish advanced to the second round of the Cowichan Trophy by defeating Wanderers, 6-3, in a hard-fought battle at Oak Bay Park. The troops played a large part of the game with thirteen men, and only hard tackling prevented the Oak Bay team from scoring in the first period, when they had the edge.**

The Highlanders scored in the first minute of the match. Wanderers kicked off, and the ball was returned to about the thirty-yard line. The Scottish heeled and Robson took the ball on the blind side, dummied his way through three men and scored near the corner. The kick failed. The Wanderers then launched a strong attack, and for the next ten minutes kept the ball in the Scottish territory. C. Forbes finally relieved with a good punt. The Scottish threes got moving and gained about ten yards, when Lund was forced into touch. Play stayed in midfield for a while when a forward dribble by Dudley King and Symons took the oval over the Highlanders' twenty-five. A series of scrums followed, and the ball was finally cleared by Colgate. The half ended with the Scottish leading, 3-0.

For the early part of the second period, play went from one end of the field to the other. About fifteen minutes had gone when Robson grabbed a loose ball near the centre line, and cut through to gain about twenty-five yards on a good run before he was tackled. From the ensuing scrum, Scottish heeled the ball, and C. Forbes, playing centre three, took a pass and outdistanced his man to score near the corner. The kick again failed.

**WANDERERS SCORE**

The Wanderers then came back fighting, and a good forward rush carried the ball to the Scottish ten-yard line. The Oak Bay boys heeled and Haines just missed with a drop kick, the ball grazing the upright. Keeping up the pressure the Wanderers returned the "two-bit" kick to about ten yards out from the line in touch. Symons and Campbell got the ball in the line out, and dribbled it over, where the latter fell on it for the lone Wanderers' try. The kick failed. For the remainder of the game neither side had any appreciable advantage. C. Forbes broke away near the end, and ran about seventy yards before he was tackled three yards from the Wanderers' line. The Scottish were awarded a free kick on the thirty-yard line, but the ball missed the goal. In the dying moments, Robson left the field with a kick on the head, but returned before the end. Thornbury, of the Wanderers, broke his collarbone, and could not continue.

H. A. Tomalin refereed, and the teams were:

Scottish—Colgate, Hocking, Copeland, Boorman, Normington, Robson, C. Forbes, B. Forbes, May, Rockingham, Lund, Godwin, Briggs and Briggs.

Wanderers — Harmston, Thornbury, Carmichael, Acland, Mead-Robins, Haines, Gann, Dudley King, Bill King, Campbell, Harper, McGregor, E. J. Symons, Wray, Mayhew.

### *Trail Defeats Vancouver, 1-0, In B.C. Series*

VANCOUVER, March 4 (CP).—In quest of their seventh Provincial senior hockey title, Trail Smoke-Eaters defeated Vancouver Maple Leafs, 1-0, here tonight in the first game of a three-out-of-five series. Over 3,000 fans witnessed the smelter city squad edge out their slim but deciding margin of victory.

Buckna, a member of last year's Trail junior champions, scored the only counter of the game late in the second period from a mix-up near the boards.

Bill: I hear your brother's workin' now, Sam.
Sam: Yus.
Bill: How long's he bin workin'?
Sam: Three months.
Bill: What's he doin'?
Sam: Six.


SPECIALIZED SERVICE
**BRAKES** RELINED and ADJUSTED TESTED FREE
Boultbee
E 8428 Yates at Cook



**New SPRING SUITS for Men**
New Styles and Colorings
Extra Values
$22.50 $24.50 $27.50
**Price & Smith, Ltd.**
614 YATES STREET



**ENLARGED PROSTATE GLAND**
And All Urinary Ills of Men
TAKE OUR REMEDIES
Book on "How to Obtain True Manhood" and "Ills of Men," with testimonials and advice, in plain envelope. Free by mail. Advice free.
For Appointment, Phone Doug. 3204
ENGLISH HERBAL DISPENSARY, LTD.
1350 Davie Street, Vancouver, B.C.
Established in Vancouver 10 Years



**W. & J. WILSON**
Men's and Boys' Clothes
Jaeger Woollens—Burberry Coats
Established 1862
1217 Government Street Phone G 5613


## SCOTT'S SCRAPBOOK - - *By R. J. Scott*

Copyright, 1933, by Central Press Association, Inc. 2-28


**Penfolds** (ESTABLISHED) 1844

**RARE OLD AUSTRALIAN WINES**

| | |
|---|---|
| Penfold's Gold Lacq Champagne | $3.90 |
| Penfold's Sparkling Burgundy | $3.65 |
| Penfold's Sparkling Hock | $3.65 |
| Penfold's "Royal Reserve" Sauterne | $1.65 |
| Penfold's "Royal Reserve" Muscat | $1.55 |
| Penfold's "Royal Reserve" Port | $1.55 |
| Penfold's "Royal Reserve" Hock | $1.30 |
| Penfold's "Royal Reserve" Claret | $1.30 |
| Penfold's "Royal Reserve" Chablis | $1.30 |
| Penfold's "Royal Reserve" Burgundy | $1.30 |
| Penfold's White Port | $1.20 |

On Sale at Liquor Vendors or Direct From Government Liquor Control Mail Order Department, Vancouver, B.C.

This advertisement is not published or displayed by the Liquor Control Board or by the Government of British Columbia.

# REP FIFTEEN CHOSEN FOR VARSITY GAME SATURDAY

## *One Change Made in Line-Up for Match On Mainland Field*

### Buzz Brown Displaces Frank Skillings as Stand-Off Half for McKechnie Cup Tussle—Brian Hunnings Named Captain—Two Work-outs to be Held This Week

**With the exception of Frank Skillings, Victoria's "rep" fifteen for the McKechnie Cup fixture, against University of British Columbia, at Vancouver next Saturday, will be the same as selected over a week ago for the match that was to be played last week, but was postponed at the last minute. Officials of the selection committee announced yesterday that Skillings would be unable to play, and that his place had been awarded to "Buzz" Brown, J.B.A.A. halfback star.**

Brian Hunnings, burly wing three-quarter of Bob McInnes' J.B.A.A. fifteen, winners of the city title and Barnard Cup, this season, has been selected as captain, while Campbell Forbes will be the scrum leader. The naming of Hunnings as skipper was met with great approval, as the local flash has played in Vancouver, and his experience and general knowledge of Mainland players should be a great help to the locals.

**WORKOUTS BOOKED**

Two workouts will be held this week before the team departs for the Mainland on Friday evening. Tuesday evening, at 7 o'clock, the lads will go through their paces under the watchful eyes of Manager Bob McInnes and Coach Bob Travis, and Thursday night, at the same hour. Both workouts will take place at the Royal Athletic Park under floodlights.

A win for Victoria against Varsity will give the Capital City ruggers the coveted trophy for a second successive season. Victoria won the McKechnie Cup last year by downing the Point Grey students in the final match. It marked the first time in many seasons that the cup left the Mainland. On March 25, Victoria will meet Vancouver again. If the Varsity game is a financial success, the match will go on as carded, in Vancouver, but if the receipts are not up to expectations, an effort will be made to switch the game to Victoria.

**THE SQUAD**

Bill Latta will be making his first appearance on the local fifteen at fullback position. He displaced Roddy McInnes, who has held down the backfield place ever since he graduated from the ranks of the College intermediates a few seasons ago. The three-quarter line will be Joe Addison, Pete Turgoose, Lynn Patrick and Brian Hunnings, the same one which carried the rowing club's colors to the city championship. "Buzz" Brown will be at stand-off half, while Harry Robson will be scrum half. The forwards will be Horace Goad, Jack Dunn, Campbell Forbes, Bruce Forbes, Peard, Engleson, Teddy May and Bert Barker.

Nine of the fifteen players chosen are from the ranks of the J.B.A.A., while the Canadian Scottish have contributed four, and the 5th Regiment and Navy one each. The fifteen is one of the most powerful Victoria has fielded in recent years, and should give a good account of themselves on the Mainland.

Photo by Steffens-Colmer

**BILL LATTA**

**Stellar fullback of the J.B.A.A. fifteen, winners of the city senior Rugby title and Barnard Cup this season, who will play the same position for the Victoria "rep" side against Varsity in Vancouver next Saturday. Latta displaces Roddy McInnes. He is a fine all-round player and should be a tower of strength to the squad.**

## FIELD NARROWS IN CUE TOURNEY

### Quarter-Finals Reached in City Billiard Championship—Draw Announced

**Quarter-finals will be played in the Victoria City Billiard League championship this week at the Metropolis Parlor. Close play featured last week's matches, with the favorites coming through in practically all games. Sam Oakes, a former titleholder, came through with a fine win over Bill Long, and has established himself a strong favorite to regain the silverware.**

Draw and results follow:

**FOURTH ROUND DRAW**

Monday, 2:00 o'clock, F. Davidson vs. H. Plump.

Monday, 7:30 o'clock, S. Oakes vs. A. Leeming.

Wednesday, 8:00 p.m., F. Smith vs. N. Cameron.

Tuesday, 8:00 p.m., M. Woodburn vs. W. Crowther.

Results follow:

F. Davidson (400), defeated J. Food (391).

W. Crowther (400), defeated J. Clarke (304).

N. Cameron (400), defeated J. Noble (301).

S. Oakes (400), defeated W. Long (316).

A. Leeming (400), defeated J. H. Curtis (280).

M. Woodburn (400), defeated C. Langdon (396).

F. Smith (400), defeated R. Dunnett (220).

## COLLEGE WIN SECOND HALF LEAGUE RACE

### Defeat Fifth, 3-0, to Enter Play-Off for Senior "B" Championship

**LEAGUE STANDING**

| | P. | W. | L. | D. | F. | A. | Pt. |
|---|---|---|---|---|---|---|---|
| Victoria College | 5 | 4 | 1 | 0 | 40 | 5 | 8 |
| J.B.A.A. | 5 | 3 | 1 | 1 | 32 | 6 | 7 |
| Fifth | 5 | 3 | 1 | 1 | 32 | 3 | 7 |
| Garrison | 5 | 2 | 1 | 2 | 38 | 11 | 6 |
| United Services | 5 | 1 | 4 | 0 | 0 | 107 | 2 |

Scoring a lone try midway through the second period of an evenly contested game, the blue and gold colors of Victoria College swept to victory in the second-half championship of the Senior "B" League by defeating Fifth Regiment 3-0 at Victoria High School yesterday. Ferguson scored the winning points when he picked up from a loose scrum and crossed the gunners' line. The collegians will now tackle J.B.A.A., first half winners, for the right to represent Victoria in the Province Cup match against the Vancouver winner.

The first half was very even, with both teams backing up well and tackling hard. The College forwards had a slight edge and hooked the ball out of the majority of the tight scrums, but the backfield lost many good opportunities by hanging on to the ball too long and by inaccurate passing. On the other hand the gunners' three-quarters played well and had they had the opportunities of their opponents would have scored several times.

**LOSE TWO MEN**

Early in the second period the Fifth lost Eastham and Burgess through minor injuries and neither returned to the game. The College again secured the ball from the tight scrums but could not score till late in the half, when Ferguson picked up from a loose scrum and went over. The kick failed.

Lee refereed and the teams were:

College — Carey, Roberts, Ward, Coventry, Lutterall, Ferguson, McKenzie, Banks, Stark, Upward, Sangster, Mouat, Beckett, Gray.

Fifth—Spencer, Fleming, A. Gaunt, Dick, Sievers, J. Ferguson, Burgess, Guelpa, Johnson, Rowland, Rogerson, Eastham, Peden, Paul, Stewart.

## STRAIGHT SET GAMES FEATURE

### Matches Run Off in Regular Fashion in Willows Badminton Club Tourney

Straight-set victories featured Friday's play in the Willows Badminton Club championships. Miss Dorothy Morley, defending titleholder, advanced to the next round by defeating Miss Nelson with comparative ease, winning the first set at 11-2, and the second by 11-1. Miss Jean Campbell had little difficulty in downing Mrs. Munroe, 11-3, 11-2, while Harry Webb took the only match played in the men's singles, trimming E. L. Harrison, 15-7, 15-10.

Friday evening's results follow:

**Women's Open Singles**

Miss Morley beat Miss Nelson, 11-2, 11-1.

Miss J. Campbell beat Mrs. Munroe, 11-3, 11-2.

**Men's Open Singles**

H. Webb beat E. L. Harrison, 15-7, 15-10.

**Women's Open Doubles**

Mrs. Mangin and Miss M. Campbell beat Mrs. Munroe and Mrs. Knox, 15-4, 15-6.

**Women's Handicap Doubles**

Mrs. Munroe and Mrs. Mangin beat Misses P. Macdonald and Y. Archibald, 11-16, 15-12, 15-11.

**Mixed Open Doubles**

Miss Jackson and Corfield beat Miss I. Benson and Wickett, 15-1, 15-9.

Miss A. Grubb and Harrison beat Miss Wilson and Holmes, 2-15, 15-3, 15-4.

**Men's Handicap Doubles**

Webb and Simmons beat Hunter and Holmes, 15-11, 15-13.

Toms and Watson beat Harrison and Phillips, 15-0, 15-2.

**Mixed Handicap**

May and Mrs. Macdonald beat Miss M. Campbell and Georgeson, 15-12, 10-15, 15-13.

The draw for Monday follows:

8:00 p.m.—P. Radford vs. M. Benson, Mrs. Jamison and Leckie-Ewing vs. Miss D. Morley and G. Phillips, Misses E. Everall and A. Sherwood vs. Miss J. Campbell and Mrs. Phillips, Archibald and Stanier vs. Phillips and Phillips, Bagley and Colclough vs. Webb and Simmons, and B. Nelson and I. Phillips vs. J. MacLachlan and Darcus.

8:30 p.m.—Miss M. Benson and Webb vs. Miss M. Campbell and Colclough, L. Mayhew vs. T. Simmons, A. Grubb and G. Phillips vs. P. Radford and Davis.

9:00 p.m.—P. Radford or M. Benson vs. I. Benson, Everall and Millins vs. Philbrick and Leckie-Ewing, A. George and Prentice vs. M. Hambly and G. B. Hope, Davis and Darcus vs. Jones and Watson, Mrs. Knox and Mr. Harris vs. M. Hughes and M. Phillipsen.

9:30 p.m.—Colclough vs. D. Davis, Mary Campbell vs. Mrs. Mangin, and Simmons or Mayhew vs. Wickett.

10:00 p.m.—M. Harris and P. Colclough vs. M. Hughes and Bagley, B. Nelson and M. French vs. I. and M. Benson, Jones and Round vs. Mayhew and Prentice.

10:30 p.m.—M. Hughes and M. Philipsen vs. I. and M. Benson.

Any players listed to play on Monday, and who fails to appear, will be scratched.

## New President P.N.W. Golf Association

—Steffens-Colmer Photograph.

**COMTE JEAN DE SUZANNET**

**Of the Victoria Golf Club, who was elected to succeed A. T. Goward as president of the Pacific Northwest Association. Comte Suzannet will guide the destinies of the body for the coming year and will be a busy man when the annual amateur tournament is held at the Oak Bay course this Summer. Comte Suzannet has been active in golfing circles here and abroad for many years and his election to the highest office in P.N.W. golfing circles proved popular. Mr. Goward was forced to resign recently on account of ill health.**

## QUEEN CITY IS AWARDED TOURNAMENT

### Toronto to Be Seen of 1934 Canadian Badminton Championships

**MONTREAL, March 4 (CP).—The Ontario Badminton Association was awarded the venue of the 1934 Canadian championships by delegates to the annual meeting of the Canadian Badminton Association here today. It is understood Toronto will be the scene of the 1934 tournament.**

**It was revealed the New Zealand Badminton Association had invited Canada to send a team to compete in their championships last Summer, but owing to many players not being in training at the time, and lack of time in which to choose a representative team, the invitation was declined.**

Constitutional amendments which provided that memberships of the Canadian body consist of provincial associations only, instead of individual clubs as formerly, were ratified. It was also decided to put control of provincial badminton in the hands of provincial associations. A total registration of 17,500 players was reported.

Professor W. Lindsay Malcolm, of Queen's University, Kingston, president of the Ontario Badminton Association, was elected president. Angus McNeill, Winnipeg, was elected vice-president and Keith Mercer, Montreal, honorary secretary.

The executive, with one exception, was re-elected. It included F. H. McClorg, Saskatoon; A. D. Harvey, K.C., Edmonton, and J. R. Partington, Vancouver.

## BOWLING

**WOMEN'S COMMERCIAL FIVEPIN LEAGUE**

**Crescents**—Mrs. A. Campbell, 465; Mrs. A. White, 515; Mrs. A. Kent, 446; Mrs. R. E. Johnston, 567; Mrs. R. W. MacKenzie, 406. Total, 2,399.

**Happy Rollers**—M. Lindley, 625; I. McDowall, 526; F. Hutchinson, 441; J. Bradford, 573; P. Rawlings, 468. Total, 3,610.

Happy Rollers won three.

## *Arsenal Loses To Liverpool in Big Soccer Surprise*

### English First Division Leaders Drop 1-0 Decision—Sheffield Wednesday Creeps to Within Two Points of Top by 2-0 Win Over Wolves

**LONDON, March 4 (CP).—Liverpool defeated Arsenal 1-0 right in their own backyard today. In one of the most surprising upsets of the English soccer season the thirteenth place team snatched victory from the leaders.**

**Combined with the gunners' loss, Sheffield Wednesday's 2-0 win over Wolverhampton Wanderers enabled the Wednesday to creep up within two points of the leaders. Aston Villa, trailing Sheffield by two points, did not play today.**

Arsenal took their sixth lacing of the season in thirty games. It was Liverpool's eleventh win in the same number of starts.

Stoke City increased their lead over Tottenham Hotspurs to two points in the Second Division, when they beat Port Vale, 3-1, while the Spurs were being held to a 1-1 tie by Southampton.

Hull City took over the lead in the Third Division, Northern Section, by winning from Mansfield Town, 4-1. Chester dropping back a point from their former tie by drawing 2-2 with Tranmere Rovers.

Brentford kept three points ahead of Exeter City in the Southern Section by winning 3-1 from South End United, while Exeter were handing Gillingham a 2-1 defeat.

**RANGERS WIDEN LEAD**

Rangers took advantage of Motherwell's preoccupation with cup play to increase their Scottish League First Division lead to four points, with a win over Third Lanark by 3-1. Most other leaders played cup games or were drawn against teams in the cup and so remained idle.

**ENGLISH LEAGUE**

**First Division**

Arsenal 0, Liverpool 1.
Birmingham-Aston Villa (unplayed).
Blackburn Rovers 4, Huddersfield Town 2.
Blackpool 0, Portsmouth 2.
Derby County-Chelsea (unplayed)
Everton-Leicester City (unplayed)
Leeds United 1, Sheffield United 3.
Manchester City-Bolton Wanderers (unplayed).
Sheffield Wednesday 2, Wolverhampton Wanderers 0.
Sunderland - Middlesbrough (unplayed).
West Bromwich Albion 3, Newcastle United 2.

**Second Division**

Bradford City 2, Plymouth Argyle 3.
Bury 4, Grimsby Town 1.
Chesterfield 2, Bradford 1.
Fulham-Burnley (unplayed).
Lincoln City 1, Oldham Athletic 3.
Millwall 2, Manchester United 0.
Notts County 3, Charlton Ath. 2.
Port Vale 1, Stoke City 3.
Southampton 1, Tottenham Hotspurs 1.
Swansea Town 0, Nottingham Forest 1.
West Ham United-Preston North End (unplayed).

**Third Division—Northern Section**

Barnsley 3, Rotherham United 1.
Darlington 5, Rochdale 1.
Doncaster Rovers 2, Southport 1.
Gateshead 2, York City 2.
Halifax Town 3, New Brighton 3.
Hartlepools United 3, Accrington Stanley 1.
Hull City 4, Mansfield Town 1.
Stockport County 1, Crewe Alexandra 0.
Tranmere Rovers 2, Chester 2.
Walsall 5, Carlisle United 0.
Wrexham 4, Barrow 1.

**Third Division—Southern Section**

Bournemouth 0, Reading 3.
Brentford 3, Southend United 1.
Bristol City 2, Aldershot 2.
Clapton Orient 2, Brighton 0.
Coventry City 7, Queen's Park Rangers 0.
Exeter City 2, Gillingham 1.
Luton Town-Watford (unplayed).
Newport County 4, Cardiff City 2.
Northampton Town 1, Bristol Rovers 1.
Swindon Town 1, Norwich City 4.
Torquay Un. 2, Crystal Palace, 1.

**SCOTTISH LEAGUE**

**First Division**

Airdrieonians 2, Morton 1.
Ayr United 2, St. Johnstone 0.
Celtic-Clyde (unplayed).
Cowdenbeath 1, Hamilton Acad. 2.
Dundee-Kilmarnock (unplayed).
East Stirlingshire 1, Falkirk 2.
Motherwell-Hearts (unplayed).
Partick Thistle 3, Queen's Park 4.
St. Mirren 2, Aberdeen 2.
Third Lanark 1, Rangers 3.

**Second Division**

Alloa-Kings Park (unplayed).
Armadale-East Fife (unplayed).
Dumbarton 1, Dunfermline 2.
Forfar Athletic 5, Leith Athletic 0.
Hibernians-Edinburgh City (unplayed).
Montrose 3, Dundee United 0.
Queen of South-Albion Rovers (unplayed).
Raith Rovers 4, Arbroath 0.
St. Bernards 8, Brechin City 0.
Stenhousemuir - Bo'ness (unplayed).

**IRISH FOOTBALL**

BELFAST, March 4 (CP).—Soccer games in the Belfast City Cup competition today resulted as follows:

Belfast Celtic 7, Derry City 2.
Bangor 2, Glenavon 1.
Larne 5, Glentoran 5.
Cliftonville 3, Newery Town 0.
Distillery 3, Linfield 2.
Coleraine 1, Ards 2.
Portadown 1, Ballymena 1.

**RUGBY LEAGUE**

LONDON, March 4 (CP).—Games played in the English Rugby League today, resulted as follows:

Barrow 7, Swinton 0.
Bradford 11, Hull 3.
Broughton Rang. 8, St. Helens 8.
Castleford 20, Bramley 3.
Dewsbury 8, Huddersfield 20.
Hull Kingston 5, Batley 77.
Keighley 5, Wakefield Trinity 12.
Leeds 28, Featherstone 0.
Leigh 7, Hunslet 3.
Oldham 3, Salford 3.
St. Helens Recs 10, Halifax 0.
Warrington 46, Wigan Highfield 6.
Widnes 8, Wigan 15.
York 23, Rochdale Hornets 5.

**RUGBY UNION**

LONDON, March 4 (CP). — Matches in the English Rugby Union today resulted as follows:

Blackheath 22, Oxford Univ. 3.
Guy's Hospital 25, Old Leysians 8.
London Welsh 8, Penarth 0.
Old Merchant Taylors 24, U.C.S. Old Boys 3.
Richmond 3, London Scottish 14.
Roslyn Park 8, Old Millhillians 10.
St. Bart's Hospital 6, Halifax 3.
Aberavon 13, Llanelly 3.
Bath 6, Bristol 8.
Cardiff 21, Newport 4.
Crosskeys 14, Bridgend 6.
Devonport Services 17, Exeter 3.
Headingley 19, Birkenhead Park 3.
Leicester 11, Harlequins 18.
Maesteg 0, Neath 9.
Northampton 28, Bedford 9.
Pontypool 9, Royal Air Force 0.
Redruth 3, Plymouth Albion 0.
Swansea 21, Gloucester 3.
Glasgow Academicals 5, Glasgow High School 17.
Watsonians 6, Royal High Sch. 5.

**Inter-Services Tournament**

Royal Navy 0, Army 19, at Twickenham.

All Prices on
PIANOS REDUCED

| | |
|---|---|
| Practice, from | $39.00 |
| Mason & Risch | $79.50 |
| Whaley Royce | $99.50 |
| Stanley | $149.00 |
| Nordheimer | $169.00 |
| Heintzman | $189.00 |

Terms as Low as $5.00 Cash
KENT'S
641 Yates St. Phone E 6013

## MRS. W. C. ANGUS CAPTURES MEDAL

### Registers Net Card of 83 to Head Field in Darcus Cup Golf at Uplands Club

Turning in a gross score of 115, which her handicap of thirty-two reduced to a net eighty-three, Mrs. W. C. Angus captured the medal honors in the qualifying round of the Darcus Cup competition, held yesterday at the Uplands Golf Club. Three competitors tied for second position, with net cards of eighty-six. Miss Mackenzie-Grieve, Mrs. Jackson and Mrs. Dowell shared second place, while Mrs. Macdonald was third with a net eighty-eight.

The monthly medal play in conjunction with the qualifying round was captured by Mrs. W. C. Angus in "B" class, and Miss Mackenzie-Grieve and Mrs. Jackson tied for top place in "A" class.

Scores follow:

| | Gr. | Hc. | Nt. |
|---|---|---|---|
| Mrs. W. C. Angus | 115 | 32 | 83 |
| Miss Mackenzie-Grieve | 103 | 17 | 86 |
| Mrs. Jackson | 91 | 5 | 86 |
| Mrs. Dowell | 107 | 21 | 86 |
| Mrs. Macdonald | 111 | 23 | 88 |
| Mrs. Boyd | 106 | 16 | 90 |
| Mrs. Pocock | 110 | 20 | 90 |
| Miss Wolfenden | 111 | 21 | 90 |
| Miss Nickson | 113 | 22 | 91 |
| Miss Mills | 122 | 19 | 103 |

Connoisseurs Will Tell You

that the richest wine of all is Port and they will add

CONVIDO PORT

is the noblest Port of them all. There is a reason. Bottled by the same firm in Oporto (Warre & Co.) since 1670 and always aged 30 years in wood before bottling.

In bottles only. Never sold in bulk. Ask for Convido.

On Sale at Liquor Vendors or Direct From Government Liquor Control Mail Order Department, Vancouver, B.C.

This advertisement is not published or displayed by the Liquor Control Board or by the Government of British Columbia.

## *Canadiens Defeat Americans 2-0 to Take Third Place*

### Frenchmen Gain Play-Off Berth by Shutout Victory Before Capacity Home Crowd—Leafs Widen Lead by Walloping Maroons, 4-2

FORUM, MONTREAL, March 4—Newsy Lalonde's Montreal Canadiens took undisputed possession of a third place in the International section of the National Hockey League here tonight, shutting out the New York Americans, 2-0, in a rough game before a near-capacity crowd of 11,500. Before tonight's game the teams had been tied for third place. Penalties were costly to Americans, the Frenchmen getting both counters in the second period. Wilder Larochelle registered the first on a pass from Pete Lepine, and Howie Morenz counted on Joliat's rebound for the second.

The game was spotty. At times it was exciting and good hockey, while in between the crowd frequently clapped and shouted for action. Two fist fights broke out. The first was between Red Dutton and Larochelle, and both drew major penalties. In the third period Ayres let fly a tirade of punches at Lepine. Ayres was given a major and Lepine two minutes.

Line-ups:

Americans — Worters; Brydge, Dutton; Himes; Sheppard, Wasnie. Subs: Ayres, Dutkowski, McVeigh, Martin, Regan, Jackson, Kuhn, Burke, Klein.

Canadiens — Hainsworth; Carson, S. Mantha; Morenz; Joliat, Gagnon. Subs: G. Mantha, Larochelle, Hart, Giroux, Harrington, Leduc, Lepine, Starr, Bourgeault.

Referees—G. Matinson and Vic Wagner.

**Summary**

First period—No score. Penalties: Gagnon, Brydge, Jackson.

Second period—1, Canadiens, Larochelle (Lepine), 8:49; 2, Canadiens, Morenz (Joliat), 15:25. Penalties: Sheppard, S. Mantha, Ayres, Regan (minors), Dutton, Larochelle (majors).

Third period—No score. Penalties: Bourgeault, Lepine (minor), Ayres (major).

**LEAFS TRIM MAROONS**

**TORONTO, March 4.—Toronto Leafs reached the height of their championship form tonight to turn back the assault of Montreal Maroons, 4-2, after spotting their opponents a two-goal first period lead. The win stretched Leafs' lead at the top of the National Hockey League's Canadian section to nine points over the second place Maroons. Maroons did all the first period scoring when Earl Robinson snapped up Paul Hayne's perfect pass for the first goal. Then Hooley Smith, parked in front of the net, took Baldy Northcott's pass from behind the net for an easy score.**

Toronto went on a second period attack as Glen Brydson drew the first penalty of a fast, clean game. Joe Primeau netted the puck after a clever play and pass by Charlie Conacher. Primeau was the big noise in the Leaf attack, and added two more goals in the final period, taking Red Horner's pass for the first and scoring on the last minute after Andy Blair slammed in Bob Gracie's pass for the Leafs' winning goal.

Line-ups:

Montreal—Kerr; Noble, L. Conacher; Smith; Ward, Northcott. Subs: Brydson, Haynes, Robinson, Duguid, Trottier, Wentworth, Wilcox, Killer.

Toronto—Chabot; Clancy, Horner; Primeau; C. Conacher, Jackson. Subs: Thoms, Cotton, Blair, Gracie, Downie, Day, Levinsky.

Referee, Mike Rodden, Toronto; judge of play, Dr. McCurry, Toronto.

**Summary**

First period—1, Montreal, Robinson (Haines), 6:29; 2, Montreal, Smith (Northcott), 15:04.

Second period—3, Maple Leafs, Primeau (Conacher), 11:46. Penalties: Brydson, Clancy, Ward, Smith, Blair.

Third period — 4, Maple Leafs, Primeau (Horner), 1:09; 5, Maple Leafs, Blair (Gracie), 4:11; 6, Maple Leafs, Primeau, 19:51. Penalties: Thoms, Levinsky.

## *Racing Bill in Washington Is Finally Passed*

OLYMPIA, Wash, March 4 (AP). — Governor Clarence D. Martin signed the Roberts Horse Racing Bill today and, as it carries an emergency clause, it becomes effective immediately.

The new law legalizes parimutuel betting on horse races, forbidden in this state since 1909.

The bill creates a horse-racing commission of three members, to be appointed by the governor.

"The olive oil in your shaving cream certainly keeps your face smooth."

Takes less time for closer, cleaner shaves

ASK well-groomed men what keeps their faces so smooth and youthful. Thousands will tell you it's their shaving cream—Palmolive—that does it! Palmolive contains olive oil. It lubricates the face as it softens the beard — makes possible clean, smooth shaves in less time. Palmolive brings you these features:

1. Multiplies itself in lather 250 times.
2. Softens the beard in one minute.
3. Maintains its creamy fullness for 10 minutes on the face.
4. Strong bubbles hold the hairs erect for shaving.
5. Fine after-effects due to olive and palm oil content.

MADE IN CANADA

Palmolive Shave Cream

2945

## *The Sport of Bowling*

### THE GRIP

By BILLY SIXTY

(Copyright, 1933, by the North American Newspaper Alliance, Inc.)

In gripping or holding the ball, the beginner should place his fingers in a position that is most natural to him. There is no standard grip in bowling. As in golf, with its Vardon overlap, its Evans down the shaft, and its Sarazen interlock grips, bowling offers a wide selection of "holds." It is for the individual to determine which is best for him.

Jimmy Smith, world match champion for sixteen years, uses a plain hold on a two-fingered ball that has carried him comfortably through thirty years of high-powered bowling.

Adolph Carlson, Chicago, another former world match king, is one of the few stars who varies the position of his fingers for strikes and spares. He depends on big, powerful wrists for control.

Jimmy Blouin, world match ruler 1922-26, folds up his small finger in a freakish grip that gives him added pressure in "turning" or "hooking" the ball.

Joe Falcaro, present match champ, closes his fingers snugly, and gets most of his hook power with wrist action.

Frankie Kartheiser, Chicago, match champ of 1927, spreads his fingers widely over the ball.

There are other variations, but these will be sufficient to show that the grip is a matter of individual choice. In the case of the beginner, it is advisable that he watch stars in action as much as possible to learn their styles, and then adopt the grip that works best.

Bowling, since twenty years ago, the writer experimented with two and three-fingered mineralites for two seasons before deciding to use a two-fingered ball, and has always gripped it with the index finger forced forward toward the thumb. I find this simplifies turning the wrist and adds power to the hook.

Bowling is difficult to master. Too many beginners make the mistake of attempting to learn the game without any assistance whatever, which is as hard as mastering golf, tennis or other games without first getting some idea of what to do.

(The next article will tell about the stance).

PERFECT!

"Phoenix" Is the Perfect Lager, Because It Is Perfectly Pure!

Orders of two dozen or more delivered anywhere in Victoria or Oak Bay.

Brewed malt is a beneficial beverage. Leading medical men throughout the world have paid tribute to the dietetic value of brewed malt. It contains the rich nutriment of barley and the satisfying flavor of hops—these products of nature supply the necessary nourishment for fitness and perfect health.

PHŒNIX LAGER

This advertisement is not published or displayed by the Liquor Control Board or by the Government of British Columbia.

# Big Response to Unemployment Plan

**Bring Electric Help Into Your Home**

Do Your Bit in the Emergency Employment Plan

Phone Your Electrical Dealer

Check over your home today; you can add convenience and comfort by the installation of electric appliances. Hours of labor may be saved by the proper placing of electric outlets and correct wiring. Do it now . . . a dollar spent today is a step toward better times.

**Victoria Electrical Dealers and Contractors**



**Now Is the Time**

To Make More Livable Living Rooms—To Bring Your ELECTRIC WIRING Up to Date

Convenience Outlets—Extensions—Switches—Repairs

**Hawkins & Hayward, Ltd.**

Electrical Quality and Service Store

1121 Douglas St., Cor. View — Phone E 1171



**PLUG IN**

FOR NEW COMFORT IN THE HOME

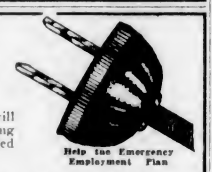


Properly placed electrical outlets will pay for themselves in labor-saving convenience. Have them installed now by expert electricians.

**Murphy Electric Co., Ltd.**

722 Yates St. — Phone G 1713



**RE-ROOF Now!**

WHEN you put a DuroiD Roof on your home you make your property more attractive . . . you make it more valuable . . . and it is the last major roof expense you will ever be called upon to make.

In addition you will have this satisfaction: You will know that a very large proportion of money you spend goes into the pay envelopes of British Columbia workmen. "DuroidD" Roofs are made of British Columbia raw materials . . . and the production of these materials provides employment in many industries.

A Time-Payment Plan is offered those who wish to budget the cost of re-roofing out of monthly income.

**DUROID ROOFS**

Product of the

Sidney Roofing and Paper Co., Ltd.

Victoria and Vancouver, B.C.


## *Drive for Work Makes Big Step Toward Success*

### Emergency Employment Plan Records Enthusiastic Reception in Victoria—Voluntary Workers Now Canvassing Every Home in the District

LAST night saw the close of the first week dedicated to the Victoria and District Emergency Employment Plan. More than 500 voluntary workers have been busy during the past five days, starting a house-to-house canvas of every home in Greater Victoria and district. Despite their efforts however, but a portion of the task is completed, and many householders have not yet been approached.

Through the mediums of publicity and enthusiastic propaganda on the part of the many hundreds of public-spirited workers, the aims and objects of the Victoria and District Emergency Employment Plan are familiar to all. Sponsored by the Chamber of Commerce and supported by practically every organization in the city and district, the Emergency Employment Plan is a concerted drive to urge those in a position to give work to employ men now, and to make purchases that might otherwise be deferred, thus stimulating the circulation of money and bringing back better times.

**MUCH PREPARATION**

Months of preparation have been necessary before the campaign was ready to be launched. Alfred Carmichael was appointed as campaign manager and from the campaign headquarters on Broad Street an organized staff of volunteers is working under his direction. The districts are divided and each worker is given a specified number of homes to visit. The householder is asked to state what work he is willing to give in renovation or repair of house or garden, business premises or factory. In addition, he is asked what purchases of goods, personal or otherwise, he is willing to undertake during the next six months. A specially prepared pledge card is presented, which he is asked to sign, this to be used for statistical purposes only, and is absolutely confidential.

The promotion of this plan is an entirely disinterested movement on the part of those who are working for it. Through generous subscription made by prominent Victoria business men the necessary funds were raised. The householder approached is asked for no money. He is only asked to take advantage of the present favorable costs of labor and materials to have work done now, on his own property. In the purchase of goods the buying dollar brings more value than ever before. The aim of the movement is to impress upon the public that a dollar spent in employment stimulates business, lessens the call on charity and relief, enables the worker to buy the necessities of life. The purchase of goods that might otherwise be deferred increase business for the merchant, enabling him to maintain his staff, and the factory making the commodity to keep men on the pay roll.

**ENCOURAGING RESULTS**

While the percentage of homes visited is as yet, comparatively small, the results obtained are most encouraging. Only in rare instances has any apprehension been expressed over signing a pledge. "These pledges," stated Mr. Carmichael, "are in no sense a legal contract. They are moreover absolutely confidential. They are moral obligations to do so much spending or give the amount of work stated within the next few months. In many cases the pledges underestimate rather than overestimate the amount of work that will be done. It is our belief that this drive will create enough civic consciousness in the matter of giving employment at once to insure an additional several hundred thousand dollars' worth of work."

The pledge card is in two parts, one-half of which is retained by the signer, who is requested to return it to campaign headquarters when the work is finished, stating thereon how the amount pledged was distributed. This information is for statistical purposes.

An envelope is provided for those who would prefer placing their pledge cards therein and handing the same sealed to the solicitor or sending them by mail to the campaign office.

As indicative of the effectiveness of the campaign several pledges represent a complete turn-under of lawns which would ordinarily be left alone; a complete redecoration of interiors, where only one or two rooms had been planned for this season.

### Chamber Is Sponsor of Employment Plan

R. H. B. KER

President of the Chamber of Commerce, which body has sponsored the Victoria and District Emergency Employment Plan.

## PAINT FIRM IN NEW QUARTERS

### Well-Known Victoria Manufacturers Open Retail Store on View Street

Harte-Andrews Paints, Ltd., has established a new retail outlet for its complete line of paints, stains and roofing compositions, etc., at 711 View Street. The factory and general office of the concern remain at 1302 Wharf Street, where it has manufactured paint products for over a quarter of a century.

For quite some time people have realized the value of local industry, and the advantages of using as many products as possible made in the city. The high quality and reasonable prices of Harte-Andrews products have won for them a ready and increasing sale throughout the city and Island.

The company believes that the stimulation of the building trades under the Emergency Employment Plan will be highly instrumental in returning Victoria to prosperity.

## FURNISHINGS REDECORATED FOR SPRING

### Season Demands Renovation in Home—New Fittings Needed

With the coming of Spring, and in these days of careful consideration for every family budget, comes the question: What shall we do about our home furnishings, not to mention the annual Spring house cleaning? Arbitrarily, let us start with the subject of sunshine. If only the weatherman be on our side, sunshine is free—free to all. There is nothing that can substitute sunshine, and we need not stint ourselves in this regard.

When the Spring sunshine floods our homes, another essential becomes pressing and that is cleanliness. For the grey cobweb suddenly becomes evident and shadowy corners are illuminated. So, since the beginning of time, comes the annual upheaval known as house-cleaning. After a period of temporary disorder and confusion life becomes worth living once more.

**ECONOMICAL PRICES**

With the present range of prices in the furniture stores, it may be found to be true economy to buy new things, rather than try to make the old pieces do. One woman found that she could buy a new davenport for less than it would cost to have the old one fixed, what with springs to be replaced and a new cover to buy. It has come to the point that it is real brotherly-kindness for those who can buy to purchase all they can afford, because of the consequent activity that is set up, and the work thus supplied to the factories and the men they employ.

Let us assume that all is ready in the living-room for furniture to be returned to its place, after the walls have been cleaned or repaired. First to be considered are the large pieces. Their function is most important, and also the question of balance. For instance, the grand piano must be placed so it can be used and enjoyed. Its lines are largely horizontal, and so are the lines of the davenport. The upright lines are obtained from the windows and doorways, the tall bookcases and cabinets, or one may own a secretary desk. Of these various upright pieces the desk may be the only object that is not stationary. It can be moved to the position best suited to the balance of proportion in the room.

**LAMP NEAR DAVENPORT**

If the davenport be placed against the wall, it will need a lamp adjacent to it. A coffee table may stand in front of it, and another table at one end to hold magazines and books. One room found the best place for the davenport was just below a tall bookcase. With a small table at either end, and an oval mirror at either side of the bookcase, a fine balance was achieved.

The comfort and convenience of the family are always of first consideration. Groups of large and small chairs are placed, too, with a view to friendly conversation, so that one guest does not find himself seated alone, just by an awkward placing of chairs. For the days of the good old parlor have gone forever, with its stiff rows of chairs, and its slippery horsehair seats, with a plush album laid in the exact centre of the table, and a general atmosphere of being opened for weddings and funerals only.

**FRAMING WINDOW PICTURE**

The usual prescription for framing the view is to dot it with curtains. Once in a long while it is possible to omit the curtains. When the window is filled with a well designed grill, and has shutters on the inside of the room, curtains do

Continued on Page 22, Column 2

## Busy Scenes in Victoria District

REBUILDING, renovation and repair will be added to the construction of new houses all over the city during the next six months, stimulated by the Victoria and District Emergency Employment Plan. Hundreds of men will be given work and thousands of dollars put into circulation through the maxims of "Give a Job" and "Buy Now."

### *Volunteers Invited To Write or Phone To Campaign Office*

WHILE the work of canvassing the homes of Greater Victoria and district, in connection with the Emergency Employment Plan, is progressing as rapidly as possible, many people who have not yet been called upon have written to the campaign office, Broad Street, at corner of View, expressing their desire to help. All those desiring pledges to sign before they are called upon are asked to communicate by letter or phone with the campaign manager, Victoria District Emergency Employment Campaign, corner View and Broad Streets. Promptly upon receipt of the communication a worker will call or a pledge card will be sent.

The campaign office in no case makes provision for the supplying of workmen. This may best be done by application to the Provincial Government Employment Office, 1001 Langley Street, phone G 2411. The officials there are in touch with men and women waiting the call for any class of work to be done.


**A NEW STORE**

AT 711 VIEW STREET

A Full Line of Paints, Stains, Varnishes, Wall Paper, Glass, Etc. at Best Prices—These Figures Will Prove That Our Prices Are Right

| | |
|---|---|
| Oil Shingle Stains, in 4-gallon cans, per gallon | $1.50 |
| Oil Shingle Stains, green, in 4-gallon cans, per gallon | $1.60 |
| Red Seal Kalsomine, 5-lb. package | 55¢ |
| General Purpose Varnish, excellent for floor work; dries overnight, gallon | $2.70 |
| Wall Papers, from, per bolt | 20¢ |

**Harte-Andrews Paints, Ltd.**

711 View Street — Garden 4713



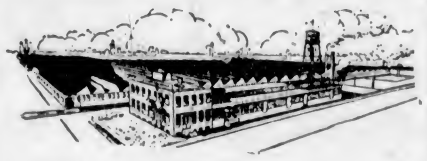

ONE OF CANADA'S INDUSTRIAL HIGHLIGHTS FERGUS, ONTARIO, CANADA

Where **BEATTY** Washers Are Made

100% CANADIAN MADE

When you buy a Beatty you are not only instrumental in making Victoria's Emergency Employment Plan a success, but you are supporting a Canadian Industry, giving employment to over 2,000 heads of Canadian families.

A Beatty Washer in your home saves not only the discount on exchange but the high tariff imposed on foreign importations.

A NEW BEATTY STANDARD MODEL WASHER IS NOW ON DISPLAY AT THE NEW LOW PRICE

$69.00—Wringer and Washer Complete

THE Beatty BROS. LIMITED WASHER STORE

1609 Douglas Street

Phone G 7511



**AWNINGS**

**Protect Your Home From the Summer Sun**

Let us give you an estimate on awnings of any description. You will be amazed at the new low cost.

HAVE IT DONE NOW AND AID THE EMERGENCY EMPLOYMENT PLAN

**F. Jeune & Bro., Ltd.**

570 Johnson Street — Garden 4632



**Good Plumbing and Good Heating Is An INVESTMENT!**

TAKE ADVANTAGE OF TODAY'S LOW PRICES

**McDowell & Mann**

1000 DOUGLAS STREET



**DO IT NOW!**

**Check Over the Electric Aids in Your Home**

Have your washer, vacuum cleaner, radio and all other electric servants in perfect shape, save trouble and inconvenience later.

**We Repair All Makes of Electrical Appliances...**

Our expert work is fully guaranteed at reasonable prices. We call and deliver.

Agents for General Electric and Hotpoint

CANADIAN SCHOOL OF HOME SCIENCE ROYAL VICTORIA THEATRE, MARCH 14, 15, 16

**Jameson's Electrical, Ltd.**

Victoria's Most Popular Electrical Store

717 Fort Street — Phone G 1823

**Let's Show Canada That Victoria Can Do It!**

THIS is the most important week of the Emergency Employment Campaign. Volunteer workers have been securing Pledges for $20,000 worth of work every day. Householders and Property Owners are co-operating and if a few more volunteer canvassers will enroll, Pledges can easily total $40,000 per day.

If you can't give a job . . . give an hour or two of your time to this worthy cause.

**Emergency Employment Plan**

Headquarters: Corner of View and Broad Streets

Telephone Garden 1191

# British and Canadian Products Drive

## EMPIRE THEATRE SHOWS PICTURE OF GREAT MERIT

### Cleverest of "Seamark's" Stories Brought to Screen for Coming Week—British Atmosphere Throughout—Striking Plot Is Worked Out

"THE Man They Couldn't Arrest," commencing this week at the Empire, brings to the screen one of the cleverest of "Seamark's" stories. It is a strong drama, which loses none of its virility from the fact that it contains only one feminine role—and only one death. Its strength resides in the plausible ingenuity with which the successive stages of the hero's evasion of the police are developed, in the swing of the story movement and utter absence of padding, in the mounting suspense and excitement, and in the unfailing forceful direction of the producer, T. Hayes Hunter.

Its atmosphere is thoroughly British, the scenes in Kingsway, London, striking a pleasantly familiar note, and the picture may fairly be regarded as one of the cleverest told, best-knit and most convincing of its type that have come to the screen, as well as a distinct score for the home studios.

A brilliant cast enacts the various roles—Hugh Wakefield, as the elegant, monocled and slightly stammering hero who avoids arrest in order to present the police with the real murderer they are after; Gordon Harker, in a characteristically rich interpretation of the Cockney type; Nicholas Hannen, in a promising film debut as the double-living Lyall; Garry Marsh, as the police inspector, and Robert Farquharson, in a not too fiendish rendering of the part of the villain they ought to have arrested. Miss Renee Clama, the solitary woman in the play, supplies the love romance engagingly—a part she stepped into almost at a moment's notice when the artist selected was laid aside by illness.

### *Ticket Presented To Purchasers of Empire Products*

A SPECIAL offer is made to the buying public, in order that the purchase of Empire goods may be stimulated. With every purchase of Empire goods made at the stores supporting this campaign, ask for a ticket to the Empire Theatre free. This, when accompanied by a paid admission, will admit two people for the price of one to the current attraction.

## ACTRESS REFUSES TEMPTING OFFER

### Patriotic Reasons Sufficient to Cause Her to Decline Big Contract

One of the few British actresses strong-minded enough to steadily refuse all film offers from abroad is Nancy Price, who appears in "Down Our Street," the Paramount British production to be shown at the Empire Theatre next Tuesday and Wednesday.

In spite of the fact that two offers recently came to her from Hollywood, and which most actresses would have welcomed, she decided to remain in England, knowing the public's appreciation for her unparalleled character work through the country.

In "Down Our Street," as the embittered wife of a back-street barber, Nancy Price has the film part of her career. She is supported by a strong cast, including Morris Harvey, Elizabeth Allan, Alexander Field, and Sydney Fairbrother, all ably directed by Harry Lachman.

More than 9,500,000 employed people in Great Britain are now carrying unemployment insurance.

## EMPIRE DRIVE GREAT SUCCESS

### Stimulation of Business Noted Through Education of Public in Aims

"Nothing Succeeds Like Success" is the safest motto for the sponsors of the British Empire Picture and Products Campaign, to judge from the great interest not only in the local goods displayed in the Empire lobbies, which has stimulated business and been of immense educational value as to the varied and high quality of our own merchants, but with the aid of the special "Two for One" ticket has given an additional fillip to the campaign, and local dealers have been besieged by their customers for this excellent economical way of spending a delightful night at the Empire Theatre and serve the cause of our own business and prosperity.

To readers who are not acquainted with this idea, they are informed that they have only to purchase Empire and Canadian-made goods to be the recipient of a ticket to the Empire Theatre which permits them to enter free of charge when accompanied by another paid admission, admitting two people for the pice of one.

For those lovers of the high quality of picture product from the Old Country studios they are advised to make enquiries from their local merchant about these tickets and get the full advantage of this excellent arrangement of seeing the best in the cinema world at easy prices.

## FAMOUS ORCHESTRA APPEARS ON SCREEN

One of the greatest film novelties yet to be presented with the showing of the British picture, "Say It With Music," to be shown at the Empire Theatre, which, in addition to an all-star British cast, will feature one of the best bands in the world, is the British Broadcasting Band, under the direction of Jack Payne. This film is the first production to feature only British music in its entirety, and every note will have been composed by famous modern English composers of the lighter music of today.

Included in the music is Ray Noble's "Nobody's Fault but Your Own"; this was followed by the even bigger hits, "Good Night, Sweetheart," "I Found You" and "By the Fireside." These proved very popular even in the United United States. "By the Fireside" was one of the tunes chosen to be played at this year's command performance, and "Good Night, Sweetheart," has set up a record for a popular hit all over the world, and is a particular favorite of H.M. King George.

A full and complete story has been written of the fortunes of Phillip Weston, a composer who refuses to write the popular music of today and finds himself practically destitute, and his rise to success on the wings of a delightful romance. The plot is entirely British in outlook.

## EMPIRE GOODS ARE DISPLAYED

### British and Canadian Goods Will Be Exhibited in Empire Theatre

A very fine display of British and local products has been arranged by the merchants and manufacturers of Victoria around the lobbies of the Empire Theatre. Attractive stands of the many and various products to be brought to the notice of patriotic buyers can be seen displayed. The housewife will be particularly gratified by the extensive list of the enterprises shown.

A minister had a negro servant. One Sunday he happened to look towards the pew where the negro was seated, and could hardly contain himself as he saw the fellow, who could neither read nor write, scribbling industriously.

After the service he said to the man:

"Tom, what were you doing in church?"

"Taking notes, massa; all de gentlemen take notes."

"Bring your notes here and let me see them."

Tom brought his notes, which were more like Chinese than English.

"Why, Tom, this is all nonsense."

"I thought so, massa, all the time you was preaching it," rejoined Tom.

### *Optimistic Future For British Films*

THERE'S no critic like a member of the family, for sincerity and honesty are the two most important ingredients of his criticism. This was exemplified by Jack Buchanan, star of "Magic Night," the United Artists' picture now showing at the Empire Theatre, for Jack is the English chap who once charged that British pictures were "shot from the cuff." Now that he has made "Magic Night," however, Jack has found things considerably changed in England, and he now sees a bright future for English films.

## CALLS ELEGANCE MERELY FORMULA

### Paris Dressmaker Declares It Is Changing as Life—Comparison of Epochs Impossible

PARIS, March 4 (BUP).—One of the big dressmakers here has some well chosen words to say on the subject of elegance.

"Elegance is, after all," he said, "but a formula, changing as life itself changes. To compare the elegance of one epoch with that of another is impossible, because we are under the influence of the times in which we live and are subject to its rhythm.

"The artists and designers must look for inspiration among the events of the day and speed is the god of the hour. Therefore, they must work quickly to reproduce in terms of clothes, pictures, books, or interior decoration, the reactions and personalities of the day."

Thus spoke Jean Charles Worth, who is working night and day on smart costumes for 1933. There will be such a variety of things to choose from this season that every woman will have an opportunity to dress her own particular type to the best advantage.

## SECRETARY ASKED WHO OWNS CANADA

MONTREAL, March 4 (CP).—Who owns Canada?

This question elicited a number of divergent replies from Roman Catholic school children, of Montreal, when it appeared in an examination paper last June. Opinions so widely varied as "The King of England," "Canadians" and "Nobody" set the teachers to pondering the problem themselves. This apparently simple poser was so meticulously gone into that teachers discovered that they just simply did not know. Pity the pupils!

The problem came before the pedagogy division of the R.C. School Commission. All members of the division agreed Canada could be termed a "colony," but was, in fact, a "Dominion." That, however, did not solve the ownership problem, so a letter was dispatched to the Secretary of State requesting a decision.

## MAKES RECORD OF PHILOSOPHY

### Albert Einstein Declares His Views on Ease, Luxury and Pacifism

BERLIN (BUP).—Professor Albert Einstein has made a brief summary of his philosophy of life and recorded it on gramophone records for the German League for the Rights of Man.

He begins by saying that he recognized how fully his life is dependent on the work of his fellow men. He disavows the freedom of the human will, which fact, he says, reconciles him to the actions of his fellow men, however much these actions cause him pain. This recognition of the lack of free will prevents him, he says, from taking either himself or other men too seriously.

**CONTEMPT FOR EASE**

"I never strove for ease and luxury," Einstein declares. "I hold them in contempt. My passion for social justice has often brought me into conflict with people, even as has my distaste for any sort of bonds or dependence which does not appear to me to be absolutely necessary. I constantly esteem the individual and cherish an unconquerable aversion to force and to chronic organizers.

"For all these reasons," he continues, "I am an ardent pacifist, and reject any form of National Socialism (Hitlerism), even if it is represented only as patriotism.

**A TRUE DEMOCRAT**

"Privilege based on position and title has always appeared wrong and corrupt to me, as also has the exaggerated personality cult. I align myself with democracy, although the disadvantages of democratic government are well known to me. Equal social rights and economic protection of the individual have always appeared to me to be the important goal of the state and community."

Little Wilfred had been absent from Sunday school, and the teacher called to inquire why.

"The real reason," said the boy's mother, "is because I fear he is learning things that tend to make him mischievous."

"Mischievous!" exclaimed the astonished teacher. "I don't understand how Sunday school could have that effect on him."

"You see," explained the parent, "it's like this: The last time Wilfred went to Sunday school he came home convinced that people are made of dust, and I found him trying to draw his little sister into the vacuum cleaner."

"How are you getting on with Joyce?" asked the young man's mother.

"We have parted for ever," he said sadly. "She is never going to write to me any more."

"Are you quite sure of that?"

"Yes," he replied. "She has told me so in each of her last four letters."

## All Paris Laughing At Hoax Played on French Politicians

### Newfoundland and Guatemala Described As States of America Union—Yankee Imperialism Described As Threat to Freedom of Europe

BY MELCHIOR d'AUMONT

PARIS (BUP).—Canadians will read with not a little amazement the following story of a hoax on a number of French M.P.'s which has set all Paris laughing.

Students attending lectures on political subjects given by the National Republican Group of the Chamber of Deputies sent a circular letter to sixty-eight French M.P.'s asking for their moral support against the Government of the U.S.A. in which they claimed the Spanish inhabitants of Newfoundland and the Portuguese inhabitants at Guatemala, "two states of the U.S.A., "were represented in the American Senate with one senator whereas New York State had twelve senators. Obviously the whole thing was a hoax.

The letter protested against the imperialism of the United States and was ostensibly sent by the Ethnical Defence League of Newfoundland and Guatemala whose president was given as Sir Stanley Guerrero.

This circular letter is so good that I will give it to you fully:

**TWO NEW STATES**

"Dear M.P.," it ran, "You are aware that two states of the Republic of the United States are deprived of most of the privileges accorded to the forty-two others. They are the States of Newfoundland and Guatemala. Certain enthnological, linguistic and political rights are the cause of this.

"The State of Newfoundland is inhabited by 2,000,000 people of Iberian origin, who have preserved the Spanish language ever since Cortes conquered the country and broke the resistance of the Incas.

"As to the State of Guatemala, Portuguese is spoken there since the conquest of Don Pedro of Syracuse in 1456.

"For more than a century we have fought for our rights but have obtained no satisfaction. As an example we would point out that our two states are only represented in the American Senate at Washington by one senator while the other states like New York have twelve senators.

"At a moment when Yankee imperialism threatens to enslave Europe we think the occasion is a favorable one to point out our unfortunate position. More than two hundred German M.P.'s, including Loebe and Breitscheid, leader of the Social Democrats, and Bruening, President of the Central Group, have sent us touching expressions of their support.

**SUPPORTERS IN ENGLAND**

"In England we have 300 supporters, including Mr. Lloyd George and the principal Labor leaders.

"At Geneva we have brought the matter to the attention of the League of Nations and have received an assurance that a discussion of our case will take place at the next meeting of the assembly.

"As we are obliged to return to America quickly owing to the present session of American Congress, it is our bad fortune to be in Paris during the parliamentary recess. Our delegation, therefore, finds it impossible to place our case before your group.

"We beg you to do us the honor to send us a word of sympathy which will be inscribed in the Gold Book which is to be presented to Mr. Roosevelt.

"Having done this you will once more give proof of your devotion to the defence of the oppressed.

"Thanking you in advance, Yours, etc."

It was signed "President of the Ethnical Defence League of Newfoundland and Guatemala."

Nine French M.P.'s actually sent a letter in reply to this extraordinary letter expressing their sympathy and support with the movement, two other M.P.'s tried to interview Sir Stanley Guerrero in Paris, but the majority of those who received the circular took no action.

Great surprise is expressed in Paris at the geographical ignorance of these M.P.'s and I see in one instance it is pointed out that nine out of sixty-eight represents fifteen per cent—"a proportion," it is commented, "of ignorance which is dumbfounding."

**LETTER IN REPLY**

One French deputy wrote the following letter in reply to the circular:

"I know that neither a country nor a parliament has any right to give audience to another country regarding its interior policy.

"Nevertheless I am astonished that a democratic republic like that of the United States treats differently each state forming part of the confederation.

"I give you most profound sympathy to the American States of Newfoundland and Guatemala and I sincerely hope that their just claims will be heard and that they will be treated with complete equality as are the other forty-two states of the great American Republic. (Signed) T. Romastin, Deputy."

The two college students were in earnest conversation.

"I had a fall last night which rendered me unconscious for eight hours," said Murphy.

"You surprise me," gasped Mulligan. "Where did you fall?"

The other yawned. "I fell asleep."


Empire
LAST TIMES
Mon.
JACK BUCHANAN
There's Magic in his voice! Magic in his charm! Magic in the personality that made him the sensation of Broadway!
MAGIC NIGHT
A HERBERT WILCOX PRODUCTION
Hear the World-Famous Theme Song
GOOD NIGHT VIENNA

Empire
STARTS NEXT THURSDAY
SCOTLAND YARD SEARCHED IN VAIN!
"The MAN THEY COULDN'T ARREST"
What Was His Secret? Who was the mysterious figure that knew the secrets of notorious criminals and defied the law?
With HUGH WAKEFIELD Gordon Harker Renee Clama

Empire
IN RESPONSE TO REPEATED REQUESTS
2 DAYS ONLY
TUESDAY - - - WEDNESDAY
"DOWN OUR STREET"
(by Ernest George)
with NANCY PRICE AND ELIZABETH ALLAN
& Morris Harvey
"EASILY THE BEST FILM TO COME FROM THE OLD COUNTRY."
—Canadian Moving Picture Digest

We Sell Nothing But Empire Goods
THE TOGGERY
624 Fort Street

Harte-Andrews Paints, Ltd.
711 View Street
We Carry Empire Goods Exclusively
United We Stand Divided We Fall

See the Empire Through Rose's Glasses
JOSEPH ROSE
1013 Government Street

Closing-Out Sale
Bargain in English Portable Radio
Reg. $125—Now $90
Weight Only 25 Pounds
H. B. MAINWARING & CO.
615 Fort St. Phone G 7821

100% Canadian Product
Imperial Service Station
A. McGavin Service Station
Corner Pandora Avenue and Quadra Street

FINEST CREAMERY BUTTER
OUR OWN BRAND
CENTRAL CREAMERIES LTD.

Come the world against us,
We British yet shall stand.
Buy Always Empire Goods
Madame Watts

We Recommend Empire Goods Always
Merryfield & Dack
DRUGGISTS

We Fully Agree
That the Supporting of Empire Products, Whether It Be Films or Frills Is Sound Economics
A. K. LOVE, LTD.

Buy Furs Made From Skins Made in Canada
FOSTER'S FURS

Heinz Fifty-Seven Varieties
Have Been Made in Canada at Leamington, Ont., for Nearly a Quarter of a Century

WATSON'S
Men's Wear Shop
Now at Our New Location
713 Yates St.
None but British-Made Goods

Buy Within the Empire
BROWN'S
Victoria Nurseries
MEMBERS F.T.D.
Phones: G 6612 and G 3521
618 VIEW ST.

MacFarlane Drug Co.
Cor. Douglas and Johnson Sts.
It's a Pleasure to Support This Drive
With British Brushes, British Toiletries, and British Articles

100% British Shop
Specializing in Men's and Ladies' Wear
Gordon Ellis Limited
1107 Government St.

Fashion Bootery
743 Yates Street
Exclusive English Brogues Now On Sale
Special Prices On Empire-Made Footwear

We Wish This Movement Every Possible Success
DOMINION Meat Market
R. MacKenzie, Prop.
DOUGLAS ST.

F. J. W. Melville
1103 Government Street
Cigars, Tobaccos and Smokers' Sundries
All Our Pipes From $1.00 Up Are London Made

We prefer to offer you Empire goods first. Send that order, large or small, for FLOWERS, PLANTS AND SEEDS, ETC.
Ballantyne Bros.
Store, 639 Fort Street
Phone G 2421
Greenhouse, North Quadra
Phone E 0221

I Am British—Use Me Well and I'll Serve You Well
James McMartin
Leather Goods
716 YATES ST.

Buy Canadian and Empire Products
And Support the Empire Drive
MITCHELL & DUNCAN
JEWELERS

Paint Supply Co. Limited
Painters, Decorators and Artists Supplies
Phone E 1148 721 Yates
WE FEATURE EMPIRE PRODUCTS

WENGER'S LTD.
Estd. 1876
If It's Made in the Empire It's Good
DIAMOND MERCHANTS JEWELERS
633 Yates Street

ROWE'S Fish and Poultry
1320 Douglas Street
Phone E 4441
United We Stand Divided We Fall

We Are Pleased to Be in a Position to Support This Empire Goods Campaign
We are Well Supplied With Drugs, Toilet Goods and Brushes
OWL DRUG CO.
Campbell Bldg.

Montague Bridgman
1003 Government Street
English Fine China and Crystal
90% BRITISH GOODS

We Stock and Recommend Empire Goods
F. W. Francis
JEWELER
1629 DOUGLAS ST.

Dick's Dry Goods
1421 Douglas St.
We Encourage the Sale of Empire-Made Goods

O. H. DORMAN
We Sell 100% British Goods
New Stock
New Style
1328 Douglas Street

We Are in Sympathy With This Movement
Compliments of
Morgan's Shoe Store
1405 Douglas Street

Trout Fishing Season Opened March 1
See Us for Tackle
100% British Made
M. & H. A. FOX
615 View Street

The Pie Shop
617 View Street
Genuine English Bakery Goods
Second to None

We congratulate the I.O.D.E. in its efforts in promoting the sale of Empire goods. Ninety-five per cent of our stock comes from within the Empire. This week we are featuring Scotch Bramble Suits, showing new styles, with dainty colorings; fancy weaves, suitable for most occasions.
Scurrah's Ltd.

Bert Waude
HAIRDRESSING
Permanent Wave Specialists
709 Fort Street
"Success to the Empire Drive"

Oat Cakes, Abernethy Biscuits, Black Puddings, White Puddings, Polish Sausage
"We Has Meat That Ye Can Eat"
TRY OUR FAMOUS AYRSHIRE BACON
J. Mitchell 649 Johnson St.

The Beehive
Fort Street
For British Woolen Goods
Paton's and Balwin's Wools, From 10 oz.

# MARINE and TRANSPORTATION

## New Refrigeration Ship Is Nearing Completion

### Moldanger, of Interocean Line, Will Be Turned Over to Owners About March 15 and Sail Immediately for This Coast

The new seventeen-knot motorship Moldanger, latest addition to the fleet of motor vessels operating in the Interocean Line service between this coast and European ports, will be delivered to her owners about March 15, and will proceed direct to this coast via the Panama Canal, according to advices received yesterday by local agents of the line.

The Moldanger will load in the Northwest on her maiden voyage to Liverpool, London and Rotterdam in April. She also will be the first vessel of the Interocean Line to call at United Kingdom ports. Further United Kingdom calls will depend on development of the service, it was stated.

SCHEDULE UNCHANGED

There will be no change in the present schedule to Havre, Antwerp and Rotterdam, which is maintained on an average of about three sailings per month.

The Moldanger is a sister ship of the Berganger and Trodanger, which were built last year and have been favorably received here.

Dimensions of the new ship are as follows: Deadweight, 9,500 tons; length, 486 feet; beam, sixty-one feet; depth, thirty-nine feet six inches; draft, twenty-six feet, ten inches.

REFRIGERATION SPACE

The engines are seven-cylinder, double-acting Diesel, of about 8,800 indicated horsepower. The vessel is equipped with approximately 130,000 cubic feet of refrigeration space, capable of handling 55,000 to 65,000 boxes of fresh fruits. A special compartment is equipped for carriage of fresh fish, meat or poultry.

There is limited accommodation for twelve passengers on board. Special cabins have been installed with hot and cold running water and shower in each stateroom.

Other vessels in the service, in addition to those already mentioned, are the Heranger, Taranger, Villanger, Brimanger and Hindanger.

## TAFT LEAVES FOR FAR EAST

### Talented Composer Makes Trip Around World—Jefferson Due Tuesday

The President Taft, of the American Mail Line, sailed for the Orient at 6 o'clock last night, after picking up freight and mail here. The vessel docked from Seattle at 4 o'clock.

Among the more prominent passengers on board was Alexander Tansman, of Paris, France, talented composer and concert pianist, who is making a trip around the world after completing a series of concerts in the United States.

Other passengers included H. H. Rosenthal, of Toronto, en route to Kobe; C. R. Hargreaves, of London, en route to Shanghai, and Mrs. G. M. Morris, who is making a world tour.

Latest advices from the President Jefferson, which is en route here from the Orient, are to the effect that she will dock at 8 o'clock Tuesday morning.

Included among the passengers are Mr. and Mrs. B. R. Bates and son. Mr. Bates is general agent for the Dollar Steamship Lines at Singapore. Others include members of the Shrine annual pilgrimage to the Orient, sponsored by the Afifi Temple, of Tacoma.

NEW SERVICE
From VICTORIA to
SAN FRANCISCO
and LOS ANGELES
NEW STANDARDS of
SPEED · LUXURY · ECONOMY
on the FAMOUS 4 NEW "Santa" liners . . . the finest ships the Pacific Coastwise service has ever known.
Trans-Atlantic smartness, comfort and diversions. ALL FIRST CLASS OUTSIDE ROOMS WITH BATH. LOW FARES in keeping with 1933 budgets.
NEXT SAILING from Victoria
SANTA LUCIA, March 13
Details and reservations from any travel agency or
GRACE LINE
817 Government St. · GArden 5411 · Victoria

### Rainbow Sea Cadets

Orders by Lieut.-Commander P. W. Tribe, Victoria, B.C., March 7, 1933.

Parades—Parades for the week ending March 11, 1933:

Tuesday, March 7, 7:20 to 8:10 p.m.—No. 1 Class, wire splicing; No. 2 Class, sounding machine; No. 3 Class, splicing; No. 4 Class, general review. 8:20 to 9:10 p.m.—No. 1 Class, wire splicing; No. 2 Class, fog signals; No. 3 Class, physical training; No. 4 Class, general review.

Friday, March 10, 7:20 to 8:10 p.m.—No. 1 Class, physical training; No. 2 Class, range; No. 3 Class, knots; No. 4 Class, rule of the road. 8:20 to 9:10 p.m.—No. 1 Class, physical training; No. 2 Class, range; No. 3 Class, knots; No. 4 Class, rifle drill.

Duties—Duties for the week: Duty officer of the watch, Mr. McGregor; duty division, Red Division; duty C.P.O., C.P.O. J. Emery; duty P.O., P.O. D. Clarke; duty L.S, L.S. A. Hardy; duty bugler, Bugler T. Drysdale.

ALAN McGREGOR, W.O.,
Sea Cadet Corps.

## NEW SCHEDULE IS ANNOUNCED

### North Pacific Coast Line Will Commence Spring Sailings With Dinteldyk

A. P. Moffatt, local agent for the North Pacific Coast Line, operated jointly by the Royal Mail Lines, Ltd., and the Holland-Amerika Line, yesterday announced the new Spring schedule effective March 12.

The following ships have been listed for eastbound sailings from the Northwest for European ports: Dinteldyk, loading about March 12; Loch Katrine, loading about March 26; Damsterdyk, loading about April 9; Loch Monar, loading about April 23; Delftdyk, about May 7, and the Drechtdyk, about May 21.

Westbound, the sailings will be from Rotterdam, and are as follows: Loch Monar, March 11; Delftdyk, March 25; Drechtdyk, April 8; Lochgoil, April 22; Nebraska, May 6, and Dinteldyk, May 20.

Phone Victoria
G 8188
Duncan - - 480
Nanaimo - 1181
Courtenay - - 3
Port Alberni - 94
Qualicum - 49M
Parksville - - 61
Saltspring Island
23T
DAILY SERVICE
To All Parts of the Island
No matter what size your order, package or truckload, we meet your requirements with a reliable schedule.
Special Trips by Arrangement
Island Freight Service Limited
514 Cormorant Street Victoria, B.C.

## Has Novel Experience

FOLLOWING animal tracks by airplane was a novel experience for Pilot Poupore, of Gogama, who was initiated into the sport by an Indian trapper, flying out to his camp. Poupore is shown above, snowshoes in hand, with his airplane, owned by National Air Transport, in the background.

## Ocean and Coastwise Movements

### Weather Report

ESTEVAN — Rain: southeast, strong, 30.30; 38; sea rough.

PACHENA—Rain; southeast, light; 30.30, 35; sea choppy.

CARMANAH—Cloudy; southeast, light; 30.30; moderate swell.

CAPE BEALE—Rain; southeast, light; 30.30, light swell.

### Wireless Report

(Estevan, 8 p.m., unless otherwise stated)

PRINCESS MAQUINNA—At Kyuquot, 4 p.m., northbound.

KINGSLEY—Vancouver for Los Angeles, 805 miles from Los Angeles.

EDWIN CHRISTENSEN—Portland for Seattle, eighty miles from Seattle.

MSEUNDA—Vancouver for Yokohama, 830 miles from Victoria.

THEODORE ROOSEVELT—San Francisco for Victoria, 250 miles from San Francisco.

### West Coast Mails

(Winter Schedule, 1932)

Mails close 10 p.m., 1st, 11th and 21st of each month for Ahousat, Bamfield, Cachalot, Cesperece, Clayoquot, Clo-oose, Ecoole, Estevan Point, Kakawis, Kildonan, Kyuquot, Nootka, Port Alberni, Port Renfrew, Queen's Cove, Sechart, Tofino and Ucluelet. Due 1:15 p.m., 6th, 16th and 26th of each month, excepting Ecoole.

Mails close 10 p.m., 21st, and 10 a.m., 22nd of each month for Centre Island. Due 1:15 p.m., 28th of each month.

Mails close 10 a.m., 2nd, 12th and 22nd of each month, excepting Sundays, for Cachalot, Clayoquot, Estevan Point, Kakawis, Kyuquot and Tofino.

Mails close 10 a.m., 6th, 16th and 26th of each month, excepting Sundays, for Clo-oose and Port Renfrew.

Mails close 10 a.m., Thursdays and Saturdays, for Bamfield, Ecoole, Kildonan, San Mateo, Sechart and Ucluelet. Due 5 p.m., Tuesdays and Thursdays.

Mails close 11:15 p.m., Mondays; 1:15 p.m., Fridays, for Holberg, Port Alice and Quatsino. Due 7 a.m., Tuesdays and Fridays.

### Gulf Island Mail

(Effective Monday, August 29)

GANGES, GALIANO, MAYNE, PENDER ISLAND, FORT WASHINGTON, SALTSPRING ISLAND

Mails close Sunday, Wednesday, Friday, 11:15 p.m.; Tuesday, 10 a.m.

Mails due Monday, 7:15 p.m.; Sunday, Wednesday, Friday, 7:15 a.m.

BEAVER POINT, FULFORD HARBOR

Mails close Tuesday, 10 a.m.; Wednesday, Friday, 11:15 p.m.

Mails due Sunday, Wednesday, Friday, 7:15 a.m.

SATURNA, SOUTH PENDER

Mails close Sunday, Wednesday, 11:15 p.m.

Mails due Monday, 7:15 p.m.; Friday, 7:15 a.m.

MUSGRAVE

Mails close Wednesday, Friday, 11:15 p.m.

Mails due Sunday, Wednesday, 7:15 a.m.

NORTH GALIANO

Mails close Sunday, 11:15 p.m.

Mails due Monday, 7:15 p.m.

### Shipping Calendar

TO ARRIVE

AORANGI—Hawaii, Fiji, New Zealand and Australia, February 24.

PACIFIC ENTERPRISE—United Kingdom, February 25.

EMPRESS OF RUSSIA — Far Eastern ports, March 6.

HIYE MARU—Japan and China, March 6.

PRESIDENT JEFFERSON—Far Eastern ports, March 7.

SANTA LUCIA—New York, Havana, and California ports, March 11.

NIAGARA—Hawaii, Fiji, New Zealand and Australia, March 24.

HEIAN MARU — Japan and China, March 27.

TO DEPART

EMPRESS OF CANADA—Far Eastern ports, March 23.

AORANGI—Hawaii, Fiji, New Zealand and Australia, March 1.

PRESIDENT TAFT—Far Eastern ports, March 4.

EMPRESS OF RUSSIA — Far Eastern ports, March 11.

SANTA LUCIA—Havana and New York, March 12.

PRESIDENT JEFFERSON—Far Eastern ports, March 18.

HIYE MARU — Japan and China, March 18.

NIAGARA—Hawaii, Fiji, New Zealand and Australia, March 29.

### Northern Points

PRINCE RUPERT AND POINTS WEST OF BURNS LAKE

Mails close 1:30 p.m., Monday, Wednesday and Friday, via C.P.R. Skeena steamers. Also 11:15 p.m., Monday, Wednesday and Saturday, via Kamloops and Jasper.

Mails due 3:45 p.m., Sunday and Monday; Friday, 7:15 a.m., and via C.P.R. Skeena steamers.

POINTS EAST OF BURNS LAKE

Mails close 11:15 p.m., Monday, Wednesday and Saturday.

Mails due 3:45 p.m., Monday, Thursday and Saturday.

STEWART, PREMIER AND ANYOX

Mails close 1:30 p.m., Monday and Friday.

Mails due 7:15 p.m., Sunday and Friday.

SWANSON BAY

Mails close 1:30 p.m., Tuesday.

Mails due 3:45 p.m., Monday.

OCEAN FALLS

Mails close 1:15 p.m., Monday and Wednesday.

Mails due 3:45 p.m., Monday; 7:15 a.m. Friday.

### British Mails

SS. ADRIATIC—Mails close 1:30 p.m., March 6.

SS. BREMEN (via New York) — Mails close 1:30 p.m., March 9.

SS. DEUTSCHLAND (via New York)—Mails close 1:30 p.m., March 10.

SS. AQUITANIA (via New York)—Mails close 1:30 p.m., March 11.

SS. DUCHESS OF YORK—Mails close 1:30 p.m., March 12.

Mail intended for transmission via New York must be so marked. When sent by air over United States lines, mail for New York can be sent two days later than the dates indicated.

WEST INDIES GENERALLY

Mails close 1:30 p.m., March 11.

### Coasting Craft

VICTORIA-VANCOUVER—Princess Charlotte leaves Victoria daily, 2.15 p.m., arriving Vancouver 6.45 p.m. Princess Alice leaves Vancouver 10.30 a.m. daily, arriving Victoria 3.30 p.m. Princess Elizabeth or Princess Joan arrives Victoria daily at 7 a.m. Princess Elizabeth or Princess Joan leaves Victoria daily at midnight.

VICTORIA-SEATTLE—Princess Charlotte arrives Victoria daily at 1:30 p.m. Princess Alice leaves Victoria for Seattle daily at 4.30 p.m. Iroquois arrives Victoria daily at 8.30 a.m. Iroquois leaves Victoria daily at 9 a.m.

NANAIMO-VANCOUVER—Princess Elaine, Princess Joan or Princess Elizabeth leaves Nanaimo for Vancouver daily at 8 a.m. and 2.15 p.m.; Sundays only, 8.45 p.m. Leaves Vancouver for Nanaimo daily at 11 a.m. and 5.45 p.m.; Sundays only, at 10 a.m.

CALIFORNIA SERVICE—Emma Alexander, Dorothy Alexander and Ruth Alexander will sail from Victoria Wednesday and Saturday nights at midnight for San Francisco and Wilmington, and the same ships are due to arrive from the same ports Monday and Thursday nights at 10 o'clock.

WEST COAST—Princess Maquinna leaves Victoria on the 1st, 11th and 21st of each month at 11 p.m.

### Transpacific Mails

CHINA AND JAPAN

*HIKAWA MARU (via Vancouver)—Mails close 11.15 p.m. March 1. Due at Yokohama, March 15.

PRESIDENT TAFT—Mails close 4.00 p.m. March 4. Due at Yokohama, March 17; Shanghai, March 21; Hongkong, March 24.

EMPRESS OF RUSSIA—Mails close 4.00 p.m. March 11. Due at Yokohama, March 23; Shanghai, March 27; Hongkong, March 30.

PRESIDENT JEFFERSON—Mails close 4.00 p.m. March 18. Due at Yokohama, March 31; Shanghai, April 4; Hongkong, April 7.

**EMPRESS OF JAPAN — Mails close 4.00 p.m. March 23. Due at Yokohama, April 5; Shanghai, April 11; Hongkong, April 14.

*Carries mail for Japan only; **carries mail for Honolulu.

AUSTRALIA AND NEW ZEALAND

*AORANGI—Mails close 6.00 p.m. March 1. Due at Auckland, March 20; Sydney, March 23.

*MONTEREY (via San Francisco)—Mails close 11.15 p.m. March 8. Due at Auckland March 27; Sydney, March 30.

MAKURA (via San Francisco)—Mails close 11.15 p.m. March 12. Due at Wellington, April 3; Sydney, April 8.

*NIAGARA—Mails close 6.00 p.m. March 29. Due at Auckland April 17; Sydney, April 23.

*Carries mail for Fiji.

### Yukon and Atlin Mails

VIA VANCOUVER—Mails close 1:30 p.m., February 28 and March 11.

VIA SEATTLE—Mails close 4:00 p.m., February 18, 17, and March 3.

### Honolulu Mails

AORANGI—Mails close 6 p.m., March 1. Mails close 11.15 p.m., February 12, 14, 15, 18, 20, 21, 24, 25, March 1, 4.

EMPRESS OF CANADA—Mails close 4 p.m., February 28.

## Mere Jaunt Enjoyed By Little Girl

"Just a mere jaunt." That is the way Sheila Boyd, aged five years, described her 6,000 miles journey from Hastings, England, to Cowichan Lake when she arrived here yesterday to be greeted by anxious parents, who had been awaiting her arrival.

Sheila, daughter of Colonel and Mrs. J. H. Boyd, is an ideal traveler, and, despite traveling all alone, soon learned the ropes both on land and water, endearing herself by her charming manners to all employees of the Canadian Pacific Railway, under whose care she was traveling.

She has been spending some time with Miss E. Simmonds, 12 Baldshow Road, Hastings.

## MANY SAIL FOR SOUTH

### Emma Alexander Leaves for California—Dorothy En Route North

The Emma Alexander, of the Pacific Steamship Line, sailed for California ports at 12 o'clock last night. She docked here from Seattle at 10 o'clock to pick up nearly fifty passengers.

Northbound in the same service, the Dorothy Alexander sailed from San Francisco at 5 o'clock last night. She should arrive here about 9 o'clock Monday night.

Among the passengers who embarked on the Emma Alexander last night were: Mrs. Charles Larkin, Mr. and Mrs. W. J. Johnston, J. B. Lambert, William Gray, Mrs. D. Pack, Miss Mary Martin, Miss Myrtle Bailey, Mrs. Ann De LaFontaine, Mrs. William Waugh, Walter Hay, Mr. and Mrs. T. A. Lee, Mrs. Winnifred Barker-Benfield, Harold R. Footit, J. A. Russell, Mrs. M. Linkim, Mrs. George Bell, G. E. Young, W. T. Black, Frances Purdy, Lorne Young, Earle Young, Major F. M. Ballard, Mrs. L. H. Elder, Mrs. B. Baird, Miss D. Elder, Mr. and Mrs. E. E. Long, A. C. Colton, Miss M. E. Spian, Miss Catherine Armstrong and Miss Eva Jack.

## MAGISTRATES TO TAKE REDUCTIONS

### Police Court Officials Agree to Salary Cuts After Conferences With Aldermen

VANCOUVER, March 4.—Vancouver's magistrates are reported to have agreed to salary reductions aggregating $5,050, following conferences with Aldermen H. J. de Graves, chairman of the civic police and traffic committee.

Consent of Attorney-General R. H. Pooley to the adjustments will be sought Tuesday. Magisterial remuneration is fixed by the Attorney-General, but is paid by the city.

It is reported that Magistrate W. M. McKay will receive a 10 per cent cut in his $6,500 annual salary as police magistrate, and a 20 per cent cut in his juvenile court rating of $1,500 a year. Deputy Magistrate J. A. Findlay is said to have agreed to a 10 per cent cut in a $5,100 salary.

ANNUAL RETAINER

Deputy Magistrate G. R. McQueen will serve on a $1,500 annual retainer instead of the former figure of $2,400, and his services will be used when required. Deputy Magistrate Paul McD. Kerr last week resigned and will not be replaced. His salary was $2,400.

It is reported that Miss Edith Patterson will receive a 20 per cent cut in her $1,500 allowance as juvenile court judge.

The total saving will bring down the cost of magistrates' services from $19,400 to $14,340.

## RUSSIA DUE ON MONDAY

### Empress Liner Makes First Trip After Overhaul—Tidal Wave Delay Unfounded

Fresh from her annual Spring overhaul in Hongkong, the Canadian Pacific liner Empress of Russia is en route to Victoria and is reported due here early Monday morning.

She is bringing a list of 150 passengers and a fair cargo. She left a day ahead of the President Jefferson, which will follow her into port.

Cable reports from Honolulu that the liner Empress of Canada was delayed there by high waves caused by the Japanese earthquake, were declared by Canadian Pacific Steamship officials, yesterday, to be without foundation.

The ship arrived at Honolulu from Victoria at 1:30 p.m. on Thursday, and sailed again for the Orient at 11 a.m. on Friday.

## SEEK BUILDING TRADE REVIVAL

### Members of Allied Trades Gather to Discuss Methods of Operation

With the idea of stimulating the building industry in Victoria, and to make constructive use of relief funds, representatives of labor, architects, building contractors and building supply houses, held an informal meeting at the Empress Hotel on Friday night, when the following resolution was passed:

"That a subcommittee of the Building Trades Council be formed, comprising architects, contractors, labor and real estate, and meet from time to time to improve the status of the industry and stimulate building in our district."

AID UNEMPLOYMENT

Hubert Savage, vice-president of the Architectural Institute of the Province, occupied the chair for the meeting. The objects of the gathering were explained, and the keynote of the discussion was to start new construction projects to relieve the unemployment situation. It was felt that the money now being expended by direct relief could be diverted into constructive channels. Three undertakings were proposed: a new courthouse, a new city hall and a marine building. It was also suggested that a housing scheme be inaugurated.

THOSE PRESENT

The meeting was largely attended, and the measures proposed were heartily endorsed. Those present at the meeting included J. C. M. Keith, C. Elwood Watkins, H. Whittaker, J. Graham Johnson, P. Leonard James, K. Spurgin, Eric C. Clarkson, L. W. Hargreaves and G. Ford, representing the Architectural Institute; E. Willard and A. Parfitt, general contractors; R. Menzies, plumber; G. Murphy, electrician; A. R. Frewing, plasterer; J. Anderson and B. Johnson, supply houses, representing the Victoria Builders' Exchange, Ltd.; E. W. Whittington, Victoria Millwork Institute; C. Chivers, Victoria Trades and Labor Council; Hubert Lethaby, secretary of the Victoria Real Estate Board, and James Barf, city building inspector.

In a certain suburban community near Cleveland, the telephone operators know everyone's business—and take a keen interest in it.

Recently, one of the ladies of the village telephoned a friend and invited her to come over and make a fourth at bridge.

"I'd love to," said the friend, "but there's no one to leave the baby with."

"You can get Mrs. Smith down the road to come in and look after him," said the operator, cutting into their conversation, enthusiastically, "she needs the money."

## Salty Stories

By BOSUN

### "Bluenose Became Popular"

Captain Harry Farnsworth was a hard-boiled Nova Scotia skipper of the old school, and when his fine steel four-masted barque was sold from under his feet on the Australian coast, he took a job as skipper of the coasting schooner, Joker.

Once a fine vessel, the Joker had been sunk in collision, and was brought to the surface by the salvors with the topmasts and jibboom snapped off, and part of the starboard bulwarks torn away. And that was her condition when Harry took over his command. She was waddling behind a tug, doing duty as a barge.

"Wash these decks!" said Harry, to the four Aussies that constituted her crew; and who, by the way, were cattle punchers. "I'm going to make sailors out of you fellows!"

"If anybody wants decks washing around here," replied Paddy Hopkins, an Australian stockman, "they wash 'em themselves. Too many foreigners coming out to our country."

"I want you to know, that I'm the master of this vessel," said Harry, "and I want discipline."

"Alright, 'bluenose,'" drawled Paddy. And Harry could not change them. They were "Johnny, on the spot" at working cargo and riding horses, but Harry always had to wash the decks and do the chores himself.

The tug dropped them at the mouth of rivers, and the Aussies would pole her through the marshes and shallows of their native haunts that looked like a maze of everglades to the deep-water skipper. They had their own way, and Harry was skipper in name only.

But while they were poling and steering through channels known only to themselves, Harry was making spars, and in a few weeks, he had a new jibboom rigged and long tapering topmasts in place aloft. Sails were bent and at last spread to the wind, and the Joker sprang into life and flew through the marshy channels like a bird.

Loaded with hardwood, the spray flew over her bows as she tacked across the harbor of Port Stevens. The schooner was her stately self again, and the Aussies were amazed.

The tug came to meet her, but it was not necessary. In a few tacks the Joker was out of the harbor and sailing to Sydney with a fair wind.

"Shake, cap'," said the Aussies. "You know something that we don't."

## Towing Company Ordered To Pay Marine Damage

VANCOUVER, March 4 (CP).—Following trial in Exchequer Court here in September, Mr. Justice Angers has awarded the Department of Marine judgment for $1,161 against M. R. Cliff Towing Company, Ltd., Vancouver.

The Crown sued for damages to a beacon in First Narrows, which was struck by a boom of logs, while in charge of defendant's tug, in August, 1931.

## PENSIONS ACT IS DISCUSSED

### North Saanich Veterans Hear Addresses by Provincial Legion Officers

SAANICHTON, March 4. — A meeting of the North Saanich branch, Canadian Legion, was held in the Orange Hall, Saanichton, Comrade W. Douglas in the chair. There was a large attendance of members.

Robert Macnicol, provincial secretary, who held the close attention of his listeners for over an hour, dealt with the various phases of the Pensions Act and pointed out the lack of harmony existing between the pensions tribunals and the Pensions Board.

He related the experiences of the British Columbia delegates to the Pensions Inquiry Commission in Ottawa at which they entirely disagreed with the recommendations as being unfair to the ex-service man. He urged upon the members the necessity of increased membership and strengthening the hands of the Dominion Command in their endeavor on behalf of all ex-service men.

T. A. Barnard, provincial president, then took up the torch and, in reviewing the work the Legion was doing, spoke strongly on the "benefit of the doubt" which was embodied in the Pensions Act and which was the desire of the Canadian people. This clause of the act in the operations of the Pensions Board was only conspicuous by its absence, he said. In matters relating to the well-being of the country he urged the Legion to take its part in any movement directed to the solution of the problem, "What to do with our youth."

Comrade H. W. Hart gave a talk on "Legion Logic," of which he is editor. He described the contents and gave illustrations of the work of the "Unknown Legion," which is still carrying on, and concluded his remarks with the slogan, "The Legion Still Serves."

A vote of thanks to the speakers and the singing of the National Anthem brought an interesting meeting to a close.

Cora: "Would you marry a man for his money?"

Dora: "Not exactly. But I should want my husband to have a lovely disposition, and if he hadn't money he'd very likely be worried and ill-natured."

## COMMAND OF SANTA ELENA MADE KNOWN

### Captain Jens Nilsen Will Be on Bridge When Ship Sails on Maiden Voyage

### GRACE LINE ISSUES LIST OF PROMOTIONS

In announcing the completion of the Santa Elena's trial runs and return to the dockyards for interior decorating and furnishing, company officials of the Grace Line here stated yesterday that the vessel would sail from New York on her maiden voyage on April 1.

Displacing 17,500 tons, the Santa Elena will maintain a sea speed of twenty knots, it was reported after her trial runs. She is 508 feet in lenght, 75-foot beam, and has accommodation for twenty-two first class passengers.

All staterooms are outside rooms, with private bath and shower. The Santa Elena is the final delivery of a quartette of sister ships built for the Grace Line's service to this coast from New York, via the Spanish Americas.

Captain Jens Nilsen will command the Santa Elena. William W. Bowers, chief engineer of the Santa Rosa, will be transferred to the Santa Elena. He will be succeeded by his first assistant, Howard Stevens.

Elmer G. Abbot, of the Santa Ana, will be chief officer of the new ship, and William McPherson, who is in the freight department of the Santa Rosa, will assume the post of purser on the Santa Elena.

A certain vine from tropical Africa will cling to glass and eat away the surface when planted beside a window.

Attractive
LOW FARES
to the
Old Country
Full details from any agent, or call
For Information, Call or Write
CHAS. F. EARLE, D.P.A.
911 Government St. Phone Empire 7177
CANADIAN NATIONAL
V-9-33

Gulf Islands Ferry Co., Ltd.
Saltspring Island Service
FERRY MS. "CY. PECK"
DAILY (EXCEPT WEDNESDAY)
Leave Fulford Harbor ..... 8:15 A.M. 3:30 P.M.
Leave Swartz Bay ..... 9:30 A.M. 4:30 P.M.
(Subject to Change Without Notice)
TARIFF
Passengers ..... 25c
Automobiles ..... 75c to $1.50, according to weight
Trucks ..... $1.25 to $2.00, according to size
Motorcycles ..... 50c
FOR MOTOR COACH CONNECTIONS PHONE EMPIRE 1177 OR 1178

"WE COVER THE ISLAND" "ALL OUR ROUTES ARE SCENIC"
Vancouver Island Coach Lines, Limited
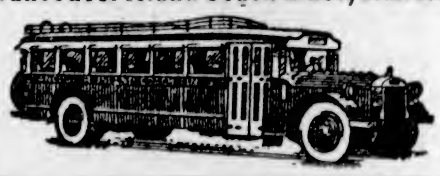
EXPRESS CARRIED ON ALL ROUTES
LOW WEEK-END FARES
To All Points on Vancouver Island. Single Fare and a Quarter for the Round Trip (subject to a minimum), good going from Friday noon to Sunday midnight. Return portion of ticket good not later than Monday midnight.
CHARTER TRIPS A SPECIALTY—LOW RATES
THURSDAY NIGHT SPECIAL
Bargain Rates to Victoria on Sidney and West Saanich Routes. Good on Thursday Night Trips Only. 50c Return and 25c Return. Children, Half Fare. Tickets Good Only for Night of Purchase.
WE ARE GREYHOUND AGENTS
TICKETS FROM
COAST TO COAST BORDER TO BORDER
Depot, Broughton St. at Broad
PHONE E 1177 PHONE E 1178

# FINANCE - COMMERCE - MARKETS

## Prices Show Little Change as Eastern Markets Keep Firm

MONTREAL, March 5 (AP).—The United States situation was taken quietly on the Stock Exchange today, and prices drifted gently lower after a firm opening. Turnover was light and the list narrow.

International Nickel made a sharp recovery on last-minute transactions, jumping from 8 to 9, where it closed with a net gain of 3-4. Canadian Pacific lost 1-4 point gain to close 1-8 lower at 10 1-8, while Brazilian was off 5-8 at 7 1-4. Consolidated Smelters eased 1-2 to 55 1-2.

Montreal Power recovered all but 1-8 of its early deficit, closing at 28 3-8. Shawinigan was off 1-4 at 10 1-2. Hollinger declined with gold mining shares on the curb, yielding 65c to 6.20. Closing bids, however, were at 6.80; with no takers. B.C. Power eased 1-8 to 15.

Bell Telephone added 1-2 at 84. Canadian Car at 3 1-2 and Canada Cement at 2 3-4 were each 1-8 higher. Dominion Bridge at 16, Quebec Power at 12, National Breweries at 15 and Montreal Power debentures at 42 were unchanged.

**TORONTO STOCK EXCHANGE**

TORONTO, March 4 (CP).—Nothing transpired on the Stock Exchange in today's short session to reflect the closing of the United States exchanges. The complete shutdown of business in New York possibly prevented an attempt to market securities from that quarter on the Canadian exchanges, and local offerings were not plentiful. The result was a steady market with price changes, if anything, a little firmer.

Interlisted shares varied not more than 1-8 to 1-4 from Friday's closing prices. Brazilian was off 1-8, Ford "A" up 1-4, C.P.R. down 1-8, Nickel off 1-8 and Consolidated Smelters, more depressed than the others, dropped 2 points to 54 1-2. Trade was fair in Nickel and C.P.R. and quiet in the others.

Fair trading appeared in food stocks and gains predominated.

**TORONTO MINING MARKET**

TORONTO, March 4 (CP).—The Standard Mining Market had its most uneasy moments at the opening this morning. Prices tumbled quite sharply at the start, wiping 50 to 75 cents off yesterday's quotations on such leaders as Lake Shore, McIntyre and Noranda, but within half an hour prices steadied and thereafter moved slowly but steadily forward.

There was an absence of selling pressure, a situation that belied expectations in some quarters so far as the gold shares were concerned. Selling from United States holders was apparently entirely absent.

Lake Shore picked up from a low of $32 to close at $32.75. McIntyre from a low of $21.50 to $22.80. Teck Hughes from a low of $3.76 to close at $3.95, unchanged, and Wright-Hargreaves from a low of $3.75 to $4.12, where it was 8 up for the day. Hollinger and Dome were off less than 25c each at the close.

In the base metal shares, Nickel had a net gain for the day, closing at $8.60, while Noranda recovered from $2.50 to close at $21.25, up 25. Falconbridge receded a few cents.

The secondary gold group all took substantial losses of 5c to 1c, but the losses were all reduced by half.

Eldorado, in the silver section, fell to $1.20. It later recovered 5c of the loss.

(Logan & Bryan)

| | Close |
|---|---|
| Coast Copper | 3 10 |
| Dome | 14.25 |
| Eldorado | 1.25 |
| Falcon Bridge | 3.45 |
| Granada | 1.32 |
| Hollinger | 6.80 |
| Hover | .85 |
| Intl. Nickel | 8.60 |
| Kirkland | .35 |
| Lakeshore | 32.75 |
| Manitou | .38 |
| McIntyre | 22.50 |
| Mining Corpn. | 1.30 |
| Mond | .18 |
| Nipissing | 1.45 |
| Noranda | 21.15 |
| Premier | .70 |
| Pioneer | 3.80 |
| San Antonio | .80 |
| Sherritt | .39 |
| Sisco | 1.30 |
| Sylvanite | .81 |
| Teck Hughes | 3.95 |
| Wright-Hargreaves | 4.14 |
| Ventures | 1.06 |
| Vipond | .33 |
| Sudbury (bid) | .70 |

## Montreal-Toronto Stock Quotations

(All Fractions in Eighths)
(Logan & Bryan)

| | Bid |
|---|---|
| Bell Telephone | 84 |
| Brazil | 7-3 |
| Can. Car Pdy. | 3-1 |
| Can. Cement | 3-5 |
| C.P.R. | 10-3 |
| Cons. M. & S. | 56 |
| Dominion Bridge | 19 |
| Intl. Nickel | 8 |
| Lake of Woods | 4 |
| Massey-Harris | 2-4 |
| Montreal Power | 28 |
| Natl. Brewing | 14-6 |
| Natl. Steel Car | 5-6 |
| Shawinigan | 10-4 |
| Steel of Canada | 15 |
| **CURBS** | |
| Associated Breweries | 3-4 |
| B.A. Oil | 6 |
| Imperial Oil | 8-1 |
| Walker-Good | 4 |
| **BANKS** | |
| Commerce | 125 |
| Nova Scotia | 250 |
| Royal | 130 |
| **MISCELLANEOUS** | |
| Loblaw Grocers | 11-2 |

## Liverpool Wheat

LIVERPOOL, March 4 (CP).—Following are today's per bushel wheat quotations, c.i.f., Liverpool, in Canadian money at current sterling exchange rate of $4.09 as supplied by Broomhall.

| | Today | Y'day |
|---|---|---|
| No. 1 Man. Northern, Vancouver, March | 82⅝ | 81½ |
| No. 1 Man. Northern, Atlantic, March | 83⅝ | 81½ |
| No. 2 Man. Northern, Vancouver, March | 61½ | 58⅝ |
| No. 2 Man. Northern, Vancouver, March | .... | 57⅝ |
| Argentine (Rosario 63½ lbs.) March | 52 | 50⅝ |
| Australia, March | 58 | 58⅝ |

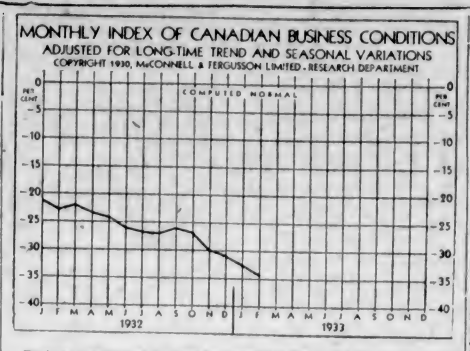


Business conditions in Canada registered 34.3 per cent below normal at the first of February, according to the McConnell & Fergusson Monthly Index. This compares with 32.6 per cent below normal the month previous and 22.8 per cent below normal as at February 1, 1932.

Slight gains in freight loadings at the beginning of the month were not sustained, and this factor dropped 2.1 points after adjustment. Construction contracts lost 3 points, bank debits and electric energy output each eased fractionally.

The general movement of the principal United States indices has been similar, but the last three weeks have shown a steadying influence.

The following table shows the four component factors and the combined weighted index after the usual statistical adjustment:

| | Feb. 1, 1933 | Jan. 1, 1933 | Feb. 1, 1932 |
|---|---|---|---|
| Carloadings of revenue freight | 61.7 | 63.8 | 72.2 |
| Construction contract awards | 59.2 | 62.2 | 80.1 |
| Bank debits | 77.4 | 77.6 | 84.2 |
| Electric power production | 74.9 | 75.2 | 82.6 |
| Combined weighted index | 65.7 | 67.4 | 77.2 |

## PRICES SOAR AT WINNIPEG GRAIN MART

### Wheat Gains Nearly Two Cents in Wild Burst of Trading

### ALL THREE FUTURES PASS FIFTY-CENT MARK

WINNIPEG, March 4 (CP).—Culminating in a wild burst of trading, wheat futures closed the most active session in months on the Winnipeg grain market today nearly 2 cents higher. All three options for the first time since November 28 last closed over the 50-cent mark, May, at 50 1-4; July, 51 1-4 to 51 3-8, and October, 52 3-4, an advance of 1 3-4 to 2 cents.

Trading was erratic throughout. Given impetus at the opening by a financial crisis in United States, futures rapidly shot upward and just as quickly slid down again.

Bullish enthusiasm again broke out near the close, however, and prices skyrocketed in final dealings. Not since December 15, 1932, when values broke 4 cents to the lowest level ever seen on the local grain market, had trading been so feverish.

Values moved within a wide range. October option, scoring the largest advance, 2 cents, moved erratically within a 2 7-8 cent trading range.

Traders apparently needed little encouragement for a move to higher levels. Puzzled at the start when financial chaos in United States banking and stock exchange circles was announced, they soon got their bearings.

Their own market closed. Chicago interests turned to Winnipeg for an outlet. A wave of buying orders flooded the pit in closing minutes and values again pyramided. Futures were at the day's highest levels at the finish.

Little or no export business was apparent, but this did not impede the impetuous upswing. Liverpool, too, advanced strongly on short covering, and at the close was approximately 2d higher.

Cash grains again were active and spreads marked up another fractional advance. Coarse grains trading, however, lacking any speculative demand, merely followed the lead of wheat futures.

(Logan & Bryan)

| | Open | High | Low | Close |
|---|---|---|---|---|
| **Wheat—** | | | | |
| May | 49 | 51⅛ | 48⅞ | 50¼ |
| July | 49⅞ | 52⅝ | 49⅞ | 51¼ |
| October | 51⅛ | 52⅞ | 51 | b52⅞ |
| **Oats—** | | | | |
| May | b25⅝ | 25⅞ | 25⅛ | 25⅝ |
| July | 24 | 24⅝ | 23⅝ | 24⅝ |
| October | 22⅝ | 23 | 22 | 23 |
| **Rye—** | | | | |
| May | b34⅛ | 35⅝ | 34⅝ | 34⅝ |
| July | b33¼ | .. | .. | 36⅝ |
| October | b34⅛ | 35⅝ | 34⅝ | b35⅝ |
| **Barley—** | | | | |
| May | b29⅝ | 29⅝ | 29⅝ | 30 |
| July | b29 | .. | .. | a29⅛ |
| October | b27⅝ | .. | .. | b28⅝ |
| **Flax—** | | | | |
| May | b80⅛ | 80⅝ | 80 | a80¼ |
| July | 80⅝ | 80⅝ | 80 | 80¼ |

## Dominion Bonds

(Burns & Wainwright, Ltd.)

| | | | Bid | Asked |
|---|---|---|---|---|
| Dom. of Can. | 5½% | 1933 | 100.00 | 100.75 |
| " " | 5½% | 1934 | 100.875 | 101.75 |
| " " | 5½% | 1937 | 107.75 | 109.00 |
| " " | 5 % | 1937 | 110.00 | 112.00 |
| " " | 5 % | 1943 | 101.25 | 102.25 |
| " " | 4½% | 1946 | 98.75 | 100.00 |
| " " | 4½% | 1944 | 98.25 | 99.50 |
| " " | 4½% | 1946 | 98.00 | 99.25 |
| " " | 4 % | 1935 | 99.75 | 100.25 |
| " " | 4 % | 1952 | 91.25 | 92.25 |
| Conv. Loan | 4½% | 1956 | 95.75 | 99.75 |
| " " | 4½% | 1957 | 95.25 | 96.75 |
| " " | 4½% | 1958 | 95.75 | 97.00 |
| " " | 4½% | 1959 | 96.875 | 97.875 |
| C. N. R. | 4½% | 1951 | 96.25 | 97.50 |
| " | 4½% | 1954 | 95.75 | 97.25 |
| " | 5 % | 1954 | 99.25 | 100.75 |
| " | 4½% | 1956 | 98.25 | 99.75 |
| " | 4½% | 1956 | 96.25 | 97.75 |
| " | 4½% | 1957 | 96.25 | 97.75 |
| " | 4½% | 1960 | 95.75 | 97.25 |
| " | 5 % | 1969 | 101.25 | 102.75 |
| " | 5 % | 1970 | 100.25 | 101.25 |
| Nat. S. Loan | 5 % | 1939 | 101.25 | 102.25 |
| " " | 5 % | 1941 | 100.75 | 102.00 |

All prices subject to 2c per $100 broker age either way.

## Vancouver Wheat

VANCOUVER, March 4 (CP).—Futures quotations bid.

| | Open | High | Low | Close |
|---|---|---|---|---|
| **Wheat—** | | | | |
| March | 47⅝ | 48⅝ | 47⅝ | 48⅝ |
| April | 48¼ | 49⅝ | 49¼ | 49⅝ |
| Track | 48 | | | |
| **Cash—** | | Straight | | Tough |
| No. 1 Hard | | 51⅛ | | 49½ |
| No. 1 Northern | | 48⅝ | | 46⅝ |
| No. 2 Northern | | 49⅝ | | 44⅝ |
| No. 3 Northern | | 45⅝ | | 43¼ |
| No. 4 Wheat | | 44⅝ | | 42¼ |
| No. 5 Wheat | | 43½ | | 41 |
| No. 6 Wheat | | 42¼ | | 39⅝ |

## FOREIGN EXCHANGE

WITH money markets of New York closed yesterday, due to the bank holiday, foreign exchange quotations at other centres were seriously disrupted. Canadian banks would offer no quotation on the American dollar, but were accepting United States funds at par for deposit. The Bourse, at Paris, suspended foreign exchange transactions after early quotations for sterling brought no sales, and the United States dollar was not quoted. No prices on United States funds were set at the London market, and in Germany the Reichsbank fixed the United States dollar rate at 4.196 bid and 4.204 asked.

## WEEKLY REVIEW CANADIAN STOCKS

By ALEX. PRINGLE
Canadian Press Staff Writer.

TORONTO, March 4.—Canadians, negotiating in the last ten days on the United States banking disturbances, and wondering how such a financial upheaval was going to affect affairs on this side of the boundary line, were more at sea than ever today.

Yesterday, as stock exchanges moved to an advance, the issue seemed clear-cut — advance with Roosevelt. Today, New York and Illinois, financial centres of the United States, had joined many other states in declaring banking holidays, and the effect on Canada of the latest moves could not be foretold.

The Wall Street stock market tape, which had been lagging, became suddenly alive shortly before noon yesterday. It speeded up, and quotations mounted with practically every sale. They were running in the bears. After the first burst of excitement was over, it was noticed that Canadian stock markets were not going up also.

The explanation was tracked to the United States banking situation. Americans, finally alarmed by the clamping down of restrictions on withdrawals, and for the security of their funds, were buying Canadian dollars, and Canadian dollars were going up just as any other commodity goes up when the demand suddenly increases.

With Canadian dollars rising the premium on United States funds here, or in other words, the extra amount a Canadian adds to the New York market of an interlisted stock in arriving at its price in Canada, was going down and dragging Canadian stock values with it.

The pressure of offerings here, it is said, came on the heels of a rumor that the United States was going off the gold standard. United States departure from gold would, in all probability, wipe out the premium on United States funds entirely, but there was little in the situation, and nothing at all of an official nature to support such a conclusion.

New York funds are being heavily sold by Europeans, taking advantage of the American banking difficulties; and this factor, along with the heavy transfer of United States funds to London for safety, may narrow the margin between the Canadian and the United States dollar still more.

## Stocks and Bonds

(A. E. AMES & CO., VICTORIA)

| | Bid | Asked |
|---|---|---|
| Bell Telephone | 83½ | 84 |
| Brazilian T. L. & P. | 7¼ | 7⅝ |
| B.A. Oil | 8 | 8⅛ |
| B.C. Power "A" | 14¾ | .. |
| B.C. Power "B" | 2⅝ | .. |
| Can. Hydro pfd. | 34 | 39 |
| Canadian Pacific | 10 | 10¼ |
| Con. Mining & Smelting | 54¼ | .. |
| Ford "A" | 6½ | 6⅞ |
| Imperial Oil | 8½ | 9¼ |
| Imperial Tobacco | 7⅛ | 8 |
| Intl. Nickel | 8½ | 8¾ |
| Intl. Petroleum | 10½ | 10⅝ |
| Montreal Power com. | 28 | 28⅝ |
| Pullets, dom. | .. | 19⅝ |
| Bank of Montreal | | 163 |
| Royal Bank | 129 | 130 |

## Pound Sterling Gains Two Cents

MONTREAL, March 4 (CP).—English pound sterling was quoted here today at $4.04, as against last night's close of $4.02 in Canadian funds.

## Financial and Commodity Exchanges in U.S. Closed

### Proclamation of Bank Holidays in New York and Chicago Forces Leading Markets to Suspend Business Until Tuesday

NEW YORK, March 4 (AP)—The governors of the Stock Exchange voted this morning to close the exchange to-day and Monday, the period of the New York State banking holiday.

Governors of the New York Curb Exchange, the New York Metal Mining Exchange, the National Metal Exchange, the New York Coffee and Sugar Exchange and the Rubber Exchange also voted to close, taking action prior to opening time, 10 a.m. The Bank Stock and Unlisted Security Dealers' Association made a similar announcement.

CHICAGO, March 4 (AP)—Directors of the board of trade to-day permitted cash grain dealings on the usual basis to be resumed, but only a few sales resulted as traders were deprived of the usual hedging facilities in the futures pits. Despite the fact the exchange was closed, hundreds of traders milled about the pits, where the blue uniformed telegraph operators marked up the ever-changing prices of Winnipeg quotations. Traders watched with growing interest and, when wheat at Winnipeg crossed 50 cents a bushel, a great cheer went up. One Chicago broker shouted a bid: "Give a dollar for May wheat." In a twinkling he was answered with a chorus from all over the trading floor: "Sold."

## GOLD ISSUES AT VANCOUVER GAIN

### Bralorne Features Advance—Pionneer and Premier Higher—Pend Oreille Drops

VANCOUVER, March 4 (CP).—Gold issues monopolized interest during the half session of the Vancouver Stock Exchange today. Heavy offerings in the leaders were met by an equally good demand, and at the close, gains were substantial, ranging from several points to 25 points.

Bralorne was the feature trader of the day. Opening stronger at 2.25, the issue came out in good volume, reaching a peak of 2.35 near noon, and closing at 2.32, up 8 net above the previous close. Pioneer chalked up the largest advance of the short session, advancing 25 to 6.10. Premier, at 72 1-2, was up 2 1-2, while Bridge River, at 71-2, was a minor fraction. Ventures gained 8 to 1.04, 3 points below its selling price. Noranda, the only other Eastern mine to show activity, was up 25 to 21.00.

Pend Oreille slid off 1 point to 53 for the only decline of the session.

**MORNING SALES**

**Listed Oils**

Amalgamated—1,000 at .07.
Mercury—500 at .08.
Model—200 at .15.
Sterling Pacific—500 at .14.

**Unlisted Oils**

Merland—2,000 at .14½.

**Listed Mines**

Bralorne—500 at 2.34; 5,355 at 2.35; 1,400 at 2.36; 50 at 2.37; 100 at 2.28; 300 at 2.29; 650 at 2.30; 250 at 2.38.
Bralorna Fract.—4-0 at 2.34.
Bridge River Con.—3,000 at .07½; 5,000 at .07¾ (B-60); 1,000 at .07⅝; 3,500 at .07½; 2,000 at .07⅞ (-60).
Georgia River—3,500 at .02¾.
National Silver—7,000 at .02½.
Pioneer—100 at 5.90; 100 at 5.95; 450 at 6.00; 450 at 6.05; 500 at 6.10.
Premier Gold—2,400 at .72; 1,700 at .72½; 900 at .73; 600 at .73½; 100 at .74.
Reno Gold—700 at .61; 100 at .62; 1,300 at .63; 1,750 at .64; 1,000 at .65.

**Unlisted Mines**

Big Missouri—500 at .14.
Coast Copper—100 at 3.00.
Noble Five—1,000 at .03¾.
Noranda—10 at 21.25.
Pend Oreille—200 at .54; 700 at .55.
Silverfrost—10,000 at .02¾; 700 at .04.
Ventures—150 at .14.

**Curb Exchange**

Cariboo Gold—450 at 2.40; 100 at 2.43; 100 at 2.43; 300 at 2.44; 700 at 2.45.
Snowflake—2,000 at .01.

**Off-Session Sales**

Bralorne—100 at 2.42.

## Retail Market

| | |
|---|---|
| **Vegetables—Greens** | |
| Lettuce | .10, 3 for .25 |
| Cauliflowers, each | .10 and .15 |
| Spinach, per lb. | .15 |
| Celery, each | .20 and .25 |
| **Root Vegetables** | |
| Carrots per lb. | .02 |
| Turnips, per lb. | .02 |
| Beets | .02 |
| Onions, per lb. | .02 |
| Potatoes, per lb. | .01 and .02 |
| **Fruits** | |
| Oranges, Jamaica | .30 to .45 |
| Oranges, California | .15 to .75 |
| Apples, Spies, 7 lbs. | .25 |
| Apples, Winter Bananas, 7 lbs. | .25 |
| Apples, Delicious, 3, 4 or 5 lbs. | .25 |
| Bananas, per doz. | .25 to .50 |
| Lemons, per doz. | .20 to .45 |
| Grapefruit, 3 for | .25 |
| 5 for | .25 |
| Pears, per doz. | .30 to .50 |
| Grapes, per lb. | .20 and .25 |
| **Local Fruits** | |
| Bahamas Tomatoes | .25 |
| Apples, each | .02 to .05 |
| **Cheese** | |
| English Stilton, lb. | .65 |
| Imported Roquefort, lb. | .95 |
| Finest Ontario Mild, lb. | .30 |
| Gorgonzola, lb. | .60 |
| Swiss Gruyere, in portions, box | .40 |
| Finest Ontario Matured, lb. | .45 |
| Edam Dutch Cheese, lb. | .42 |
| Gouda Cheese, lb. | .45 |
| Flour, all standard brands, 49's | 1.85 |
| Eagle Brand Camembert, lb. | .85 |
| Circle Brand Breakfast Cheese | .40 |
| Kraft, lb. | .30 |
| Goldenloaf | .30 |
| **Fish** | |
| White Salmon, per lb. | .20 |
| Soles, 2 lbs. | .25 |
| Red Salmon, per lb. | .22 |
| Local Cured Black Cod | .25 |
| Large Eastern Kippers, per lb. | .20 |
| Skate | .10 |
| Smoked Red Salmon | .25 |
| Fresh Codfishes, per lb. | .15 |
| Local Kippers, 2 lbs. | .25 |
| Fresh Cod | .10 |
| Ladysmith Oysters, half pint | .35 |
| Crabs | .15 to .25 |
| Flounders, 2 lbs. | .25 |
| Salt Cod | .20 |
| Digby Chix, box | .35 |
| Haddies, per lb. | .15 |
| Bonaless Herring | .20 |
| Bonaless Kipper | .15 |
| Smoked Cod | .15 |
| Halibut, lb. | .25 |
| Shrimps, lb. | .30 |
| Blasters, lb. | .15 |
| Haddie Fillets | .22 |
| **Poultry** | |
| Chicken | .35 |
| Fowl | .32 and .35 |
| Turkey | .32 and .35 |
| Duck | .35 and .30 |
| Rabbits | .15 |
| **Dairy Produce and Eggs** | |
| Eggs— | |
| Fresh Extras, doz. | .31 |
| Firsts, doz. | .30 |
| Pullets, doz. | .19 |
| Butter— | |
| Brookfield, lb. | .29 |
| Shamrock, lb. | .29 |
| Cowichan Creamery, lb. | .30 |
| Handypats, lb. | .31 |
| Saltspring Island, lb. | .30 |
| Our Own Brand, lb. | .29 |
| Comox, lb. | .30 |
| **Hams and Bacon** | |
| Ham, lb. | .30 to .35 |
| Bacon, lb. | .15 to .25 |
| **Fresh Meats** | |
| Pork— | |
| Trim Loins, per lb. | .15 |
| Shoulder Roasts, per lb. | .08 to .10 |
| Side Pork, per lb. | .10 |
| Pork Sausage, per lb. | .20 |
| Beef Sausage | .10 |
| Yearling Lamb— | |
| Lamb Stew, per lb. | .10 |
| Legs | .25 |
| Loin | .25 |
| Shoulder | .15 |
| Racks | .17 |
| Stew | .10 |
| No. 1 Beef— | |
| Sirloin Steak, per lb. | .25 |
| Sirloin Roast, per lb. | .25 |
| Round Steak, per lb. | .18 |
| Pot Roasts, per lb. | .19 |

## London Stocks

LONDON, March 4 (AP).—Closing (American stocks quoted in dollars at four shillings per dollar):

Brazilian Traction $9 1-2; Canadian Pacific $12 5-8; Hydro-Electric $5 7-8; International Nickel $8 7-8; British American Tobacco 4 5-8; Distillers 52s 9d; Dunlop Rubber 20s 3d; Electrical & M. Ind. Ord. 8s 6d; Ford Ltd. 18s 3d; Hudson's Bay 15s 6d; Imperial Chemical 24s 7 1-2d; Shell T. & T. £2; Vickers 6s 7 1-2d; British 3 1-2 per cent War Loan £99 1-8; British 4 per cent Loan, 1960-90, £110.

## Toronto Produce

TORONTO, March 4.—The following quotations on produce delivered at Toronto were supplied by the United Farmers' Co-operative Company today:

Eggs—Extras, 20c dozen; firsts, 18c dozen; seconds (cracked), 15c dozen.

Butter—No. 1, solids, 24 3-4c per pound.

Potatoes—60c per bag.

**TELEGRAPH MONEY ORDERS**

NEW YORK, March 4.—The Western Union Telegraph Co., announces "That due to the emergency it is limiting all telegraph money orders in the United States to $100."

**LONDON MONEY**

LONDON, March 4 (AP).—Money, 3-8 per cent; discount rates, short and three months' bills, 11-16 to 13-16 per cent.

**LONDON SILVER**

LONDON, March 4 (AP).—Bar silver, firm, 1-16 higher, at 17 1-8d.

In Holland there are thirty-five bicycles to every 100 men, women and children.

## Bright Spots in News Of Industry Last Week

Montreal—Pyle National Company of Chicago establishes branch plant here to manufacture locomotive equipment.

Welland, Ont. — Empire Cotton Mills, Ltd., has let contract for addition to their spinning mill here.

Vancouver—Shell Oil Company is proceeding with construction of the second unit of their million dollar plant on Burrard Inlet.

Brantford, Ont.—Sonoco Products Co., branch of Hartsville, N.C., concern, expects to start work on erection of new plant here early in April.

Saint John, N.B.—Since January 1 about 5,000 cattle shipped from this port and Halifax and space booked from Montreal for 10,000 head going in June.

St. Catharines, Ont.—Eight new industries employing 480 men at present established in St. Catharines in 1932.

New Westminster—Fraser Valley Sugar Beet Holdings Co., representing Dutch and Belgian interests, promoting sugar beet factory at Fraser Valley.

Toronto — Printing, publishing and distributing of English version of the Vatican Memorial series will be done in Toronto, the order running into millions of dollars.

Some of the latest school howlers:

The springbok is not an antelope, but a gazette.

Morte d' Arthur is written by Robert Louis Stevenson, who relates the story about Morte d' Arthur, King of the Roundheads.

Before Henry II died he recognized Henry of Navarre as his assassinator.

The Government of South Africa is carried on from the Onion Buildings in Pretoria.

When the storm had debated things were a bit calmer.

"So Bill is married."

"Yes, married on the 29th of last February. Smart chap, Bill."

"What's smart about that?"

"He can't forget his wedding anniversary more than once every four years."

THE TOONERVILLE TROLLEY THAT MEETS ALL THE TRAINS


**A. E. AMES & CO.**
LIMITED
Established 1889
INVESTMENT SECURITIES
Montreal New York Toronto Vancouver London, England
501-515 Belmont House VICTORIA Telephone E 6121

**BONDS**

T. H. Burns
Geo. O. Barber
R. Love
H. W. Sparks
E. F. Wainwright
D. C. Diespecker
R. Cran

Dealers in Government, Municipal and Corporation Securities
Insurance

**BURNS & WAINWRIGHT LIMITED**
415-6-7 Central Building, Victoria, B.C.
Telephones: Garden 8157 and 8158
T. H. BURNS E. F. WAINWRIGHT

**LILLOOET** THE GATEWAY TO **THE CARIBOO**
We are offering a "ground floor" opportunity to participate in a mining company of exceptional possibilities.
SEND FOR OUR LATEST BULLETIN
**Lillooet & Cariboo Gold Fields Syndicate, Ltd., N.P.L.**
306 PEMBERTON BLDG.

622 VIEW STREET **BUENOS AIRES** PHONE E 9621
Formal offer is expected to be made shortly to bondholders of the Province of Buenos Aires regarding interest and sinking fund payments over the next three years. The plan provides for suspension of sinking funds on both external and internal debt to December 1, 1935, part payment of interest in cash and balance in 5% scrip.
**ROBB, ROBERTSON & BIRCH, LTD.**
HUGH ALLAN, Victoria, Manager

WE OWN AND OFFER:
**$1,000 B.C. Guaranteed P.G.E. Railway**
4½% Bond, Due July 15, 1942. Price: $5.00, to Yield Better Than 6.85%
**Pemberton & Son (Vancouver) Ltd.**
1014 Broad Street Garden 8127

*Why Are* **GOLD** *Stocks Attractive?*
History repeats itself — since Raleigh and Drake pioneered the high seas for Great Britain's maritime supremacy, recurrent eras of great gold production have been allied with spectacular economic changes and world trade depressions. Today, Gold is at a premium; it is the most sought commodity in the world. The Spring of this year will see unusual activity in gold stocks—large profits will be made.
Send for a copy of our Analytical Report on Canada's outstanding Gold securities. It is free!
**Miller, Court & Co. (Vancouver) Ltd.**
Members Vancouver Stock Exchange
Stock Exchange Bldg., VANCOUVER, B.C.

He, presenting her with a ring and preparing to make an eloquent speech: "My love for you is like this ring—without end."
She, giving him back the ring: "And my love for you is also like this ring—without beginning."

*Your Personal Credit*
A steadily growing savings account is one of the best possible bases of personal credit.
If you are ambitious to possess a business of your own some day . . . to make an investment requiring both cash and personal credit . . . to establish a reserve fund for future opportunities—open a Savings Account as the first step.
The Dominion Bank maintains savings departments in all its offices throughout Canada.
*Interest added twice a year.*
**THE DOMINION BANK**
ESTABLISHED 1871
Victoria Branch, J. R. Scoby, Manager
E. W. Hamber, Vancouver Director
BRANCHES THROUGHOUT CANADA AND OFFICES IN NEW YORK AND LONDON

**MORTGAGES**
Looking back over a long term of years, mortgages on improved property taken as a whole have been better investments than any other securities yielding good rates of interest. The percentage of loss in the past on this class of security has been small compared with any other similar yielding security.
At present, money invested in this way in carefully chosen mortgages should be absolutely safe. We recommend this type of investment ahead of any other, provided an investor needs the best possible returns for his money.
We have on hand an attractive list of 8% mortgages that we can recommend.
$4,000.00 at 8%.....3 years $1,500.00 at 8%.....3 years
$1,000.00 at 8%.....3 years $ 900.00 at 8%.....3 years
**PEMBERTON & SON**
Investment Brokers
665 Fort Street Established 1887 Phone G 8121-8122

AUSTRALIA and NEW ZEALAND.
**BANK OF NEW SOUTH WALES**
(ESTABLISHED 1817).
(With which are amalgamated the Western Australian Bank & The Australian Bank of Commerce Ltd.)
Paid-up Capital £8,780,000
Reserve Fund 6,150,000
Reserve Liability of Proprietors 8,780,000
£23,710,000
Aggregate Assets 30th Sept., 1932 £107,595,115
A. C. DAVIDSON, General Manager.
704 BRANCHES and AGENCIES in the Australian States, New Zealand, Fiji, Papua, Mandated Territory of New Guinea, and London. The Bank transacts every description of Australasian Banking Business. Wool and other Produce Credits arranged.
Head Office: GEORGE STREET, SYDNEY. London Office: 29, THREADNEEDLE STREET, E.C. 2.
Agents: Bank of Montreal; Royal Bank of Canada; Imperial Bank of Canada; Canadian Bank of Commerce.

# Business and Professional Directory, Want Ads

## The Daily Colonist

**RATES FOR CLASSIFIED OR WANT ADVERTISEMENTS**

One and one-half cents a word each insertion; nine cents a word a week, with a minimum of ten words; cash with order. No advertisement accepted for less than twenty-five cents.

Death and Funeral Notices, $1.50 first insertion; $1.00 for each additional insertion. Marriages, Cards of Thanks and In Memoriam Notices, $1.50 per insertion.

Birth Notices, $1.00 per insertion.

Business or Professional Cards of two lines or under, $2.50 per month. Additional space at $1.25 per line per month.

Advertisers who desire may have replies addressed to a box at The Colonist and forwarded to their private address. A charge of ten cents is made for mailing replies. In this case add three words ("Box.., Colonist") to the count for the number of words.

Out-of-town readers of our advertisements ask advertisers to give address as well as phone numbers, as it is not always possible to communicate through the phone.

Any claim for rebate on account of errors or omissions must be made within thirty days from the date of the same, otherwise the claim will not be allowed.

The Colonist will not be responsible for more than one incorrect insertion of any advertisement ordered for more than one issue.

The Colonist service is available every day from 8 a.m. to 10 p.m., excepting Sunday. Just call Empire 4114.

To insure insertion Classified Ads should reach The Colonist before 10 p.m. on the day previous to publication.

Classified Ads for The Sunday Colonist will be accepted up to 10 p.m. on Saturdays.

**CLASSIFICATIONS**


| | |
|---|---|
| Acreage for Rent | 83 |
| Acreage for Sale | 82 |
| Acreage Wanted | 84 |
| Autos for Hire | 66 |
| Automobiles | 65 |
| Births | 1 |
| Bicycles and Motorcycles | 40K |
| Boats and Launches | 70 |
| Building Material | 40A |
| Business Directory | 71 |
| Business Opportunities | 69 |
| Cards of Thanks | 4 |
| Church Notices | 8 |
| Clothing, Furs, Shoes, Etc. | 40B |
| Coming Events | 10 |
| Dancing | 25 |
| Deaths | 2 |
| Dressmaking | 28 |
| Educational | 23 |
| Farms for Rent | 86 |
| Farms for Sale | 85 |
| Farms Wanted | 87 |
| Flats and Apartments to Rent | 53 |
| Flats and Apartments Wanted | 54 |
| For Sale—Miscellaneous | 40 |
| Furniture | 40D |
| Fuel | 40C |
| Funeral Directors | 6 |
| Furnished Houses for Rent | 55A |
| Furnished Room for Rent | 49A |
| Furnished Rooms Wanted | 50A |
| Hairdressers and Beauty Specialists | 21A |
| Halls to Rent | 36 |
| Hotels | 42 |
| Housekeeping Rooms to Rent | 51 |
| Housekeeping Rooms Wanted | 52 |
| Houses for Sale | 78 |
| In Memoriam | 5 |
| Lodges and Societies | 33 |
| Lost and Found | 29 |
| Machinery | 64 |
| Market Specials | 35 |
| Marriages | 3 |
| Maternity and Convalescent Homes | 62 |
| Miscellaneous | 37 |
| Money to Loan | 31 |
| Monumental Works | 8 |
| Music | 24 |
| Musical Instruments | 40E |
| Nursery Stock, Plants, Etc. | 40H |
| Personal | 21 |
| Professional Directory | 72 |
| Property for Sale | 80 |
| Property Wanted | 81 |
| Poultry and Livestock | 63 |
| Radio | 40F |
| Room and Board | 47 |
| Room and Board Wanted | 48 |
| Situations Wanted—Female | 18 |
| Situations Wanted—Male | 17 |
| Stoves, Ranges, Furnaces | 40L |
| Summer Resorts | 81 |
| Teachers Wanted | 15 |
| Timber | 20 |
| To Exchange—Real Estate | 78 |
| To Rent—Miscellaneous | 28 |
| Unfurnished Houses to Rent | 55B |
| Unfurnished Rooms Wanted | 50B |
| Wanted—Female Help | 14 |
| Wanted—Male Help | 13 |
| Wanted—Miscellaneous | 41 |
| Wanted to Borrow | 32 |
| Wanted to Rent—Houses, Furnished | 57A |
| Wanted to Rent—Houses, Unfurnished | 57B |
| Will Trade | 22 |
| Wanted to Rent—Miscellaneous | 29 |
| Wood | 71 |


### 1 BIRTHS

DAVIS—At Royal Jubilee Hospital, to Mr. and Mrs. J. Davis (nee Betty Miller), 1609 Amphion Street, March 2, 1933, a daughter.

### 2 DEATHS

DICKSON—At the Jubilee Hospital, suddenly, on March 2, 1933, at fifty-two years of age, James Edgar Blair Dickson, late of 1175 St. Patrick Street, Oak Bay, born in Digby, Nova Scotia, and resident in Victoria for the past seventeen years. He is survived by his widow and two sons, George Blair Dickson and Edgar Cann Dickson.

The remains rest at Hayward's B.C. Funeral Chapel, and the funeral will be held on Monday afternoon, the cortege to leave the chapel at 3 o'clock, proceeding to St. Mary's Church, where the service will be conducted at 3.15. Interment will be made at Royal Oak Burial Park.

MILES—After a short illness in this city there passed away, Thursday evening, Mabel Miles, of 527 Victoria Avenue, Oak Bay. Born in Calgary, Alberta, nineteen years ago, the late Miss Miles came to this city with her parents in 1921, and has resided here since that time. She is survived by her parents; four sisters, Elsie, Gladys, Ellen and Ivy; also one brother, Tommy, and an uncle, Thomas Dann, at the family residence, Victoria Avenue.

The funeral will be held Monday afternoon, March 6, the cortege proceeding from the S. J. Curry & Son Funeral Home to Christ Church Cathedral, where service will be held at 2 o'clock. Canon A. E. deL. Nunns will officiate and interment will be in the Royal Oak Burial Park.

### 4 CARD OF THANKS

Dear Friends. Please accept our heartfelt appreciation for your kind expression of loving sympathy. W. Wilde and family, 93 Sims Avenue, City.

### 5 IN MEMORIAM

MASARATI—In loving remembrance of my dear Felice, who passed away on March 5, 1928.

My lips need not speak
When my heart mourns sincerely,
For grief often dwells
Where it seldom is seen.
His loving wife.

### 6 FUNERAL DIRECTORS

McCALL BROTHERS
"The Floral Funeral Home"
Johnson and Vancouver Streets
Phone G arden 2012

HAYWARD'S B.C. FUNERAL CO., LTD.
Established 1867
734 Broughton Street, Victoria, B.C.
Phones: E mpire 3614, G arden 7679
G arden 7682, E mpire 4065

SANDS MORTUARY
DISTINCTIVE FUNERAL SERVICE
Office and Chapel, 1612 Quadra Street
Phones: E 7511, G 2830

THOMSON FUNERAL HOME
Established in 1911 (Formerly of Winnipeg, Man.)
Equipment and Methods That Render the Most Exclusive Service, With Homelike Surroundings
Lady Attendant — Personal Attention
1625 Quadra Street
Phone G 2612, Night or Day

Phone G 5512 — Day or Night
An Establishment Founded on Service
Growing by Reputation
Every Modern Facility — New Motor Equipment
S. J. CURRY & SON
Funeral Directors

### 7 FLOWERS

BALLANTYNE BROS., LIMITED
645 Fort Street — Phone G 2421
CUT FLOWERS AND DESIGNS
We Telegraph Flowers

BROWN'S VICTORIA NURSERIES, 618 View. Design work executed lowest prices. We grow our flowers. G 6612, G 2521.

### 8 MONUMENTAL WORKS

STEWART MONUMENTAL WORKS, LTD. Take No. 5 or 7 street car to works. 1401 May Street. Phone G arden 2452.

### 10 COMING EVENTS

A NOTICE OF CHANGE—GOOD NEWS! Scotch and old-time dance at A.O.F. Hall every Wednesday, beginning March 8. Grand march 8:30 p.m. Benn's orchestra, the best in town. Admission 25c. Under the auspices of Sir Henry Wilson, L.O.L.

A PROGRESSIVE WHIST DRIVE, Eagles' Hall, 1319 Government Street, every Monday, 8.45. 1st prize, two $4; 2nd prize, two $2.50; third prize, two $1; special prize, two $1. Admission 25c. Everybody welcome.

ATTEND ST. PATRICK'S EVE CONCERT by the Troubadours, auspices Victoria Women's Institute, Burns Hall, March 16. Tickets 25c and 50c, Fletcher Bros.

A GREAT TIME COMING! THE CANADian Legion's big dance at the Shrine Hall, St. Patrick's Night, March 17, 9 p.m. to 1 a.m. Tickets 50c each.

A PARTNER 500, MONDAY NIGHT, 1230 Government Street. Prizes: Two $4, two $2, two $1, ten bid.

BURNSIDE BOWLERS ANNOUNCE AN old-time dance for Friday, 17th. Emerald novelties. Also that they have a private bowling lawn for rent which would suit members of army, navy, police or civil service; lodge or fraternity; employees of department store, business house or industrial organization; church, educational or sports group. Accommodation for 24 players at one time. Terms for one season, with option of three-year lease, upon application to G. Vallance, Secretary, Hampton Hall, Victoria.

BRIDGE PARTY, AUSPICES VICTORIA Cricket Association, Britannia Lodge, Canadian Legion, clubrooms, 715 View St., Thursday, March 9, 8.15 p.m. Good prizes. Refreshments; 50c.

BARTON'S HEALTH LECTURES DIScontinued. Consultations, phone E 2012.

DANCE, WEDNESDAY, MARCH 8, ARmories, 9 p.m., W.O. Staff Sergeant and Sergeants, 5th B.C. Coast Brigade. Invitation can be had from any member of the Mess.

LONESOME - GET - ACQUAINTED CLUB dance, Maccabee Hall, 724 Fort, every Wednesday, 9-12. Admission 25c. Violet Bertucci's Melodians' Orchestra. Specialty dancing and prizes.

MRS. DRAKE'S BAKERY STAFF DANCE, Maccabees' Hall, March 7, at 9 p.m. Admission 25c. Refreshments. Stan Cross' orchestra.

PRIDE OF THE ISLAND LODGE, SONS of England, will hold another of its socials and dances in the S.O.E. Hall, Broad Street, Tuesday next, 7th inst., at 8 o'clock sharp. Admission 25c, including refreshments. Come and have a good time.

ROYAL SOCIETY ST. GEORGE W.A. card party at the home of Mrs. Howard, 1432 Denman, Tuesday evening, 7.30.

SCOTCH DANCE (THISTLES), HATT'S Hall, Friday, March 10, 8.30. Evelyn Holt's orchestra. Refreshments. Admission 25c.

SOCIALIST PARTY OF CANADA — Open Forum, 564 Yates St., Sunday, 7.30 p.m. Subject, "Can the Technocrats Solve Our Problems?" Speaker, C. Luff.

ST. ANDREW'S AND CALEDONIAN SOciety. Grand concert and dance, A.O.F. Hall, March 17, 8 p.m. Findler's orchestra. Refreshments. 50c.

THE CANADIAN LEGION WILL HOLD A monster dance at the Shrine Hall on St. Patrick's Night, March 17, with Zala's orchestra in attendance. Phone your reservations to G 7814, E 6411, G 5041, E 8151. Tickets 50c each.

WELL CONDUCTED DANCES, WITH fine music and the best floor in town, Canada Hall every Tuesday, Thursday and Saturday. Gentlemen, 15c; ladies, 10c.

### 13 WANTED—MALE HELP

MAN CAPABLE OF HANDLING THE selling end, with a car. Also an engineer with third class certificate. Also a sawyer. Must be able to invest $250 each, secured in machinery and raw material. Going wages. Box 4814, Colonist.

MAN, ABOUT THIRTY, CARE FOR INvalid; should have hospital experience, must know general housework; sleep in. Apply, giving experience, reference and telephone, Box 4811, Colonist.

RESPECTABLE MAN FOR CHICKEN ranch; good worker. Ten dollars per month and board. Box 4794, Colonist.

WANTED — A MAN OF GOOD PERsonality and appearance for sales position; experience not necessary, if willing to follow instructions and work. An exceptional opportunity for the right man. Apply to Mr. McDonald, 9.30 to 10.30 a.m., Jameson Electrical, Ltd., 717 Fort Street.

YOUNG MEN—GOOD MECHANICS ARE wanted. Take advantage of our special training and put yourself in line for a good job through our employment department. Write for particulars, giving age and phone number, to Box 2000, Colonist.

### 13A SALESMEN AND AGENTS

A NEW AND ATTRACTIVE CANADIANmade changeable sign for window and counter advertising. Every merchant a prospect. Retails at $1.50. For full information and territory, address Neonite, 806 Vancouver Block, Vancouver, B.C.

SALESMAN FOR GOOD REPEATING household line, for exclusive territory. Apply 657 Fort Street, 4 to 8 p.m.

### 14 WANTED—FEMALE HELP

EXPERIENCED CHILDREN'S NURSE OR nursery governess for large family, youngest nearly two; must be strong and willing to do some housework and washing. E 3440.

GENERAL SERVANT, FOR TWO adults; five-room country home, city water; one used to country preferred. Small wages but comfortable home. Permanent if suited. Box No. 4819, Colonist.

NOTICE — MARCELS, 25C; FINGER waves, 35c; haircut, 25c. Note—Suite 114, Woolworth Bldg.

YOUNG LADY, AGE TWENTY, WITH business training, would like position in store or office. Box 4851, Colonist.

YOUNG LADY WOULD LIKE HOUSEwork, age twenty, experienced; wages $20; or would do hotel work. Box 4860, Colonist.

$2.25—STEAM OIL PERMANENT, guaranteed. G 7443. La France Hairdressing, Esquimalt Road.

### 14A SALESLADIES AND AGENTS

SALESLADIES TO SELL PRODUCT needed in every home. Good commission. Apply mornings, between 9-10, 516 Fort Street.

### 17 SITUATIONS WANTED—MALE

AUTOMOBILES, ANY MAKE, REpaired, satisfaction guaranteed, at lowest possible price, by experienced mechanic who is urgently in need of work. Phone Burton, G 5325.

A. J. GREGG — HOUSE WINDOWS cleaned, outside, 8c each. G 5022.

DAIRYMAN AND FARMER, HAND OR machine milking, mechanical and handy with tools. Capable of taking charge. Box 4876, Colonist.

DANGEROUS TREES FELLED OR trimmed; 12 years' experience. E 8547.

FARM HAND, 30, INDUSTRIOUS, REliable, non-smoker, good milker, feeder, teamster; references. J. Soo, 870 Hamilton Street, Vancouver.

I NEED WORK—ANYTHING IN BUILDing, carpentering, repairs, shingling, at prices you can afford to pay. E 6778.

MILKER, HAND OR MACHINE. R. Becker. G 7612.

REFINED YOUNG ENGLISHMAN DEsires position as responsible caretaker; references. Box 4784, Colonist.

URGENTLY NEEDED — CARPENTER work, painting, kalsomining. Low charges. E 4270.

### 17A PAINTERS AND DECORATORS

F. HEANSKI, PAINTER. ROOMS PApered, $7 up. Large selection 1932 samples to choose from. Phone E 5815 for samples.

PAINTING, KALSOMINING, EXTREMELY low prices. Phone G 1522.

PAPERHANGING, PAINTING, KALSOmining work wanted. Phone G 6827.

PAINTING AND PAPERHANGING. LOW prices. Work guaranteed. E 4312.

ROOMS KALSOMINED, $2.25 UP. WORK guaranteed. Expert color mixer. E 2628.

ROOMS PAPERED FROM $8.00, INcluding paper; expert mechanic. G 7815.

STUCCO COLORING — WATERPROOF, durable, economical. Dingy houses renewed. E 5782.

### 17 SITUATIONS WANTED—MALE (Continued)

**SHINGLING**

SHINGLING, EXPERIENCED, NEW AND old houses. Small repairs attended to. Prices are low. G 3945.

**17C CARPENTERS AND CONTRACTORS**

ALTERATIONS, REPAIRS, ROOFS, etc. Concrete work. O'Regan, G 7062, G 2258.

ARE YOU INTENDING TO BUILD, REmodel, repair? Costs are lower than ever. Phone for estimate on anything in building trade, painting or decorating. C. E. Ball & Co. E 4511.

CARPENTER WORK, ALL KINDS, AT lowest prices; 25 years' experience. E 2826.

**17E GARDENERS**

LANDSCAPE GARDENER, FULLY EXperienced in all work. E 2628.

PRACTICAL PRUNING — ROSES, BORders, lawns; reasonable charges. E 6825.

**ROOF REPAIRS**

RELIABLE ROOFERS; LEAKY ROOFS repaired; work guaranteed. E 1935.

**PLUMBING**

FOXGORD, THE PLUMBER, IS NOW located at 1669 Gladstone. Phone.

**WEATHERSTRIP**

PEACE METAL WEATHERSTRIP STOPS draughts, saves fuel. B. T. Leigh. E 9685.

### 18 SITUATIONS WANTED—FEMALE

A RELIABLE WOMAN WILL DO HOUSEwork in exchange for furniture and car fare. Box 4636, Colonist.

CAPABLE GIRL WANTS HOUSEWORK. Sleep in. Box 4762, Colonist.

HOUSEKEEPER, WITH NURSING EXperience, to lady or gentleman. Phone E 2614. Room 5.

HOUSEKEEPER OR COOK GENERAL, town or country. Good reference. Phone mornings, E 8981.

PRACTICAL NURSE, REASONABLE. Miss Little, Albion 62W. P.O. No. 681.

RELIABLE ACTIVE WOMAN WANTS work by hour or day. Fully competent in all household work. E 7710.

WELL RECOMMENDED COOK - GENeral, with child, five years. Phone E 5590 before 10 a.m. or after 4 p.m.

WANTED, BY ENGLISH LADY WITH girl 11, position as housekeeper. Small wages. Box 4627, Colonist.

### 21 PERSONAL

A PERSON THAT GIVES FULL MEASure—let it be labor or otherwise—plants a seed within himself that yields a dower of delight and satisfaction. Our coarse whole wheat bread (free from molasses, sugar or white flour) builds and satisfies. Our many other lines satisfy the particular. Many do, so may you, profit through buying at our store daily. Golden Loaf Bakery, 711 Fort Street.

ALL ABOUT YOURSELF! MME. MOBIUS, expert reader, solves your problems. Typed sketch of yourself free with special 25c reading. Office, Balmoral Hotel, Suite 18.

A TURKISH BATH WITH SWEDISH massage eliminates poisons from the system. E. Van Becker, Metropolitan Building, opposite P.O., E 7635.

AT THE BRIDGE STUDIO—THE NEW Standardized Duplicate. E 9222.

A PERMANENT WAVE AT THE FIFTY-FIFTY BEAUTY SHOP, 709 FORT ST. COMPLETE, $2.75. E 4022.

A TREAT IS ALWAYS IN STORE FOR those who call at the Cream Puff Bakery, 640 Yates Street.

ENGAGE MARSH'S RACKETEERS FOR your dance or party. E 0948.

HAMSTERLEY LAKESIDE NOW OPEN. Delicious country meals, afternoon teas, from 20c.

LEARN PIANO JAZZ, SNAPPY RHYTHM, 50c a lesson. Phone G 4429.

MOTH GRUB DAMAGE IS MORE costly than our process. We can give you PERMANENT protection without odor or stain. Phone E 7155 and ask for the moth man.

TURKISH BATHS, SWEDISH MASSAGE —Masseur Harry Lowenborg, 402-404 Bank of Toronto Building, phone G 1744 for appointment.

WANTED—INSTRUCTION IN SQUARE dances as danced in this community. State terms. Box 4824, Colonist.

WANTED—CARE OF CHILD IN MY own home. Box 4856, Colonist.

WORKING LADY WISHES ROOM IN return for light duties after 4. E 5525.

WHAT! GOING TO THE HOT SPRINGS? That means Halcyon Springs.

WILL ADVERTISER OF BOX 2709, which appeared in issue December 21, "Wanted, caretakers for apartment house," please return references of James Crossman, as they were originals and badly needed. Box 4734, Colonist.

WEDDING INVITATIONS and PERSONAL STATIONERY

require close attention to detail.

WE SPECIALIZE

In this class of work and are confident you will be pleased with our efforts.

THE COLONIST
1211 Broad Street — Phone G 5241
Printing, Lithographing, Bookbinding, Engraving

### 21A HAIRDRESSERS AND BEAUTY SPECIALISTS

FINGER WAVE, MARCEL, HAIRCUT, etc., in your home. Experienced operator. E 3156.

HAIRDRESSING IN YOUR HOME; EXperienced operator. E mpire 7502.

SPECIAL FROM 8 TO 10.30—SHAMPOO and marcel, finger or water wave, 75c. Phone E 5115, Ivy's Beauty Parlor, 639 Yates Street.

### 22 WILL TRADE

I WILL TRADE TENT, 12 X 10 X 8 (nearly new), for electric radio (in good condition). Box 4893, Colonist.

3 ROOMS, LARGE VERANDA, FOR small place with some ground. Box 4640, Colonist.

### 23 EDUCATIONAL

CRANLEIGH HOUSE SCHOOL FOR Boys. C. V. Milton, E 8214.

MACMILLAN SHORTHAND SCHOOL, 1011 Government. Business subjects, Civil Service. G 4941. E. A. MacMillan.

TUTORIAL CLASSES. CHARLES Brousson, B.Sc., formerly high school principal. Albion 49R.

TUITION AT STUDENT'S HOME; maths a specialty. A. D. Muskett. Phone E 6191.

THE ROYAL BUSINESS COLLEGE, 1006 Government Street. G 6018. Miss E. W. Sayer, Prin.

THE INTERNATIONAL CORRESPONDENCE SCHOOLS (Canadian) Ltd.

is the only institution of its kind with a resident agent on Vancouver Island, helping the students with their lessons.

Full Particulars
JOHN WOOD—AGENT
708 Yates St. — G 0078; Res. E 8178

VICTORIA SCHOOL OF EXPRESSION
MRS. WILFRID ORD, F.T.C.L., M.R.S.T.
1005 Cook Street. Phone G 5523

### 24 MUSIC

CAREFUL TUTORING IN MUSIC AND theory. Catharine Hamilton, 2812 Work Street.

ITALIAN SCHOOL. STAGE DANCING, mandolin, banjo, guitar. 517 Fort. E 2583, E 8352.

VIOLIN AND PIANO
KATHLEEN A. BANCROFT, L.M., B.M.; M. BANCROFT BEALS, A.T.C.M., B.M. Studio, 43 S. Turner St. Ph. E 8618.

PLOWRIGHT'S — GUITAR, MANDOLIN, banjo. 1118 Broad; E 4043, E 9092.

**Double Service in Want Ads**

You can telephone your answers as well as your classified advertisements to The Colonist. Readers are often interested in Want Advertisements that do not carry the names or addresses of advertisers, but a Colonist box number. For the accommodation of those readers who find it inconvenient to write an answer, and to serve the advertiser better, we will take replies to Box Numbers over the telephone.

The Colonist service is available from 8 a.m. to 10 p.m., excepting Sundays. Phone E mpire 4114.

### 24 MUSIC (Continued)

SEMPLE STUDIOS, VIOLIN AND PIANO. City Studio, E 2811; Oak Bay Studio, G 7785.

### 25 DANCING

BALLROOM DANCING ONLY. BETTY White's Studio. E 8312.

BALLET, ACROBATIC, TAP AND HIGHland dancing. Violet Fowkes' Studio, 1112 Government Street.

CARISIMA SCHOOL OF DANCING. Phone G 6857. 1910 Brighton Ave.

### 28 DRESSMAKING

HIGH-CLASS DRESSMAKING, ALTERations; reasonable. M. J. Riddle, No. 2, 849½ Fort. E 8124.

LOOSE COVERS, DRESSMAKING. ROOM 47. G 0127.

TAILORING, DRESSMAKING, FURS, etc., or by day. E 7775. Price, 2471 "S" Street.

### 29 LOST AND FOUND

FOUND — SOLITAIRE DIAMOND; owner please write Box 4769, Colonist.

LEFT IN LADIES' CLOAKROOM AT B.C. Co-operative Land League dance, March 3. Owner please write to 372 Johnson Street.

LOST—GREY PERSIAN CAT, WEDNESday night, around the old Cathedral. Reward. Phone E 7950.

LOST — LAST WEDNESDAY, PAIR child's glasses, between Prior Street and George Jay School. Phone E 5791.

LOST—LEMON AND WHITE POINTER dog. Phone E 9521.

LOST—WEDNESDAY NIGHT, BETWEEN Chapman and Leonard Street, lady's brown suede ("Dents") glove, left hand. Reward to finder. Phone E 2726.

WILL THE PERSON WHO TOOK child's blue joycycle from 1214 Fairfield Road, please return same?

### 30 TAXIS

OAK BAY 25C TAXI—NEW CARS, careful drivers. Day and night. G 3122.

**30A TRANSFER AND STORAGE**

REDUCED RATES—WHY PAY MORE? Oak Bay Transfer & Storage. Large padded vans. Estimates given. Phone G 3132.

### 31 MONEY TO LOAN

MONEY TO LOAN ON IMPROVED CITY and suburban property; current rate of interest; quick decisions; strictly confidential.

P. R. BROWN & SONS, LIMITED
1112 Broad Street — Phone G 7171

### 32 WANTED TO BORROW

LOAN OF $100. WILL TURN OVER permanent pension cheque as security. $50 interest. Box 4685, Colonist.

### 36 HALLS TO RENT

CANADA HALL, 751 VIEW STREET, FOR dances, etc. Phone G 0246.

SIXTH FLOOR OF CAMPBELL BUILDing for rent. Also newly renovated store on Douglas Street, with 17 ft. frontage. Apply

THE ROYAL TRUST COMPANY
1202 Government Street — E 4126

### 37 MISCELLANEOUS

SAWS, ALL KINDS, FILED, SET, gummed, etc. Phone W. Emery, 1567 Gladstone Avenue.

FIRST IMPRESSIONS

are conveyed by the style and quality of your letterhead.

Neat and attractive lettering in this all-important detail is as essential as good dressing in a personal interview.

We Take Pride in Our Work

THE COLONIST
1211 Broad Street — Phone G 5241
Printing, Lithographing, Bookbinding, Engraving

ALL YOUR TRASH WILL BRING YOU cash, such as rags, bottles, also tools, stoves, furniture or anything else. We call anywhere and pay best prices. Phone G arden 4752.

### 33 TO RENT—MISCELLANEOUS

GARAGE FOR RENT ON COLLINSON Street. Apply 927 Collinson.

TYPEWRITER SALES AND SERVICE. Remington-Rand, Ltd., 921 Gordon Street. G 6013.

### 40 FOR SALE—MISCELLANEOUS

**40A BUILDING MATERIALS**

LUMBER FOR SALE

HOT-BED SASH, EACH $2.75 UP; IRONing board, reg. $7.00, $6.00; 2 x 4 No. 3, per 1,000 feet, $9.50; 1 x 8 No. 3 shiplap, per 1,000 feet, $8.50; fence posts, 8 x 6 x 6, 40c; V-joint, 1 x 4, $19.00. R. A. Green Lumber Co., 2860 Maple Street.

LUMBER FOR EVERY PURPOSE — Large stocks; lowest prices. Wood-grained Gyproc, etc. The Moore-Whittington Lumber Co., Ltd., G 3211 or E 2911.

SIDNEY SPEEDY SERVICE

WOULDN'T IT IMPROVE THE LOOK of your place if you fixed up the fence, sidewalk, front steps or do any small repair job that is needed? Now that the cost of material is low it seems a good time to do it.

We have the material in stock and you can save money by using a grade of lumber that is suitable for the particular job you intend to do.

SIDNEY LUMBER CO., LTD.
Phone G 2515 — 2116 Government St.

CLEAR SPRUCE AND CEDAR LOW prices. Dalziel Box Co. G 1422.

**40C FUEL**

BRITISH COAL—¼ TON, $3.00; ½ TON, $5.75; 1 ton, $11.25; delivered. E 8525.

**40D FURNITURE**

CHILD'S COT, CHESTERFIELD, DINING suite, desk, beds, carpets, kitchen cabinet, vacuum, lawn mower. 555 Heywood Avenue, by Park.

ENGLISH MAHOGANY INLAID OCCAsional chairs for sale, also other pieces. Monday up to 8 p.m. 424 St. Charles.

HARDWOOD LUMBER AND FURNIture, any article to order—Ladder back chairs in maple, $3.00 each. R. A. Green Lumber Co., 2860 Maple Street, G 7614.

HOUSEHOLD FURNITURE FOR SALE, reasonable. 3144 Millgrove.

QUALITY PEOPLE AMONGST OUR Customers otherwise never visit a Second-Hand Store. THERE IS A REASON. WILLOWS, PLOWMAN
705 Johnson Street, Phone G 4424
"BETTER CLASS" Used Furniture

**40E MUSICAL INSTRUMENTS**

BELL PIANO, BEAUTIFUL TONE; SPEcial, $158.50. Fletcher Bros.

ENGLISH CONCERTINA, ALMOST NEW, 48 keys, $18. Phone E 7239.

FOR SALE—NEW SCALE WILLIAMS piano, mahogany case, excellent condition, superb tone and fully guaranteed. Price $135, on easy terms. Third Floor, Hudson's Bay Company.

GOOD DOHERTY ORGAN, IN PIANO case, $38. E 2619.

SMALL PIANO, CHEAP, $75. BOX 4773, Colonist.

### 40 FOR SALE—MISCELLANEOUS (Continued)

WEBER PLAYER PIANO, MAHOGANY case, with rolls. Good order. E 5255.

**40F RADIO**

BATTERY SETS ELECTRIFIED, $15 AND up. Phone E 8452 for estimates.

ELECTRIC RADIOS FOR HIRE BY THE week or month. 581 Johnson St. G 4722.

FOR SALE — ALMOST NEW VICTOR electric radio and electric Easy washer, cheap for cash. Phone E 3144.

FOR SALE—SIX-TUBE BATTERY SET, perfect order; complete, $25; without batteries, $15. Phone E 6757.

FOR SALE—1933 DICTATOR RADIO, superheterodyne model. New model, fully guaranteed. Price $29, on easy terms. Third Floor, Hudson's Bay Company.

GUARANTEED REPAIRS — NO CURE, no pay. Young's Radio, 815 Yates. E 0741.

NEW WESTINGHOUSE CONSOLE 8-tube superhet radios, $69.75; also Northern Electric radios, $69.75; used electric radios at $20.00, $22.50, $27.50 and $32.50. Easy payments. Phone for free tube test. Jacob Aaronson, 561 Johnson St. G 4722.

PHILCO BABY GRAND, $38.50; RADIOLA 32, $20.00; Radiola 18, $29.75; 8-tube De Forest console, $39.50; Philco dry "B" eliminator, $8.75. H. D. Mainwaring & Co., 815 Fort Street, phone G 7621.

1932 NORTHERN ELECTRIC CONsole model, $57.50. Philco combination radio, was $170.00, now $65.00. Jacob Aaronson, 581 Johnson Street, G 4722.

**40H NURSERY STOCK, PLANTS, ETC.**

BUDDLEIA ALTERNIFOLIA — NEW, strong plants, $1.50. Rosa Hugonis, 50c. Rare Alpine and perennial plants. J. Bosher, East Road, Sidney, B.C.

VEGETABLE SEEDS — SPECIAL FOR the early garden: Peas, spinach, carrots, etc., trial packets, 5c. Write for list. Deloume, R.R. 1, Cobble Hill, B.C.

300 TOMATO PLANTS, BEST OF ALL, ready now. Phone G 2471.

**40K BICYCLES AND MOTORCYCLES**

BICYCLES, $12.50 TO $17.50. NEW C.C.M., $27.50. Expert repairs. Victory Cycle Works, 581 Johnson St. G 4722.

GENTS' BICYCLE, IN EXCELLENT CONdition, mechanically perfect; $12. Shelbourne Street Garage. E 2935.

RIDE A BICYCLE — QUICKER THAN walking, cheaper than street cars and extremely healthy. New bicycles from $22.50; rebuilt machines from $15.00, thoroughly overhauled. Cord tires, $1.25. Tubes, 75c. Chains, $1.00. Pedals, $1.50. Saddles, $2.00. Robinson's, 1220 Broad Street, opposite Colonist. Phone E 6212.

SALE—ENGLISH BICYCLE, CHEAP, OR exchange for rowboat. P.O. Box 73.

**40L STOVES AND RANGES**

ALBION RODEO RANGE, WHITE enamel trimmed; brass coils; snap at $45. Hatt's Hardware.

FOUR-HOLE WHITE ENAMEL RANGE, thermometer, steel top, waterfront, $32.50. Carter's Stove Store, 822 Fort St. E 3511.

FURNACES, ALL CAST, FAWCETT'S pipeless, installed complete, special $75.00. B.C. Hardware, 718 Fort.

MOFFAT ELECTRIC STOVE; NEW American hand plough, nearly new; cheap. 710 Linden Avenue.

WANTED—SMALL USED CAST IRON cook stove, also Rudd heater, for cash. Phone E 3263.

4-HOLE WHITE ENAMEL GAS RANGE, with broiler and automatic control oven. Apply 802 Hillside Ave.

**40X MISCELLANEOUS**

AN ATTRACTIVE LABEL IS A SILENT salesman, and will repay you many times on the money invested. Let us show you samples of our work.

We can design one suitable for your goods which will create a bigger demand for more business.

THE COLONIST
1211 Broad Street — Phone G 5241

A MULTIGRAPH MACHINE, IN FIRST-class condition (produces letters and circulars exactly like typewriting, by ribbon process). The ideal machine for a lodge, club or society desiring to send out its own circular letters and postcards; also for any man or woman desiring to make a little extra money on the side. Price for cash, $60.00. Apply Room 22, 640 Fort Street, Victoria, B.C.

A REAL GOOD BUY, COPPER TUB washer. Phone G 3634.

"A" GRADE CERTIFICATE JERSEY milk, 10 quarts $1.00, delivered. G 3140.

APPLY PRINCESS ROYAL, FOOT FORT Street, for pipe, valves, hardwood, doors, panels, leaded glass, etc.

CONDITIONS ARISING THROUGH DEpression compel sale of electric washer, sewing machine, vacuum cleaner and piano. Phone E 1917.

CLEAN, COOL, CREAMY JERSEY MILK, Grade "A" dairy, 9 quarts per $1.00. Try sample free. Phone E 1311.

CEDAR FENCE POSTS, 7 FT. LONG, 15C each, delivered free. Phone E 5525.

CINDERS, SOIL, MANURE, ROCK, $1.50 per yard. Ploughing, harrowing done. G 5564.

CINDERS, BLACK SOIL, ROCK, GRAVEL, for sale, delivered. E 6481.

DROPHEAD SEWING MACHINE, ROtary shuttle, A-1 condition; $10. E 1448.

DOUBLE LOADS CINDERS, $2. ROCK, black soil, delivered. G 3486.

FOR SALE—NELSON'S LOOSE-LEAF Encyclopedia, 12 vols., excellent condition, $25. Phone E 6147.

FOR SALE, REASONABLE, OR RENT, $2.00 month — Underwood typewriter. G 2443.

GOOD RICH MANURE, COW AND horse mixed, $4.00 double load; black soil, cinders, $2.00 double load. G 6637.

GARAGE FOR SALE, SIDES AND BACK bolted. Lots of flooring. $8. G arden 2365.

GOOD SIMMONS CRIB. PHONE E 5766.

GARDEN TOOLS, SECOND-HAND, ALL kinds, cheap. X-L-N-T, 1036 Fort.

GOOD FINE HORSE MANURE FOR sale, delivered. Phone E 8929.

GRADE "A" JERSEY MILK, 10C QUART, delivered anywhere in city and Oak Bay. Phone E 3019.

HUMANE POULTRY KILLER CUTS artery, splits brain, insures proper bleeding, easy plucking. Approved by Experimental Farms and Humane Societies. $1.45, postpaid. Gordon Holder, Sidney.

HORSE MANURE FOR SALE. G 1555. 2858 Maple St.

LARGE CAST IRON TWO-SECTION roller for sale. Apply Byng, of Burnside Bowls Club. Phone G 7571.

LARGE BED, COMPLETE, WALNUT finish; cable spring; $10. Goat, ten months; what offers? Box 4837, Colonist.

LIME FOR YOUR LAWN AND GARDEN, $1.00, 100 lbs., delivered. E 7634.

PREMIUM SPECIAL FOR JAMESON Coffee Co.'s coupons—For coupons to the value of 10 (regularly 25) we will give you, while they last, a beautifully decorated British cup and saucer, Maple pattern, made by Meakin, England. We have many other useful and beautiful premiums. Buy Jameson products and save the coupons. All grocers sell them. W. A. Jameson Coffee Co., Ltd., 754 Broughton St., Victoria.

PREMIER DUPLEX VACUUM SWEEPER, Spic-Span, and waxing brush; used two months, cost $97, price $59. Box 4758, Colonist.

RANGE CASTINGS FOR MOST ANY make. B.C. Hardware, 716 Fort Street.

SHOT GUN, 12 GAUGE, $17.50; FIELD glasses and case, $8.75; gramophone records, 10c; leather valises, $3.75; suitcases, $1.75; microscopes, $4.75; reading glasses, 75c; new Dunlop bicycle tires, $1.25; bicycle tubes, new, 75c; 201A radio tubes, 50c; 10 used electric radios at $20 up; late style spectacles to fit any sight, $2.75. Jacob Aaronson's New and Second-Hand Store, 581 Johnson Street, G 4722.

SOLID ROSEWOOD - TOP PEDESTAL table, light graining to match six Italian walnut chairs, unusual design, horsehair cushions. Will sell cheap for cash. E 1761.

SMALL ELECTRIC WASHER, SUITABLE for small family, in excellent condition, and cheap. Also a few bargains in good used cleaners. B.C. Electric, Douglas and Pandora Streets.

"THOR" ELECTRIC WASHING MAchine, good as new, a bargain at $32.50. Hatt's Hardware.

.32-20 MARLIN RIFLE, $12. PHONE G 0392.

### 40 FOR SALE—MISCELLANEOUS (Continued)

USED FARM IMPLEMENTS
AT EXCEPTIONALLY ATTRACTIVE PRICES

| | |
|---|---|
| 1 Wagon | $10.00 |
| 2 Draining Scoops, each | 1.50 |
| 1 2-Wheel Cement Carrier | 2.50 |
| 1 Gasoline Tank (200 Gallons) | 20.00 |
| 4 Large Galv. Feed Troughs, each | 5.00 |
| 25 Small Galv. Feed Troughs, each | 3.50 |
| 1 Fertilizer Distributor | 10.00 |
| 1 Chaff Cutter | 15.00 |
| 1 Fanning Mill | 5.00 |
| 1 Post Drill (New) | 12.50 |
| 1 2-Row Corn Cultivator | 15.00 |
| 1 Single Bed with Wire Mattress | 3.00 |
| 5 Corner Water Bowls, each | 3.00 |
| 1 Foot Bath | 5.00 |
| 3 10 x 4 Steel Stalls, each | 2.50 |
| 2 5 x 4 Steel Stalls, each | 2.00 |
| 7 4 x 4 Barn Gates (Stall), each | 2.50 |
| 8 Barn Ventilators, each | 2.00 |
| 1 Small Heater | 1.00 |
| 1 Fire Grate (Open) | 2.50 |

PHONE 85 SIDNEY

DO NOT TREAT

Your Printing as Just Another Expense

Every piece of printed matter that leaves your office carries a message.

Emphasize that message by the use of quality printing.

THE COLONIST
1211 Broad Street — Phone G 5241
Printing, Lithographing, Bookbinding, Engraving

Estd. 1905 — Oldest Adv. Agency in B.C.

"Advertising is to business as steam is to machinery"

NOTICE TO BUSINESS MEN AND WOMEN, STORES, WHOLESALERS, LAWYERS, SCHOOLS, CHURCHES, ETC.

We can execute quickly, neatly and carefully.

1. Mimeograph pamphlets and booklets (plain or illustrated).
2. Circular price lists for stores and others.
3. Addressing and mailing.
4. Financial statements.
5. Circular postcards.
6. Mimeographing and multigraphing.
7. Notices of meetings.
8. Programmes (plain or fancy).
9. Ruled forms for office and factory use.
10. Mail and newspaper advertising planned and completed.
11. Personal letters in quantities (each letter with name on top and signed).
12. Mailing lists (local or out of town).

It will pay you to get our prices. Stationery and printing supplied if desired.

NEWTON ADVERTISING AGENCY

Mail and Newspaper Advertising. Multigraph and Mimeograph Circular Letters and Postcards. Addressing. Mailing. Mail Advertising Planned, Printed and Mailed.
Suite 22, Winch Building, 640 Fort Street
Phone E mpire 2712

### 41 WANTED—MISCELLANEOUS

ABOUT YOUR JUNK, METAL, BOTtles, furniture, etc. Phone G 8721.

A REPUTATION FOR PAYING HIGHest prices for rags, bottles, tools, stoves, furniture, or anything you wish to dispose of. We call anywhere, any time. G 4752.

BOOKS AND MAGAZINES, ANY QUANtity. Book-Nook, 736 Fort. E 2011.

HIGHEST PRICES FOR DIAMONDS, OLD gold. Aaronson's, 561 Johnson Street. G 4722.

OLD SILVER BOUGHT—VICTORIA manufacturing jeweler and engraver, Room 2, 1112 Government Street. E 7915.

PHONE G ARDEN 4752—WE PAY BEST prices for bottles, rags, tools, stoves, furniture or anything else you wish to dispose of. We call anywhere, any time. Try us.

PAIR LEATHER COWBOY CHAPS. E 2490.

WANTED—AN ENLARGING CAMERA to take 3¼ x 5½ negatives or larger, cheap for cash. Phone G arden 4335.

WANTED—SECOND-HAND PAIR HIKing boots, size 10½, high leg, good condition. Box 4799, Colonist.

WANTED — ANTIQUE SILVER, CHINA, jewelry. 921 Fort Street. E 0642.

WANTED—TWO WIZ INVOICE FLATpackit registers, 8½ x 7. State price to P.O. Box 1016, Victoria.

WANTED—TENT WITH FLY, MUST BE in good condition; reasonable. Box 4779, Colonist.

### 47 ROOM AND BOARD

ADVERTISER HAS BEAUTIFULLY FURnished front room, with all conveniences, with board if desired. Quiet and homelike. Nice location, close to car and city. Suitable for business man. Phone E 5560.

ATTRACTIVE WINTER RATES AT "Sunnybrae." Home cooking. 853 Burdett Avenue.

AT 710 LINDEN, NEAR ROCKLAND. Superior home, every comfort.

"ABERDEEN," 841 McCLURE. G 0111. Reasonable Fall and Winter rates.

CHERRY BANK, SPECIAL WINTER rates, $35.00 up. 818 Quadra. G 0166.

COMFORTABLE FRONT BEDROOM; also single room; close in. 425 Vancouver Street. Phone G 7368.

"ILLAHIE" (A HOME), TEN MINUTES from town and Buildings, moderate rates; bright, modern. 940 Fairfield Road. E 2621.

LARGE PLEASANT ROOM, REDUCED rates, for two; first floor, warm; central, home cooking. 641 Superior Street.

NICE QUIET HOME, CLOSE IN. BUSIness girls preferred; $6 week. 912 Collinson. E 2251.

REFINED HOME FOR BUSINESS MEN, facing park. 912 Heywood Ave. E 5368.

REFINED HOME FOR LADY OR GENtleman; private family. Phone E 5215.

STENOGRAPHER WOULD LIKE BUSIness girl to share cosy apartment. Close to town. Reasonable. Box 4871, Colonist.

THE MAPLES, 1206 YATES STREET. Select room and board; garage. G arden 7745.

WILL BOARD TWO GIRLS AT $8.00 a week in private home. E 2815.

### 48 ROOM AND BOARD WANTED

LADY REQUIRES LARGE BED-SITTINGroom, bath, breakfast and dinner; Beach Drive or Oak Bay vicinity. Apply Box 4775, Colonist.

### 49 ROOMS TO RENT

CLOSE JAMES BAY HOTEL, 569 Toronto—Cosy, warm room, kitchenette. E 4785.

**49A FURNISHED**

ADULTS—1025 PANDORA, CHEERFUL flat, housekeeping room, $7.00. Garage. G 2656.

COMFORTABLE BED - SITTING - ROOM, business gentleman, walking distance, $10; breakfast optional. 1307 Pembroke.

ECONOMIZE WITHOUT SACRIFICING comfort at the Fairfield Hotel Apartments, in the centre of everything, opposite the City Hall. Rates: $10 per month and up. Bachelor and kitchenette apartments.

FRONT ROOM, ON GROUND FLOOR. 824 Douglas, near Strathcona Hotel.

VICTORIA'S FAMILY HOTEL
Rates $1 and Up
HOTEL CECIL
Blanshard at Johnson

WARM, COMFORTABLY FURNISHED rooms at Hotel Douglas. Special weekly or monthly rates for permanent guests. Inspection invited.

**49B UNFURNISHED**

UNFURNISHED ROOM FOR RENT. 1242 Rudlin Street. Phone E 3247.

### 51 HOUSEKEEPING ROOMS TO RENT

AT 1127 FORT—COMFORTABLE bright room, suit adult. E 4428.

**51A FURNISHED**

AT 905 CORMORANT, IN TOWN—COSY, convenient housekeeping rooms; hot and cold water, gas, phone, reduced rate.

### 51 HOUSEKEEPING ROOMS TO RENT (Continued)

AMBASSADOR APARTMENTS — FULL five-room suite for rent. Two bedrooms, dining-room, Frigidaire, garage. Rent $65.

A CLEAN, FURNISHED HOUSEKEEPING room, $12.50 a month. Phone E 2846.

CLEAN, COMFORTABLE HOUSEKEEPing rooms, moderate rates. 518 Cook Street. E 2635.

CLOSE TO PARLIAMENT BUILDINGS, hot and cold water in rooms, from $2.50 weekly. 538 Michigan. E 8474.

CLEAN, COMFORTABLE HOUSEKEEPing rooms, with kitchenette. 1124 Fort.

COSY FOUR AND TWO-ROOM SUITES, housekeeping rooms, bedrooms. RITZ HOTEL, 710 FORT. G 7158.

FURNISHED 2-ROOM SUITE, PRIVATE bathroom, attractive location, near beach; garage. Reasonable to adults. 154 Robertson Street.

FURNISHED FLATS, CABINS, ROOMS, $7 per month and up. 1038 Hillside.

FURNISHED AND UNFURNISHED housekeeping rooms, with open fireplace and private bath. Ideal situation, block from car. E mpire 6312.

LARGE DOUBLE ROOM, $2.25. ALSO single, $1.50 per week. Gas. 734 Humboldt Street.

NEWLY-FURNISHED ROOM, ALL CONveniences; central. Phone E 4520.

VICTORIA HOUSE, 1114 ROCKLAND. Small apartment, kitchenette, hot and cold water; quiet, comfortable. G 2526.

VACANCY, 1145 ROCKLAND AVE., $10. Large room, heated, from $15. E 9112.

310 VANCOUVER, NICE ROOM, HOT and cold water; heated. G 1028.

919 VANCOUVER ST.—CLEAN; WALKing distance; reduced rates. G 2392.

1256 YATES STREET, FURNISHED rooms, with kitchenette, furnace heated.

1010 LINDEN, COR. ROCKLAND—Large, bright front room; all found.

**51B UNFURNISHED**

UNFURNISHED AND FURNISHED rooms, conveniences. Phone E 1872.

### 52 HOUSEKEEPING ROOMS WANTED

**52A FURNISHED**

WANTED BY LADY WITH GIRL 11, housekeeping room or home with use of kitchen. Cannot pay more than $6 month. Box 4826, Colonist.

### 53 FLATS AND APARTMENTS TO RENT

A FLAT IN A BRICK BLOCK, WELL known for ample warmth. Clean, sunny, central. Very comfortably furnished. Hall, large living-room, bathroom, dressing room. Well fitted bright kitchen, gas. Phone E 4822.

AT VIEW ROYAL APARTMENTS, ATtractive, low rent, unfurnished four-room suite. No car fare. Hot and cold water, gas, automatic heat, open fireplace, polished floors. Garage. E 9161.

AT OLYMPIC, 1120 MAY STREET—COSY two-room furnished suite, $21.00.

AT 1144 PANDORA—MODERN SUITE, new furniture. Rates reasonable.

ARTISTICALLY FURNISHED APARTment, Oak Bay; rent $35. Phone G 4237.

AT NEW DUCHESS APARTMENT—NICE four-room suite and bath, tiled sink, gas range and fireplace. No stairs. Moderate rent. Caretaker, E 6940.

A VERY WARM SUITE, FULLY FURnished, in hot-water heated brick building. Large living-room; gas; $26. Less if leased unfurnished. Phone E 4622.

ATTRACTIVE SUITE, HEAT, LIGHT; low rent. Close in. Bon Accord, 845 Princess.

APARTMENT—NORMANDIE. PRETTILY furnished, clean, warm, sunny, with private bath. E 6284.

AT 619 QUEENS, FURNISHED, ALL home comforts; $28, including heat, light, gas, hot water. E 6220.

A FURNISHED APARTMENT, SUITABLE for two business people. Very moderate rent. G 2165.

APARTMENTS, PARK MANSIONS. Fully furnished, large suites; clean, warm, comfortable. No car fare. E 5072.

AILSA MANSIONS—STRICTLY MODern, but at attractive rentals to suit all pockets; garage. E 0951.

A FINE FURNISHED SUITE, EXCEPtionally well heated. Brick building; handy to town and park. Phone E 4822.

AT MOUNT EDWARDS, 1002 VANCOUver Street—Newly decorated suites. Phones E 4922, G 4977.

ARGYLE COURT, 424 LINDEN AVENUE. Real warm suite, southern exposure. Owner G 4746, G 1851.

ALVIN — MODERN HEATED APARTment; adults. 1009 Johnson Street.

A FURNISHED APARTMENT, BEDroom, kitchenette; suitable for business people, close in; $15.50. Phone E 2848.

BROADWAY COURT, 442 SUPERIOR, walking distance — Furnished apartment, bright, warm, attractive, modern block, automatic heating. Also unfurnished suite. E 3022.

BRIGHT AND WARM THREE-ROOMED furnished suite, on upper Yates Street; rent $25, including heat, light, phone and water. Call G 7554.

BELL APARTMENTS—SUITE FOR RENT. Apply 1021 Cook. Phone G 1462.

BELWIL APARTMENTS — FURNISHED suites, gas; reasonable. G 0220.

CONVENIENT WELL-FURNISHED SUITE, two rooms; suit business lady. Also large single room, with kitchenette, gas, semi-private bath. 1121 Burdett.

FURNISHED ELECTRIC RANGE, HOT water. E 6125. 115 Government.

FAIRFIELD, THREE-ROOM FLAT, $18.00. 1010 Sutlej.

FAIRFIELD — LARGE SUNNY SUITE. Beautiful sea view. Would divide. G 6657.

HAMPTON COURT — UNFURNISHED apartment; sitting-room, dining-room and one bedroom. G 5611.

JAMES BAY — COMFORTABLE AND select suite; private bathroom. Phone E 1816.

NICELY FURNISHED 2 OR 3-ROOM heated apartment; garage. 15 minutes from City Hall. $12 and up. 600 Gorge Road.

NEAR HIGH SCHOOL—

| | |
|---|---|
| Upper Apartment—4 rooms, modern. Including water, rent | $17.50 |
| Lower Apartment—3 rooms, modern. Including water, rent | 15.50 |
| 1205 JUNO ST.—2 rooms and bath, including water, rent | 10.00 |

BISHOP & WORTHINGTON, LIMITED
575 Yates Street — Telephone E 2241

PARKVIEW APTS., 828 BAY, FOUR rooms, furnished or unfurnished.

ROCKLAND COURT, NEXT GOVERNment House—Unfurnished or furnished three-room suite, greatly reduced rental. Phone E 6885, before 11 a.m.

SAVOY MANSIONS — FURNISHED OR unfurnished suites, one or two bedrooms, electric kitchen, bath. G 6622.

STANLEY APARTMENTS, LINDEN AND McKenzie. Well heated, south aspect.

SCOTT APTS. — REASONABLE RATES. Transient, resident. Inspect. E 6211.

SEACROFT — BEAUTIFUL SEA VIEW; furnished and unfurnished suites; all electrical, garage. Phone G 5111.

"Next Door to Everything in Town"

BEVERLEY HOTEL APARTMENTS
724 Yates Street, off Douglas

Yes! We have it. A warm room or suite, furnished or unfurnished, with or without light housekeeping. Private or detached baths. Gas, light, heat, water, elevator, phone.

Phone E 5014 — J. A. Griffith, Prop.

TREBARTHA — REDUCED RENTALS. Warm and comfortable. No car fare. Phone G 4458.

THREE-ROOM, FULLY FURNISHED, steam-heated apartment, electric refrigeration, open fireplace, electric range and garage. REASONABLE RENTAL. Apply

THE ROYAL TRUST COMPANY
1202 Government St. — E 4126

UPSTAIRS FLAT, 3 SUNNY ROOMS, furnished, attractive location, Foul Bay, garage. E 9069.

### 53 FLATS AND APARTMENTS TO RENT (Continued)

3-ROOMED FLAT, SELF-CONTAINED, gas, private bath, light, water free, near Parliament Buildings, $30, at 207 Quebec.

3-ROOMED FURNISHED FLAT, EVERY convenience, also 4 rooms, unfurnished or part furnished, private entrances, cheap. 556 Simcoe.

$30—THREE-ROOM FLAT, BEAUTIFUL view of sea and mountains; very cosy, nice furniture and all newly decorated throughout. Garage is included in this, also nice garden if you wish.

We have several nice unfurnished houses to rent at various prices.

GEORGE RANDALL
1303 Douglas Street — Phone G 7241

### 54 FLATS AND APARTMENTS WANTED

WANTED IMMEDIATELY, APPROXImately six blocks City Library, around floor apartment, three or four rooms; unfurnished, heated. State rates and full particulars. Box 4591, Colonist.

3 ROOMS, NICELY FURNISHED, WITH bath, near St. Joseph's Hospital. Must not exceed $25 per month, all included. Have own linen and silver. Box 4831, Colonist.

### 55 HOUSES TO RENT

**55A FURNISHED**

FURNISHED 2 BEDROOMS, DININGroom, kitchen, bathroom, close to college and high school; $25.00, including phone and water. Apply 1600 Gladstone Avenue. E 2648.

FOUR-ROOM MODERN BUNGALOW, partly furnished, garage, Foul Bay, $40 month. Box 4670, Colonist.

FURNISHED SUITE, NEWLY DECOrated, well heated. Phone E 1085.

GORGE DISTRICT, 5-ROOM BUNGAlow, garage, $18.00. Oaklands district, 5-room bungalow, basement, garage, $20.00. Foul Bay, 5-room bungalow, basement, furnace, garage, $20.00. Six rooms one floor, Pandora Avenue, basement, furnace, $21.00. W. J. Gilliland & Co., 408 Sayward Bldg., phone G 5741.

OAK BAY, 5 ROOMS, $37.50; FAIRFIELD, 8 rooms, $35.00. Morton, 130 Pemberton Building.

3-ROOM MODERN COTTAGE, FURnished, hot and cold water taps in bathroom and pantry. No children. Phone E 6018.

4 ROOMS, GAS RANGE, FIREPLACE, garage, $25. 2 rooms, gas range, sea view, $17.50. 8 rooms, Fairfield, furnace and garage, $40. A. A. MEHARRY & CO., Real Estate, Insurance, Stocks and Bonds, 634 Fort Street. E 1187.

$27.00—FAIRFIELD, 4-ROOM BUNGAlow, garage, nicely furnished. $27.50—Off North Quadra, large 4-room bungalow, basement, furnace, garage. $20.00—Oak Bay, extra good 5 rooms, basement, furnace, garage. W. J. Gilliland & Co., 408 Sayward Bldg., phone G 5741.

**55B UNFURNISHED**

| | |
|---|---|
| 1310 SLATER STREET, 5-ROOM bungalow, good condition, vacant | $15.00 |
| 2523 Cedar Hill Road, 4-room bungalow, 2 bedrooms, garage | 20.00 |
| 1309 Johnson St., 7 rooms, 3-4 bedrooms, good condition | 22.50 |
| 1244 Seaview Ave., 6 room bungalow, furnace, good condition | 22.50 |

PEMBERTON & SON
625 Fort Street — Phone G 6124

COMFORTABLE 5 OR 7-ROOM SEMI-bungalow, Fairfield, close sea, car, park and school, cement basement, furnace, garage, separate bath. Phone E 2223 or E 6924. Reasonable rent. Vacant March 31. Open to sell, or exchange smaller house.

COTTAGE FOR RENT, IN ESQUIMALT, 2 bedrooms. Phone G 6116.

COSY MODERN BUNGALOW, CORNER Michigan and Oswego Streets, near Parliament Buildings. Adults only. Rent $22. 510 Oswego St.

FOUR ROOMS, STUCCO BUNGALOW, furnace and garage, $22.50; five-room bungalow, two garden lots, $17.50; seven rooms, Fairfield, newly redecorated throughout, furnace and garage, $35.00. Others. Rosevear & Gordon, Ltd., phone G 6041, 110 Union Bldg.

FACING SEA—THREE-ROOMED BUNgalow, bathroom, pantry, basement, suit couple. $13.50, including water. Apply 2025 Penzance Road.

FOR RENT OR SALE—FIVE-ROOMED house, Reservoir Hill; high, healthy location. Phone G 2126.

NEW FIVE-ROOM STUCCO BUNGALOW for rent to reliable tenant; Hampshire Road. Apply Wild, 211 Sayward Bldg.

NEW 7-ROOM MODERN COUNTRY home, with one acre park land, good location; $35. Morton, 130 Pemberton Bldg.

| | |
|---|---|
| OAK BAY AVENUE, 6-ROOM BUNgalow | $25.00 |
| Begbie Street, 6 rooms | 22.50 |
| Scott Street, 7 rooms | 22.50 |
| Brighton Avenue, 6 rooms | 21.00 |
| Oliver Street, 5-room bungalow | 20.00 |

KERR & STEPHENSON, LTD.
1205 Government Street — Phone G 4127

ON BUS LINE, CLOSE TO STREET cars, upper half of a two-family house, unfurnished; everything separate, hot-water heated, gas range, gas fireplace, use of lawns, flower, fruit and vegetable gardens. Moderate to suitable tenant. G 1776.

RENTAL SERVICE
HOUSES, APARTMENTS, $15 TO $100
SEE US BEFORE YOU DECIDE
Heisterman, Forman & Co., 608 View St.

SMALL MODERN HOUSE, FURNACE, garage. 1435 Richardson. E mpire 5563.

SIX-ROOM HOUSE, GORGE DISTRICT. Phone E 9101.

SEMI-BUNGALOW, 5 ROOMS, FURNACE, garage; close to car. E 9672.

SEMI-BUNGALOW, CEMENT BASEMENT, furnace, garage, clean. Phone E 2146.

THREE-ROOM COTTAGE WITH BATH, good garden. 1015 Russell. Phone E 0171.

UNFURNISHED NEWLY DECORATED house, vacant April 1. Phone G 5802.

WANTED — RELIABLE TENANT, SIX-roomed house. Oak Bay, furnace, garage, garden. Apply owner, 1528 Redfern Street.

4-ROOMED STUCCO BUNGALOW, BATH, basement, garage, garden with fruit trees; 2832 Dysart Road, $22.50. Mr. Washington, G 4287.

5-ROOM COTTAGE, 818 KINGS ROAD. Garage, $20.00. Phone G 3889. Apply 824 Kings.

$20—VACANT, 4-ROOM STUCCO BUNgalow, 2557 Forbes St. Apply 828 Yates St.

| | |
|---|---|
| 1166 YATES ST., 5 ROOMS | $17.50 |
| 2565 Prior St., 8 rooms | 22.50 |
| 225 Vancouver St., 8 rooms | 25.00 |
| 1748 St. Lullo, 5 rooms | 27.50 |
| 1025 St. Patrick St., 8 rooms | 35.00 |
| 1228 Hampshire Road, 8 rooms | 27.50 |
| 4 Patio Court, 7 rooms | 45.00 |

MARA, JONES & CO., LTD.
1212 Broad Street — E 2823

1290 TOPAZ AVE., NEAR SMITH'S Hill Reservoir, modern 7-room dwelling, hot water heating, $40. Phone owner, E 4776.

1363 SEAVIEW AVENUE, HIGH PART Hillside—5-room bungalow, modern, lovely sunroom, garage, small furnace, etc., reasonable rent to careful tenant. E 5582.

| | |
|---|---|
| 1437 TAUNTON, 5 ROOMS | $15.50 |
| 2802 Gosworth, 5 rooms, furnace, double garage | 18.00 |
| 2140 Epworth, 6 rooms, modern conveniences | 20.00 |
| 1438 Vining, 8 rooms, furnace, garage | 20.00 |
| 1320 Lee Avenue, 5 rooms, furnace | 22.50 |
| 1936 Oak Bay Avenue, 7 rooms, good condition | 25.00 |
| 2325 Estevan, 7 rooms, furnace, garage | 30.00 |

For Further Listings Phone or Call at
P. R. BROWN & SONS
1112 Broad Street — Tel. G 7171

1626 FELL STREET—5 ROOMS FOR immediate rent. The Royal Trust Co., 1202 Government Street. E 4126.

| | |
|---|---|
| 1739 HAULTAIN STREET, 4 rooms | $20.00 |
| 3009 Oak Bay Avenue, 4 rooms | 15.00 |
| 444 Walton Street, 5 rooms | 27.50 |
| 448 Walton Street, 5 rooms | 22.00 |
| 2827 Government Street, 8 rooms | 17.50 |

E. E. HEATH
625 Yates Street — Phone E 4041

1919 DAVIE, 8 ROOMS, $25; 1291 Pandora, 4 rooms, $25; 2545 Wark, 6 rooms, $23; 2161 Fifth, 4 rooms, $15; 2815 Rose, 5 rooms, $18. Also furnished homes. W. J. Clark & Company, Limited, 515 Sayward Block.

# A Mart for Busy Readers—Property for Sale or Trade

**55 HOUSES TO RENT** (Continued)

2222 RICHMOND AVENUE, FURNACE, garage, rockgas; $22.50. Keys 1768 Pembroke.

2949 ORILLIA ST., 5-ROOM BUNGALOW; furnace; garage......$18.00
439 Earsman St., 7-room semi-bungalow; furnace; vacant ... 30.00
1351 Carnsew St., 8 rooms, hardwood floors; furnace; garage.... 25.00
419 St. Charles St., 6-room stucco bungalow; electric range; furnace; garage.......... 35.00
PEMBERTON & SON
625 Fort Street Phone G 8124

**57 WANTED TO RENT—HOUSES**

**57A FURNISHED**

A 7-ROOM FURNISHED OR UNFURNISHED stucco house, reasonable. G 5564.

FURNISHED—4 OR 5 ROOMS, PIANO, near Tolmie School preferred, by March 15; reasonable for careful adults. Box 4210, Colonist.

SMALL FURNISHED COTTAGE, COUNTRY preferred; bath; adults. Box 4763, Colonist.

**57B UNFURNISHED**

WANTED TO RENT FOR FIVE OR SIX months, small house in high and dry location, Gordon Head or Cordova Bay district. Box 4841, Colonist.

WANTED TO RENT—4 OR 5-ROOMED house, rent not over $18. Reliable tenant. Box 4855, Colonist.

WANTED—6 OR 7-ROOMED HOUSE, Fairfield; sea line; reliable tenant. Box 4762, Colonist.

WE HAVE A WAITING LIST OF TENANTS for unfurnished houses in all parts of the city. List with us for immediate results. P. R. Brown & Sons, Ltd., 1112 Broad Street. Phone G arden 7171.

**61 SUMMER RESORTS**

**61A COTTAGES AND CAMPSITES**

SUMMER COTTAGES AT DEEP COVE; also spacious tenting grounds. Good fishing, boats for hire. Mrs. C. Moses, Sidney, B.C. Phone 20X Sidney.

**62 NURSING AND CONVALESCENT HOME**

SUNHILL SANATORIUM — CURATIVE convalescent. Diet a specialty. Swedish massage. E 5021.

**63 POULTRY AND LIVESTOCK**

**63A POULTRY AND SUPPLIES**

FOR SALE—EIGHT BRONZE TURKEY hens, about 15 pounds each. P. Lewis, Tattersall Drive, off Doncaster, Mount Tolmie Postoffice.

FIRST-CLASS R.I.R., GOOD LAYERS; 8 year-old hens, 2 pullets, 1 unrelated cockerel. 2434 Cadboro Bay Road.

PURE MARTIN'S STRAIN WHITE WYANDOTTE cockerel, $2.50; Barnevelder cockerels from $1.50; hatching eggs, Wyandottes, Reds, Barnevelder and Light Sussex, from 5c an egg. E. and M. A. Barnes, 1245 Tattersall Drive. Phone E 4319.

PUREBRED PRIZE-WINNING DARK Cornish game. Acheson, 4448 Eleventh Avenue W., Vancouver.

RHODE ISLAND BIRDS, SELECTED U.B.C. stock, including two breeding pens. Low price. Phone Albion 9W.

R.I. HATCHING EGGS, DAY-OLD chicks; trapnest egg records, 200 to 298; eggs 10c each. Jones, G 6757.

SEVERAL SELECT WHITE WYANDOTTE Cockerels (blood tested). G. H. Mather, Brookleigh Poultry Farm, Elk Lake. Phone Colquitz 73Q.

TURKEYS—SEVENTY BREEDERS FOR sale; eggs. Bissette, Prospect Lake P.O.

WANTED—A Broody hen and portable chicken house. Phone E 0667.

WHITE WYANDOTTE HATCHING eggs, Solly XXX and Jeffrey strain. Phone E 1311 for price list.

WRITE FOR A COPY OF MY 1932 CATALOGUE, which contains a NEW PRICE LIST and INFORMATION ON FEEDING POULTRY.
White Leghorns and White Wyandottes
Chicks and Hatching Eggs
L. F. SOLLY
Lakeview Farm, Westholme, B.C.

**63B HORSES**

FOR SALE—HEAVY HORSE. PHONE E 2595.

FOR SALE—ONE CHEAP TEAM, ALSO one good team cheap and one working Collie dog. Turner, Cadboro Bay.

**63C CATTLE**

FOR SALE—ONE PUREBRED JERSEY cow, just fresh; quiet, good milker, high tester. Apply J. Starck, R.R. 1, Saanichton. Keating 34W.

FOUR FRESH COWS FOR SALE—Choice of six. McPherson, Cedar Hill Crossroad. Phone G 3597.

**63E GOATS**

TWO GOATS FOR SALE, OR WILL EXchange for something useful. 2584 Graham Street.

**63X MISCELLANEOUS**

BURBANK POTATOES, $15 TON. FIELD seed peas, 3c pound. Also fresh cows. Phone 12P, Keating.

CANARIES—WHILE THEY LAST, SINGers $2.75, hens $1.00, or $3.25 a pair. Wanted—Male Persian cat. Phone E 4966.

GOOD COW AND HORSE HAY, $18 ton. W. D. Michell, 12P Keating.

GENUINE ROLLER CANARIES "BUGLE noted." Rosedale Aviaries, 1710 Denman Street.

LIVESTOCK OR FARM IMPLEMENT TO trade for hay. G 5564.

McCORMICK-DEERING DISC SEED drill, nearly new, with grass seed attachment. Phone G 2796.

ONE ROYAL PURPLE COAL BROODER, 500-chick size, ready to use; $15.50. Three setting hens, 75c and $1.00 each. Belmont 7O.

WANTED — FIVE TONS OF GOOD local potatoes. State price at farm to Box 4671, Colonist.

WANTED—4 TO 10 GALLONS WHOLE milk daily, stock-feeding quality. J. A. Coulter, Keating Crossroad.

**65 AUTOMOBILES**

**RADIATORS AND FENDERS**

AUTO RADIATOR, BODY AND FENDER Specialists. Workmanship that cannot be excelled.
BURGESS BROS.
1209 Quadra Street E mpire 8221

**65A FOR SALE**

A LIST OF BARGAINS
NASH SEDAN, in lovely shape. A small economical model...... $295
DURANT COUPE, looks and runs like new .......... $345
CHEVROLET COACH, owned by one owner only, and kept good $225
OLDSMOBILE SEDAN, cannot be told from new .......... $685
WILLYS-KNIGHT COACH, a $2,000 car in 1930 for .......... $425
DODGE BROS. COUPE .......... $150
WHIPPET FOUR COUPE .......... $185
FORD 1929 ROADSTER .......... $225
ESSEX 1927 COACH .......... $150
MASTERS MOTOR CO., LTD.
809 Yates St. Phone E 2641

AUBURN SEDAN, LATE 1931 MODEL, in perfect condition, only run 14,000 miles. Privately owned, and on view at Royal Service Garage, 1001 Blanshard St. Price only $900. Small trade considered.

AUTO PARTS OF ALL KINDS. WE are now wrecking 1925 Chev., 1928 Chev., 1929 Ford model "A," 1926 New-Day Jewett, 1926 Hudson, and other late model cars and can save you money on parts of all kinds. We have engines for boats and saws, etc., at depression prices. A 8-cylinder 5x7 T-head motor, complete with marine reverse gear and clutch and propeller, at $100 complete.
W. FRANK CAMERON AUTO PARTS
940-952 View St. Phone E 6632

BUY HERE WITH CONFIDENCE
$50—CHEVROLET COACH, 1924.
$60—STAR COACH, 1925.
$100—JEWETT COACH, 1926.
$100—CHEVROLET SEDAN, 1926.
THE MOTOR HOUSE (Victoria), LTD.
Chevrolet Dealers
Phone E 1107 971 Yates St.

**65 AUTOMOBILES** (Continued)

BUICK MASTER "4" TOURING, IN good condition, with one-quarter licence, $50. Phone G 6860.

CHEVROLET PANEL DELIVERY FOR sale. Can be seen weekdays, between 5 and 7, at 540 Kelvin Road.

G.M.C. TRUCK — 1½-TON MEDIUM duty. Has done only small mileage and is in first-class condition. Duals on rear. A great buy. .......... $675

BUICK TOURING—Seven passenger, in good condition. Surely a bargain. .......... $150
Assortment of Others
H. A. DAVIE, LTD.
McLaughlin-Buick Cars—G.M.C. Trucks
860 Yates Street Phone G arden 8154

USED CARS BOUGHT AND EXchanged. Masters Motor Co., Ltd.

THOMAS PLIMLEY, LTD.
TODAY'S BEST BUY
1931 FORD SPECIAL SEDAN
IN REALLY WONDERFUL CONDITION throughout. Mechanically perfect. Carefully driven by previous owner. Original paint as new and upholstery unsoiled. Good tires and guaranteed. For TODAY'S BEST BUY .......... $435
MANY OTHERS
"Ask Any Plimley Used Car Owner"
THOMAS PLIMLEY, LTD.
Established 1892
Chrysler and Plymouth Dealers
G ARDEN 7161 1010 YATES STREET

JAMESON'S NEW LOW PRICES FOR USED CARS
1929 ERSKINE "8" Coach, in first class condition, reduced to ..... $295
1930 STUDEBAKER Commander "6" Regal Sedan, in first class condition, reduced to .......... $695
1929 FORD 1½-ton Truck, in first class condition, good cab and stake body, reduced to .......... $345
JAMESON MOTORS, LTD.
740 Broughton Street. Phone G 1161

NEW CAR TRAILER, EXPERTLY MADE, cheap. Mutual Auto Sales, 935 Yates.

NOTICE
PONTIAC COUPE, 1929—This car is in first-class condition. Good tires .......... $395
CHRYSLER COUPE, Model "66," 1930. Excellent condition. ..... $495
FORD COUPE, 1927. .......... $95
FORD COUPE, 1925. .......... $45
CECIL EVE MOTORS, LTD.
Pontiac Sales and Service 900 Port Street

PRIVATELY, FORD TUDOR SEDAN, good condition, with accessories. $100. Phone G 2126.

RED'S RELIABLE RETREADS AT LOWest prices in history. Pandora at Quadra.

TURN TO PAGE 2 for news of the
BIGGEST CAR SALE OF THE YEAR
BEGG MOTOR CO., LTD.
869 Yates Street

"JUNKIE," AUTO WRECKER
WANTS 50 LATE MODEL CARS FOR wrecking. Best cash price paid.
We have spare parts for the following late model cars in stock: 1924-30 Buicks, Cadillac, Chevrolet, Chrysler, Dodge, Essex, Model "A" Ford, Hudson, Hupmobile, Jewett, Paige, Pontiac, Reo, Studebaker, Willys-Knight; also a large assortment of truck parts. Engines from $35 up. S. H. tires, all sizes. Batteries, generators, starters.
PACIFIC AUTO WRECKING CO., LTD.
927 View Street Phone E 7521

1926 FORD TOURING, with licence .......... $95
1930 TUDOR, special paint job .......... $345
1928 DURANT COUPE, mechanically A1 .......... $295
NATIONAL MOTOR CO., LTD.
819 Yates Street G arden 8177

1928 ESSEX SEDAN, IN GOOD CONDITION. FOR QUICK SALE .......... $225
CAR SALES DEPT.
JONES BROS.' SERVICE STATION, LIMITED.
Corner Yates and Quadra
Phone E 4021

WILL TRADE EQUITY IN CHEVROLET "6" Coupe, run 2,000 miles, for another car; or will sell. Apply Box 4781, Colonist.

WILLYS TOURING, GOOD CONDITION, new tires, licence; $80.00. E 9050.

1927 CHEVROLET TOURING, IN good condition; licence fully paid. Phone G 7614, Monday. Terms.

1926 FORD DELIVERY, HALF TON, good tires, running order. $45 cash. Phone G 4253.

1929 FORD COUPE, NICE CONDItion, appearance; including licence, $230. Terms arranged. 1251 Pandora.

1931 FORD DE LUXE ROADSTER; also Studebaker Sedan. Bargains. Phone E 1594.

**65B WANTED**

DO YOU WISH TO SELL YOUR CAR for cash? We will display your car in our showroom, advertise, handle the selling, financing and trade-in for a moderate commission. Car Sales Dept., Jones Bros.' Service Station, Ltd., corner Yates and Quadra. Phone E 4021.

LATE MODEL SMALL CLOSED CARS bought for cash. Thomas Plimley, Ltd., G 7161.

WANTED—WOOD TRUCK, 1½ OR 2-ton. Box 4790, Colonist.

WILL PAY CASH FOR 50 USED CARS. Victoria Auto Wreckers, 721 Cormorant, E 8444.

**69 BUSINESS OPPORTUNITIES**

BEAUTY PARLOR FOR SALE. HIGH-class equipment. Business centre. Low rent. Exceptional opportunity for development. Box 4772, Colonist.

CONFECTIONERY, TOBACCOS, ETC.—Good suburban business, low rent, lease. Price $900.

DOWNTOWN CIGAR STAND, central location; doing nice business in magazines, etc. Price $1,150.
ROSEVEAR & GORDON, LTD.
110 Union Bldg. Phone G 6041

COUNTRY HOTEL, GOOD REVENUE, buildings and furnishings in good condition. Owner desires change, will sell at reasonable price. Box 0034, Colonist.

FOR SALE — SHOE REPAIRING BUSIness and equipment. A bargain for quick sale. Phone E 5144.

HOUSE FOR SALE, WITH FIVE FURnished house-keeping rooms and apartment for owner. Central. Price $3,500. Box 4343, Colonist.

ROOMING-HOUSE BARGAINS — NEAR Parliament Buildings, 17 rooms, furnished, two bathrooms, basement, furnace, $1,000. Fairfield, close in, 11 rooms, furnished, gas fittings; good condition; going concern, $550. E mpire 2846.

RELIABLE BUSINESS MAN WOULD ASsist owner in store, with view purchasing same. Genuine proposal desired. Box 4788, Colonist.

WANTED—SMALL AUTO CAMP ON Highway that a few hundred dollars will handle. Apply Box 4818, Colonist.

$300—CONFECTIONERY, TOBACCOS, etc., with living quarters, suitable two people, low rent; clean stock and fixtures. Box 4807, Colonist.

$250—BARBER SHOP FOR SALE, DOing good business; terms. Box 4740, Colonist.

$1450—CONFECTIONERY, GOOD growing trade, excellent corner location, nice clean stock. Living quarters on premises; moderate rent. Good reason for selling. Owner would consider half to one acre with small house, close in, in part payment. We invite you to investigate this proposition. L. U. Conyers & Co., 1025 Douglas Street.

**70 BOATS AND ENGINES**

A SNAP—22-FT. OPEN LAUNCH, FORD engine, self starter and new battery, $65. G 2867, E 2434.

BOAT LUMBER, CEDAR, SPRUCE AND oak stock, low prices. Spruce oars, $1.25 per pair, shaped. DALZIEL, G 1422.

RACING YACHT, 30-IN SCALE MODEL of XPDNC, international winner, equipped with Braine steering gear. $10 for cash. Box 4838, Colonist.

**To Out-of-Town Subscribers**

Out-of-town subscribers who wish to answer advertisements in which only the telephone number of the advertiser is given may mail their replies to The Colonist, and The Colonist will communicate such replies to the advertiser.

**70 BOATS AND ENGINES** (Continued)

FOR SALE—SMALL FLAT-BOTTOMED boat, nearly new, $15. Phone G 6369.

WANTED—A STAR ENGINE, FOR BOAT, with marine clutch, propeller and propeller shaft. Phone E 7564.

WANTED — SMALL CABIN LAUNCH, 20-24 ft. Lowest cash price. Box 4604, Colonist.

**71 BUSINESS DIRECTORY**

**DYEING AND CLEANING**

CITY DYE WORKS — GEO. McCANN, proprietor, 944 Fort St. Phone G 1821.

**EMBOSSED STATIONERY**

PRIVATE STATIONERY EMBOSSED IN any design or color. The Colonist Commercial Printing Dept., G arden 5241.

**FLOOR SURFACING**

V. I. HARDWOOD FLOOR CO., 707 Johnson; reduced prices. G 7214.

WESTERN FLOOR, 454 GORGE ROAD. Old or new floors. E 8918.

**INCOME TAX**

DOMINION AND PROVINCIAL INCOME tax returns. Dieppecker, 206 Central Bldg. E 6641.

**LITHOGRAPHING**

LITHOGRAPHING — LITHOGRAPHING, engraving and embossing. Nothing too large and nothing too small. Your stationery is your advance agent. The Colonist Printing & Publishing Co., Ltd.

**PUBLIC STENOGRAPHERS**

ETHEL SEYMOUR, 207 CAMPBELL Building, Douglas Street. Phone G arden 2525. Authors' manuscripts, law and general. Strictly confidential.

**PLUMBING**

COLBERT-WATKIN PLUMBING & Heating Co., Ltd. Phone G 2722 (day or night). At rates to suit the times.

**PRINTING**

PRINTING
Let Us Attend to Your
PRINTING NEEDS
For Your Office and Social Requirements
We will cheerfully handle your largest or smallest order.
THE COLONIST
1211 Broad Street Phone G 5241
Printing, Lithographing
Bookbinding, Engraving

**WOOD**

ALL FIRST GROWTH CORDWOOD, stove length, without knots, $6.50 cord; half, $3.25. Best dryland fir, $4.75 cord; half cord, $2.50. Furnace wood, $2.25 load. E 2743.

BEST CEDAR, $2 LOAD—E 6722.

BEST DRY CORDWOOD SPECIAL, $6.00 cord; dryland wood, $4.50 cord. G 0122.

DRYLAND MILLWOOD; CORDWOOD, inside fir; lowest prices. Sooke Lake Dryland Wood Co., E 2344.

DRYLAND WOOD, $4.25 CORD, C.O.D. Slabwood, $4.75. G 6412, any time.

DRY CORDWOOD, BEFORE $6, NOW $5.75; millwood, $4.50. E 6332.

DRYLAND WOOD AND KINDLING, Rodger, Alpha St., G 2214; G 5082 night.

DRYLAND WOOD, $4.50 CORD; $8.50 two cords. E 2741.

FOR SALE—ABOUT 50 CORDS CORDwood, 12 miles from town. Apply Millstream P.O.

MILLWOOD, $4.50; THICK DRY BARK, $6.50; dry slabs, $6; cordwood, $6.50. Youbou Wood Co., E 4522.

NO. 1 CORDWOOD, 4-FT., $4.50, SAWN to 12-inch, 80c cord. G 2459.

SHAWNIGAN DOUGLAS FIR WOOD CO. sale agents, 2200 Government. E 2914.

WANTED—QUANTITY OF FIRST growth cordwood. Cash deal. Apply Box 4630, Colonist.

WHITE FUEL CO.—DRY CORDWOOD, 12-in., 16-in., first growth fir. E 7634.

**72 PROFESSIONAL DIRECTORY**

**OSTEOPATHIC PHYSICIANS**

DR. VERNON B. TAYLOR, REGIStered and licensed, 406-7-8 Belmont Building. Phone E mpire 7222.

**76 EXCHANGE—REAL ESTATE**

A BUSINESS LOT ON DOUGLAS ST., close to the Hudson's Bay. Exchange for small bungalow. 1609 Gladstone Ave.

COUNTRY RESIDENCE, FULLY MODern, containing seven rooms; hot-water heating. Outbuildings are barn, chicken house, garage. Three acres of parklike land. Fine view of sea and mountains. Situate on paved road, four miles out. Price $6,500, or will exchange equity of $2,500 for smaller house in city or suburbs.
JOHN GREENWOOD
Bank of Toronto Bldg. 1405 Douglas St.

CLEAR TITLE—FULLY MODERN FIVE-room bungalow, close in, for small home or store property near city. Improved acreage considered. Box 4769, Colonist.

CHAS. F. EAGLES, 526 SAYWARD BLK. Exchanging real estate is my specialty. Submit your real estate problems.

EIGHT-ROOM HOUSE, WEST END, near bay and park; partly furnished; revenue-producing; value $5,000, clear title; for farm on Vancouver Island. Give full particulars. Owner, 1674 Davis Street, Vancouver.

FIVE-ROOM BUNGALOW, JAMES BAY, $2,500, clear title, wants cottage, high location. Charles F. Eagles, 526 Sayward Block.

FOUR-ROOM BUNGALOW, JAMES BAY, to exchange part payment on larger house. Charles F. Eagles, 526 Sayward Block.

SIX-ROOM BUNGALOW, JUST OFF Wilshire Boulevard, five minutes Santa Monica Beach. My equity $2,300. Prefer garden land near Victoria. What have you? Owner, 12220 Darlington Avenue, Brentwood Heights, Los Angeles, California.

SELECT APARTMENT BLOCK, BEST residential section. Consider house, bonds or good securities, part payment. No agents. Owner, Box 4632, Colonist.

STUCCO BUNGALOW, HILLSIDE AVEnue, price $2,500, clear title, to exchange for farm. Charles F. Eagles, 526 Sayward Block.

SEVEN-ROOM HOUSE, A SNAP, TO exchange for Foul Bay house. Charles F. Eagles, 526 Sayward Block.

SIX-ROOM BUNGALOW, CLEAR TITLE, to exchange for small farm in Saanich. Charles F. Eagles, 526 Sayward Block.

SUMMER COTTAGE TAKEN AS PART payment on small modern house in Fairfield. Box 4808, Colonist.

IF YOU HAVE A SMALL HOUSE TO exchange for my larger home. Write Box 4788, Colonist.

I WANT TO TRADE MY INCOME-PROducing property for close-in Saanich acreage, either developed or needing development. Value $1,500 to $2,000. Box 4742, Colonist.

WILL TRADE ONE CITY LOT, GOOD location, and material for basement, for car, truck or cordwood. No reasonable offer refused. Phone E 0645.

10 ACRES WITH LOG CABIN; LIGHT clearing; Saanich district; trade for bungalow, near High School; would add a couple of hundred dollars in addition, if necessary. Also we have client with a modern bungalow and 1 acre, in Vancouver, will trade for Victoria bungalow. Robert Grubb & Co., 912 Sayward Bldg., Victoria.

**76 EXCHANGE—REAL ESTATE** (Continued)

WANTED—SMALL HOUSE WITH LOT in city or Saanich for equity in large house with city conveniences, 2 acres land. Box 4793, Colonist.

**78 HOUSES FOR SALE**

A HOME OF INDIVIDUALITY, WITH very attractive grounds in commanding position and unobstructed marine view. Four bedrooms besides servants' quarters; spacious living and sunrooms, plaza and sleeping porches, dormitory, three bathrooms, hot water heating system. Garage equipped with gardener's quarters. This property can be leased furnished for a short period with option of purchase if desired.
SACRIFICE PRICE, $15,000
Exclusive Agents
MARA, JONES & CO., LTD.
1212 Broad Street Phone E 2622

A GIFT — BEAUTIFUL HALF ACRE. Five-room bungalow, barn, poultry houses, garage. Immediate possession. Clear title. Only $1,400. Owner, E 5486.

BARGAIN FOR CASH — STUCCO BUNgalow, Gorge district, four rooms and dinette, fireplace, three-piece bathroom; stairs to floored attic, cement basement, furnace; garage. Phone E 0698.

BUNGALOW BARGAIN—BRIGHTON ST.
$4200 BUYS $6,500 BUNGALOW. Terms given. Six rooms, well arranged. Stone fireplace in large living-room; built-in features; hot-water heat; hardwood floors. All in A1 condition.
BRANSON INVESTMENT CO., LTD.
614 View Street Phone G 4121

ESQUIMALT FIVE-ROOMED MODERN house, good garden, garage; low taxes; close to park and car; $1,400, $650 cash, balance on mortgage. Apply owner E 8501.

FOR SALE, CHEAP—5-ROOM HOUSE, well built, one block from High School. Walking distance to town, in good district. A coat of paint and a few minor repairs would make it worth far more. Price $750. Phone E 7012.

FOR SALE, ON HARRIET ROAD, FULLY modern 7-room cottage with one acre ground, fenced, garden and fruit trees. Apply owner, 9 Burnside.

GORGE DISTRICT, 5-ROOM BUNGAlow, living-room, fireplace, three bedrooms, 3-piece bath, concrete basement, large kitchen, pantry. Only $1,900, on terms. This is on high ground. Good garden lot.

A SPLENDID HOMESITE, LINDEN AVE., in choice corner lot, 72 x 110, for only $400.
W. J. GILLILAND & CO.
Room 409 Sayward Bldg. Phone G 5741

HOUSES FOR SALE — WILL ACCEPT building lots in part. Easy terms. R. A. Green Lumber Co., 2960 Maple Street.

HOUSES BUILT ON INSTALLMENT plan. D. H. Bale, Contractor, Fort and Stadacona.

IF YOU ARE READING THIS you must be interested in houses. This company controls a large selection of homes. Our Real Estate Dept. knows its stock thoroughly, and will be very pleased to show goods; but is not in the habit of pestering people to buy. We have a pamphlet entitled "Your Own Home," with a descriptive list of houses for sale, and information generally about terms, etc. Come in and get a copy, or we will mail on request.
THE ROYAL TRUST COMPANY
(Real Estate Dept.)
1202 Government Street E 4126

MODERN FOUR-ROOMED COTTAGE, hot water heat, high location; suit elderly couple. Phone G 1499.

MUST BE SOLD—WELL-BUILT LITTLE five-room house, with one acre of good land; chicken house, garage, etc. High location. Reduced price, $1,650, on easy terms. Morton, 130 Pemberton Bldg.

OAK BAY—REDUCED TO $1,000 FOR cash (net), five-roomed bungalow, large lot, adjoins Victoria Avenue. 2136 McLaren or write Layard, Ganges. Phone 8M.

QUADRA, CLOSE CITY LIMITS, WITH low taxes—A well-built stucco bungalow (finished last year), with oak floors and open fire in living-room, bright dining-room, tiled sink and every convenience in modern kitchen, two bedrooms with generous clothes closets, three-piece bath, full cement basement, furnace and garage. Half acre of ground, all fenced and laid out. Exceptional value at $2,650, on terms of $400 cash, with balance monthly, like rent. Phone G 6041, Rosevear & Gordon, Ltd., 110 Union Building.

$1250 BUYS A NEW FOUR-ROOM bungalow, close-in Saanich, overlooking one of our smaller lakes. Location is high. Fireplace in living-room, nice kitchen, two bedrooms, three-piece bath. Easiest terms ever heard of to the right party.
Exclusively by
GEORGE RANDALL
Real Estate, Insurance
1302 Douglas Phone G 7241

PAIRFIELD BARGAIN
5-ROOM BUNGALOW, CENTRALLY LOcated, close to school. Full cement basement, with furnace. Lot 71 feet frontage. Nice garden and fruit trees.
For Sale at
$2000
ALFRED CARMICHAEL & CO., LTD.
G arden 7241 1210 Broad Street

P. R. BROWN & SONS, LTD.

$600—FOUR-ROOM COTTAGE, near the sea, on good street; large lot; two bedrooms; pantry; two-piece bathroom; good state of repair. Terms: $350.00 cash, balance mortgage, $250.00. Taxes only $29.00.

$700—ATTRACTIVE LITTLE COTTAGE, in Saanich, containing three rooms and bathroom; sleeping porch; nice garden; low taxes. Terms arranged.

$800 OR NEAR OFFER — REGINA AVENUE, NEAR HIGH SCHOOL. Four good-sized rooms; bathrooms (no fixtures). This can be sold on very easy terms, submit us an offer.

P. R. BROWN & SONS, LTD.
1112 Broad Street Phone G 7171

SPECIAL SNAP, CLOSE IN
TWO FIVE-ROOMED HOUSES, IN good condition. Reduced from $2,000 to ..... $1575
Property 60 x 120. Rentals $30 per month. Reasonable terms. Full particulars given at office only.

MOUNT TOLMIE (SAANICH)
A WONDERFUL SNAP—LARGE LOT
$1,100 CASH OR $1,200 ON TERMS
A VERY cosy four-room plastered bungalow, 7-ft. basement, cement floor. Yearly taxes $11. Why pay rent?

FOUL BAY (CLOSE TO SEA)
MORTGAGE FORECLOSURE
A VERY attractive five-room bungalow. Only (reasonable terms) .......... $2500

NORTH QUADRA
2 CHOICE LOTS. Only, each .......... $150

JAMES BAY SPECIAL—NEAR SEA
NEW THREE-ROOMED well-planned bungalow, which will cost approximately $200 to complete. Large living-room with open fireplace, bedroom, kitchen and bathroom; cement foundation. Title clear. Lot 50 x 120 (more or less). Very small cottage at rear. Details at office. Price ($300 cash down) only ..... $750

HILLSIDE DISTRICT
SIX-ROOM plastered house, interior excellent condition. Immediate possession. Price (cash) .......... $525

CORDOVA BAY
WONDERFUL SEA VIEW
ABSOLUTE GIVE-AWAY
16 ACRES, nicely timbered. Reduced from $3,500 to (cash) .......... $900
H. G. DALBY & CO., LTD.
Real Estate
Fire and Automobile Insurance Agents
634 View Street Opposite Spencer's

$2250—JUST OUTSIDE CITY LIMits, Saanich, large house, 2 acres land, city conveniences. $1,000 cash, balance arranged. Box 4800, Colonist.

**78 HOUSES FOR SALE** (Continued)

WATERFRONT HOME
SIX-ROOMED HOUSE with hardwood floors, company's water, electric light, phone. Four lots with about 200 feet frontage on sheltered bay. Lovely garden in lawns, flowers and fruits.
PRICE $5000
CROSS & CO.
Belmont House Opposite P.O.

MODERN SIX-ROOM OAK BAY BUNGALOW
Small Cash Payment
THIS ATTRACTIVE CREAM STUCCO bungalow is situated on Victoria Avenue, just south of McNeil, where bus passes every twenty minutes. Full cement basement with garage space. Hall, living and dining-room have hardwood floors, rest are No. 1 edge grain. Wash tubs in basement. All rooms are bright. Front and back fenced and all ground in lawn and garden. Price includes electric light fixtures, blinds, linoleum. Lovely front porch, also latticed-in porch at rear. Bathroom with built-in tub and shower. Only one window in house faces north. $250.00 cash and balance arranged will buy this very desirable bungalow.
PRICE
$4350
Apply to Suite 32, Winch Building

WHERE CAN YOU BUY A MODERN HOME ON EASIER TERMS THAN THIS?
Cash payment .......... $300
Assume mortgage .......... $750
and balance at $20 per month with
NO INTEREST
Attractive five-room bungalow, well situated on good street, close to car line and near waterfront. Has exceptionally large living-room with huge stone fireplace. Basement and new $160 furnace. PRICE
$2750
And it's real value at that. Or will rent to reliable tenant at $20 month.
Immediate possession.
SWINERTON & MUSGRAVE, LTD.
620 Broughton Street

Established 1863
COUNTRY HOME
$5750 BUYS a beautiful place, about five miles out. Two acres of land, some fine oaks, fruit trees, etc. An excellent house of six good rooms, oak floors, three-piece bathroom, tiled sink. Blinds, lino and electric stove included. Informed owner refused $9,800 for it a few years ago. Further information on request.

$2800 FOR A HOUSE situated off Quadra. Six rooms, furnace, garage. Taxes $15. Terms: $650 cash, balance arranged.

$1400 ONLY for cosy five-room cottage, large living-room, modern plumbing. Carey Road. Easy terms.

$1000 FOR five-room cottage, off Quadra. Three-piece bathroom, best enamel fittings. Excellent garden lot. Terms can be arranged.

A REAL BARGAIN in the Quadra district. Fine six-room bungalow and a large lot, all improved, fruit trees, etc. Said to have cost present owner $6,000. Today's bedrock price .......... $3500

ESQUIMALT, on Admirals Road—Excellent eight-roomed house, nice design. Two lots, fruit trees. On terms, price .......... $2375

THE B.C. LAND & INVESTMENT AGENCY, LTD.
922 Government Street G 4115

$1500—HAULTAIN DISTRICT—FIVE-room modern bungalow, on paved street, with all locals paid. Close to bus, car and schools. Open fireplace, three-piece bathroom, cement basement, furnace and garage. Small cash payment, balance $15 per month, including interest at 6%.

$1800—HIGH NORTH QUADRA—Nearly new, modern four-room bungalow, open fireplace in living-room, three-piece bathroom, pantry and cement basement. Large level lot, with splendid view of sea and mountains. Near bus and school, with low taxes. Easy terms.

$5750—OAK BAY, OVERLOOKING golf course—Exceptionally fine stucco home of six rooms, fully modern. Reliable party may have this home on rental basis. We shall be pleased to show, but no phone information given.
E. E. HEATH
625 Yates Street Phone E 4041

$1475—NEAR QUADRA, WAS $2,000—Four-room stucco bungalow, built-in bathroom, breakfast nook. Lawn, garden, fenced. This is a genuine bargain. Almost new. Taxes $11.00. Terms. Extra land if needed. This is a snap for someone. Phone G 5935.

1811 BELMONT AVENUE—FOR SALE or rent, eight rooms and sun parlor, two toilets and bathroom; large lot, quarter of an acre, beautifully treed, fine garden of bearing fruit trees, well cared for; free from encumbrance. Owner can make terms by taking a small payment and the balance by arrangement at 6 per cent. Phone owner, E 1805.

$750—COTTAGE OF FOUR ROOMS. Large garden lot; greenhouse, 20 x 50 ft., with McClary heater. Immediate possession. A snap.

$1600—CASH $150. FIVE-ROOM stucco bungalow, full cement basement, furnace, garage. Located near the Jubilee Hospital. Immediate possession. Another snap.
INDEPENDENT INSURANCE AGENCIES, LIMITED
574 Yates Street Phone G 1851

$2850—A SEMI-BUNGALOW, IN NICE neighborhood, of five rooms on ground floor and unfinished attic. This bungalow recently was listed $4,500, but owing to sickness must be sold at this price, on very easy terms.

$2200—TO A RELIABLE PARTY THIS new stucco bungalow of four rooms, cement basement, tile sink, fireplace in living-room, will be sold on almost rental terms. Taxes low, but close to heart of city.
GEORGE RANDALL
Real Estate—Insurance
1302 Douglas Street Phone G 7241

**79 WANTED TO BUY—HOUSES**

HAVE CASH BUYER FOR SMALL RESIDENCE, CLOSE-IN LOCATION. ALSO OAK BAY.
OLIVER, STEWART CLARK & CO., LTD.
840 Fort Street Phone E 5041

WANTED—BUNGALOW OF THREE TO five rooms, where taxes are moderate. Must be good value. Will pay from $700 to $1,500. Box 4828, Colonist.

WANTED — NEW OR MODERN FIVE-room stucco bungalow, on easy terms (about $300 down). Low taxes. Box 4809, Colonist.

WANTED—BUY OR RENT SHACK AT Cordova or Cadboro Bay, on or near waterfront. Box 4791, Colonist.

WANTED TO PURCHASE, A 5 OR 6-room house in Foul Bay district. State location and best price first communication. Address Box 4786, Colonist.

**80 PROPERTY FOR SALE**

BANK ST.—LOT 60 x 140 FEET. SACRIfice for cash. Phone E 7601.

PLAN YOUR SUMMER COTTAGE NOW. Shawnigan Lake waterfront lot for sale; electric light available. Box 4798, Colonist.

UPLANDS, NEARLY THREE-QUARTER acre level lot, facing south. Adjoins fine homes. Paved street, sidewalk and boulevard. Local improvements would cost about $1,500, all paid. Upland Company price, $4,200. Will sell at half price or trade for bungalow or Summer home. Box 4844, Colonist.

**80 PROPERTY FOR SALE** (Continued)

LOT 10, GRAHAM STREET, FOURTH above Hillside, $225.00. E 2819.

**80C OAK BAY**

LOT ON BEACH DRIVE, $800. NEAR Uplands, overlooking Gulf. Terms to right party. Box 9999, Colonist.

**80D SAANICH**

GORDON HEAD—MODERN 1½-STORY house, six rooms. Built-in fixtures, bathroom, septic tank, electric light, hot and cold water, open fireplace. Cement basement with extra toilet, two washtubs, pipe furnace. Garage, two chickens houses. 3½ acres small fruits. Low taxes. Place well worth looking over. Open to offer. Quayle, Ruby Road.

**81 PROPERTY WANTED**

WE BUY FOR CASH, SELL OR EXchange any kind of real estate in Greater Victoria. If you are not satisfied with your present property, consult the "Real Estate Doctor" at the
LEIGH REAL ESTATE & BUILDING, LTD.
202 Pemberton Bldg. E mpire 9042
Allow us to submit plans and quote a price on building you a new home.

**82 ACREAGE FOR SALE**

LET THE LAND BE YOUR BANKER FOR YOUR WASTE TIME. 220 Acres, divided into small parcels, at Somenos. Good land, good road frontages, railroad. Cordwood today; poultry, stock, fruit in the years to come. Why pay high prices for run-down farms? Clear your land today and be ready with a new farm when the panic is over. Land from $30 per acre and up. Easy terms, low interest. Small taxes.
R. E. COLLIS, 901 Royal Terrace.

9½ ACRES ON WATERFRONT, SAANich, with six-room house. Store on beach. Suitable for auto camp. Snap price, $2,000, on terms. Charles F. Eagles, 526 Sayward Block.

100 ACRES, 10 MILES FROM CITY, on main road. About 40 acres good timber, some cedar poles, no royalty or stumpage. This is an excellent proposition for a man wanting to get on the land. There are two good shacks and stable. Spring water; good pasture; A1 soil. Owner will sacrifice. This is your opportunity. Phone E 8341.

$750 DOWN — SIX ACRES FINEST soil; five-roomed house; modern orchard; good water. Sparling, estate agent, Sidney.

**84 ACREAGE WANTED**

WANTED—SMALL FARM OR ACREAGE or city home, Victoria, in exchange for six-suite cheap apartment block, Vancouver. Apply Box 4617, Colonist.

**85 FARMS FOR SALE**

OVERLOOKING ELK LAKE
A SMALL, WELL-KEPT AND WELL-planned farm of 2½ acres, comprising fifty assorted fruit trees (bearing), pruned, sprayed and healthy; logans, blackberries, raspberries and strawberries. Every part of this property is cultivated and in excellent condition. Bungalow of three rooms, with electric light and water supplied to house by an electric pump. Barn and chicken houses. This is a small farm, all ready to take up, with all the Winter's work done. Just off the paved road, and with a good view across the lake. PRICE
$3000
Full Particulars on Application
KER & STEPHENSON, LTD.
Real Estate, Insurance and Financial Agents
1206 Government Street Phone G 4127

POULTRY FARM; ACCOMMODATION for over 1,000 birds, in good order, and other buildings. Five-roomed house with sleeping porch, bathroom, veranda, etc. Excellent water supply. Standing in 1½ acres, with 6 in crop. Price only $2,200. Can be purchased on very easy terms.
C. WALLICH
Real Estate and Insurance Agent
Cowichan Station, V.I.

6 ACRES FOR $2,500
THIS PROPERTY IS WELL SITUATED on the East Saanich Road, having a gentle slope, all cultivated, about 40 bearing fruit trees, abundance of water, which is piped to the house. House consists of 6 rooms and basement. Magnificent sea view. Electric light.
Good land; excellent water supply.
Further Particulars Apply
$2500
KER & STEPHENSON, LIMITED
Real Estate, Insurance and Financial Agents
1206 Government St. Phone G 4127

**86 FARMS FOR RENT**

15 ACRE FARM, ALL CLEARED — APply 612 Central Bldg. G 1731.

**87 FARMS WANTED**

FARM WANTED, VICINITY OF VICtoria or Duncan. Box 4876, Colonist.

MAN AND WIFE COMING NORTH IN the Spring wish to hear of a dairy farm or chicken ranch, or combination dairy and chicken ranch, for sale or rent; preferably near Victoria. Write full particulars to Mr. H. G. Mitchell, Apt. 12, Toronto Apts., 536 E. 16th St., Los Angeles, California.

**Corporation of the Township of Esquimalt**

**Notice to Taxpayesr**

Interest at the rate of 5% per annum to June 20th, 1933, will be credited on taxes paid in advance.

Taxpayers are urged to take advantage of this opportunity to benefit themselves and at the same time to assist the Corporation.

G. H. PULLEN,
Collector of Taxes.

CORPORATION OF THE CITY OF VICTORIA, B.C.

TENDERS FOR POLICE UNIFORMS

Sealed tenders will be received by the undersigned up to 4 P.M. March 20, 1933, for supplying and making 28 Police Uniforms. Specifications may be obtained at the office of the City Purchasing Agent.

Tenders must be addressed to the undersigned, and marked on the envelope, "Tender for Police Uniforms." A certified cheque for 5% of the amount of tender, made payable to the City Treasurer, must accompany each tender.

The lowest or any tender will not necessarily be accepted.

E. S. MICHELL,
Purchasing Agent.
City Hall, Victoria, B.C., March 3, 1933.

**TENDERS**

Are invited for 500 Automobile Bumper Signs. Waterproof cardboard with metal eyelets and twine. Sample may be seen at Exhibition Office, Willows Park.

The lowest or any tender not necessarily accepted.

B.C. AGRICULTURAL ASSOCIATION,
W. H. MEARNS, Secretary.

**NOTICE**

Six Lots in Saanich, on bus line, all cleared, good soil. Only, each .......... $50
Graham St.—Five rooms. Only $200 cash down. Only .......... $1600
Lake Hill—Quarter acres, all good cleared land. City water, light and phone. Good streets. Only, each .......... $175
Terms: $10 cash and $5 per month.
66 Acres, Saanich. Good bottom land. Eight cleared. Good spring. Ten miles. Only, per acre..... $54
ARTHUR E. HAYNES, LTD.
Fire and Auto Insurance, Collections
735 FORT STREET
Office E 3422 Night G 2906

**"New Residence" Oak Bay District High Location**

Seven rooms, two bathrooms, four bedrooms. Hot water heating. Hardwood floors throughout. Expensive electric fixtures and blinds. New combination electric stove. Dutch kitchen, tiled sink, breakfast nook. Mortgage, $3,500. Balance arranged. Low taxes. Full price .......... $5900

**To Close an Estate, Facing Sea, Magnificent Views**

Dallas Road. A well constructed eight-room semi-bungalow, designed by well-known architect. With two large lots in garden.

**Price Only $3300**

This attractive property originally cost $12,000. The drawing-room, approximately 20 by 16, is beautifully paneled. Beam ceilings and open fireplace. Large lounge hall, beamed and paneled, with large open fireplace; paneled dining-room facing south; five bedrooms, two with dressing-room and bath down, three up; broad, handsome stairway; large basement, hot air furnace; garage; fruit and shade trees.

**SPROAT LAKE**

An offer is wanted on 220 acres, with over 3,000 feet frontage on the lake and river. Wonderful hotel site, and suitable for subdivision. Particulars on application.

**Shawnigan Lake, Bargain**

Six acres with six-roomed bungalow. Total price .... $650

**BARGAINS OUTSIDE TOWN**

**5 Rooms Modern, $100 Down**

Basement, furnace, garage. Few minutes school and High School. Bus past .......... $1750

**$5000 Property for $2100**

Seven-roomed house, A1 condition, basement, new furnace. Garage. Taxes $16.47.

**2 Acres and House, $1850**

Four rooms, paneled sitting-room, open fireplace, plumbing. Taxes under $20. City water; 10% Off Cash; $350 Down; Monthly Terms.

**Overlooking Lake and Sea**

Fruit farm, 5.9 acres. Splendid condition and a revenue producer. Good well, electric light. Taxes $17 .......... $3750

**2 Houses at $650 Each**

**Mt. Tolmie 50-Foot Lots $10 Down-Terms-$150**

**Cowichan District**

12¼ Acres. About 2½ under cultivation, excellent land. Nice six-roomed bungalow with large living-room. Small barn, fruit trees, etc. Only .......... $1750

**Pemberton & Son**
Established 1887
625 Fort Street Phone G 8124

**BUSINESS FOR SALE**
**CONFECTIONERY, ICE CREAM AND TOBACCO**

Here is an excellent opportunity to buy a nice little business in a fine location and a good turnover. Living quarters and three apartments in connection. The owner must sell on account of ill health and will dispose of the property at a real bargain. Phone us for full particulars.

**Gillespie, Hart & Co.**
LIMITED
611 Fort Street Phone G 1181

**Waterfront Exchange**

We are offering a beautiful five-room new stucco waterfront Bungalow, with hot water heating, hardwood floors, tile fireplace, in exchange for five or six-room bungalow in Fairfield. This is a real opportunity to secure THAT WATERFRONT HOME on an exchange basis. What have you to offer?

**A. A. MENAREY & CO.**
Real Estate, Insurance, Stocks, Bonds
624 Fort St. E 1187

**To Close Estate**

Low offers will be considered on the following choice properties:

1—Six-Roomed Modern House, basement, furnace, open fireplace, etc.

2—Excellent home of seven rooms, in first-class condition; open fireplace, cement basement, garage, furnace.

3—Good Modern Six-Roomed House, large rooms; furnace, basement, and also store. Both properties well rented. Revenue, $500.

**Heisterman, Forman & Co.**
606 VIEW STREET

**Exchanges**

Victoria Home for Shawnigan House.
Vancouver Home for Victoria Home.
Victoria Home for Apartment House.
Winnipeg House for Victoria Home or Apartment House.
Farms Wanted for Victoria Homes.
—And Many Others.
Please Call
**Victoria Homes & Gardens, Ltd.**
COL. R. DE MOSSIN
Real Estate and Insurance
618 Broughton St. Phone E 4104

**For Rent—Furnished**

Beautiful new Uplands home of nine rooms. Double garage, oil heat. Year's lease to careful tenants.
A. S. BARTON
310 Pemberton Bldg. E mpire 6841

**"TO PLAY THE HEDGEHOG"**

This is a phrase familiar to some of us to describe people who go through the world careless of other people's feelings and regardless of their rights. People who "play the hedgehog" are more concerned about getting what they happen to want at any particular moment than about what other people think of them.

In this phrase we find allusion to an old fable of the hedgehog, who, on being received into a den, drove out his host. The expression had its first recorded use in "Defence of Poesie," which dates 1595, by Sir Philip Sidney.

After waiting some time until the barber was less busy, Harry, a small boy, who was waiting for his hair to be cropped, was addressed by the barber thus: "Well, sonny, and how would you like your hair cut?"

"Like dad's," was the prompt reply, "with a round white hole on the top of my head."

**BONERS**

are actual humorous tid-bits found in examination papers, essays, etc., by teachers.

Charlemagne, generally known as Richard of the Lion's Heart, was probably one of the most colorful of all the kings.

There is no excuse for bad manners. When you don't know any better they are vulgar.

There is a stature of Hall Caine on the coast of the Isle of Man as a warning to all approaching vessels.

It was not necessary to have a sense of humor to laugh at the things he said.

They went out on a bat and had a grand lark.

Senator Beveridge's pen was the tongue of a ready speaker.

Eternity is forever and forever. After millions and billions of centuries had rolled away in eternity it would still be hundred of thousands of years to eternity.

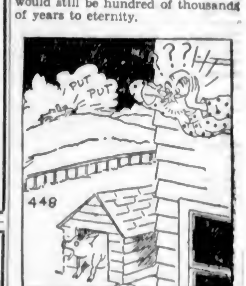


A muffler is an instrument for reproducing sounds at a distance.

The farm has sixty acres of land, improbably more and likely somewhat less. There is high land where the potato fruit will luxuriate in exuberate fertility; low land for pasture where the gentle heifer can refresh herself from the limpid depths of dead water.

The ticker is a little machine in a stockbroker's office to show you how much money you have lost.

Now and then she hoped to marry for love.

Our lower death rate is due to our getting used to civilization.

Florida rises to a depth of ten feet above the sea.

**Sow Now. Reap at 65!**

A bumper harvest will guard the Autumn of your life. Make the future safe by buying

**CANADIAN GOVERNMENT ANNUITIES**

Write or telephone for descriptive booklet today to
**H. F. BISHOP**
**P.O. Bldg., Tel. E0514**

**SELL OR TRADE**

**$3,500** 8 rooms, glassed-in sleeping porch, den, full basement, furnace, sunroom, oak floors, electric stove and water heater; 3 large lots, finest gardening soil; low taxes; house like new. Worth $6,000. Easy terms. Overlooking Macauley Golf Links.

Elderly couple will sell or trade for small house.

**THE GRIFFITH CO.**
612 View St. Phone E 7181

# KITCHEN HAS BIG PART IN EVERY HOME

## Old-Style Rooms and Equipment Adds to Burden of Housewife

BY MARION ISABEL ANGUS

Since the kitchen is to the housewife what headquarters are to the general, it is most essential that this room be not only modern and complete with as many labor-saving devices as possible, but that it be an aesthetic picture as well. Wrong colors fraying frazzled nerves have been responsible for more domestic upheavals than is commonly supposed.

An army marches on its stomach, and a family works or goes to school on its stomach also. It is imperative, therefore, that proper meals be set before the family if the family is to fulfil its highest duties as a community unit. The responsibility for proper meals and the natural corollaries rests entirely with the housewife, but what housewife can be really interested in her work if it is performed thrice daily in dingy, unattractive surroundings? What housewife can take joy or pride in turning out artistic salads or desserts if her eyes rest on drab and unaesthetic walls, floors and cupboards? What housewife can reconcile her career as a homemaker to the one she gave up for matrimony, and where efficiency and time were most important adjuncts, when she is surrounded by inefficiency and old - fashioned equipment?

**NOTE OF CHEERINESS**

It is not always possible to go to the expense of modernizing the kitchen. It is sometimes not even practicable, but it is always possible to introduce a note of vivid cheeriness into the housewife's "office." This may be done by the family or by experts. In the former case, there is ample scope for the use of hitherto undreamed-of artistic gifts, and as long as one does not exceed the bounds of good taste by using glaring and clashing color combinations, one may give free rein to one's suppressed color desires.

The location of the room naturally is the first consideration in choosing one's color schemes. For north rooms one should use the yellowy, orange, ivory, cream or tan tones and their complementary colors, as these shades are marvelous light reflectors. South rooms, on the other hand, require colors that absorb light. Such colors are strong greens, certain blues, or grey with contrasting trimming.

Most women's magazines, as well as the periodicals devoted solely to the home, contain brightly-colored illustrations of attractive kitchens. These illustrations may be adapted to one's own necessities and desires.

**COLORS FOR KITCHENS**

A favorite color scheme for north kitchens is one that introduces canary cupboards trimmed with a soft green and having the inner walls painted a bright red. The walls and ceiling are ivory, and the nook or breakfast set is done in canary and green, with a slight touch of red or black. Curtains, white with red dots, and a vallance and a red inlaid floor covering complete this attractive picture.

For a south kitchen, ivory walls, grey cupboards with stiff conventional designs in shades of rose and green, and a rose and green breakfast set would be quite fascinating. The curtains, floor covering and light fixtures would carry the scheme further.

Countless other suggestions come to one's mind as one contemplates renovating the kitchen. By all means give the housewife a break. Wield the paintbrush and reap rich dividends of harmony and health!

## FURNISHINGS REDECORATED FOR SPRING

Continued from Page 16

seem to be unnecessary. This particular window was placed in a Spanish interior, and with a marble shelf for flowers below it, supported by a wrought iron stand of unusual lines, the whole effect was most satisfactory.

To start at the top of the framework, one must consider the valance board. This may be deep and plain, with an oval medallion as its only decoration. From this may be draped blue dotted voile curtains hung very full, and tied back with oval medallions like the one at the top. The top of the valance board may be carved in graceful curves, or it may have a broken pediment like the top of some of the secretaries.

In a modern room much interest centred on a valance made of looking glass, cut to suggest a soft centre drape with two ends falling at the sides. Straight curtains of peach colored taffeta hung from this, with net glass curtains.

If one is blessed with an alcove in the living-room, it can add greatly to the charm of the room by receiving its own special treatment. A recessed window can perform nearly the same function. Failing both of these, one is driven literally into a corner. But the corner, who dares scorn it? For it may turn out to be quite the most attractive spot in the room.

**ATTRACTIVE CORNER**

Here is one example. The window comes first, and near it is a large easy chair upholstered in chintz. Of course, there is a table handy, for a lamp and books. Then on the wall back of the chair are built-in bookshelves, plentifully filled. With cool green wallpaper, a small chair for balance, what more can one ask of a corner?

The recessed window has lovely possibilities, with its drapes and the opportunity for shelves in the depth of the sides. A south window may be provided with a tile shelf for one's collection of plants.

**BOOKS IN ALCOVE**

What of the alcove? It may be lined with books, or it may be lined with windows. Could anything be cozier than one lined with books, with a fireplace in the centre, a mirror over it, and inviting chairs either side for rest and reading. The alcove lined with windows is essentially a cheery spot. Tapestry drapes may outline its portal, with plain drapes inside. Here the view is most important, and light chairs which do not obstruct it are chosen. A two-tiered table affords a place for one's art objects in the best possible light.

"A garden is a lovesome thing," they say. How about a garden alcove? Here is one within the reach of the home carpenter. Let him line one wall with shelves. These will be open from the chair rail up. The centre portion will have a drop-leaf desk, with space in the cupboard below for wrappings and string. On the open shelves is the family's collection of vases and bowls. On side shelves of the bracket type are the larger receptacles. With a pot or two of trailing ivy this is a most charming spot, which recommends itself both for its convenience as well as its beauty.


Estate Sale

MAYNARD & SONS
AUCTIONEERS

Instructed by the executors of the estate of the late Mrs. C. E. Pooley, we will sell at the residence,
620 LAMPSON STREET
on
Thursday March, 9
(Time to Be Set)
The Residue of the
Modern and Antique FURNITURE
Frigidaire Electric Refrigerator
Spendid Pictures and Books
Golden Pheasants, Jersey Heifer, Chickens, Etc.
Full particulars will appear later.

MAYNARD & SONS
731-733 Johnson St. Auctioneers

McCloy & Co.
Auctioneers and Valuators
Auction Thursday At 1:30 P.M.
Popular Weekly Sale of
Better-Class
Household Furniture
In Our Auction Halls
Corner Pandora Avenue and Blanshard Street
Goods for these sales received or sent for up to 10 a.m. Thursday.

Preliminary Notice
IMPORTANT AUCTION
At Mrs. Charles Mill's residence
3015 Quadra St.
On March 14 at 1:30 P.M.
Costly Modern Furniture
High-Grade Tientsin Rugs, Fine China, Bronzes, etc.
Everything in beautiful condition.
Full particulars later.
McCloy & Co.
Phone Empire 0022

Store Your Furniture With
Stocker's Security Storage
Fire-Proof Rooms
Phone G8181
Packing, Crating, Moving

AUCTION SALE
Tomorrow (Monday) March 6th
Commencing at 1:30 P.M.
Fred Smith & Co.
Auctioneers and Appraisers
Rooms 1313-15 Broad Street
Instructed, we will Sell by Auction at our Rooms
Household Furniture and Effects
Including M-7 Frigidaire Cabinet, Girl's B.S.A. Bicycle almost new, Chesterfield Suite, Mission Oak Dining Suite, Roll-Top Desk, Underwood Typewriter, Lloyd-Loom Suite, Gas Range and Ruud Heater, 2 Edison Gramophones, 2 very good Ranges, Heaters, odd Chesterfield and Chairs, Office Chairs, Pedestals, quantity of Beet and Onion Seed, Tools, Lino. and Lino. Squares, Dressers, Beds, complete, etc.
Further information phone the Auctioneers, G 4913.

MAYNARD & SONS
Auctioneers and Appraisers
Instructed we will sell at Salesrooms, 731-733 Johnson Street
Wednesday, 1:30 P.M.
Well-Kept Household Furniture
Chesterfield Suite, Axminster Carpets, Cider Press, Ford Engine, etc. (Full particulars later)
Also usual sale of Poultry and Vegetables at 10:30 in our stockyard
MAYNARD & SONS
Auctioneers and Storage Warehouse
Phone Garden 5921


# Kitchens for Efficiency and Comfort

The Old Kitchen and the New—and What a Contrast. The Housewife Who Works in a Modern Kitchen Has a Delightful Room That Holds Conveniences That Save Steps and Labor. The Old Kitchen Holds None of the Conveniences That Mark the Modernized Workshop of the Home.

## *Example Proved an Incentive to Tidy One-Room Home*

THERE is a story told of a settlement worker in a great city, appalled by the squalor and filth found in a one-room tenement, had placed a statuette of the Venus de Milo in the room, in the desperate hope that the incongruity of its white beauty might lend to bring the tenant to the realization of the condition in which the family was living. It worked. When the settlement worker returned a few days later, she found the place cleaned up and that a pathetic attempt to secure some color had been made by bringing in a little bunch of wilted flowers.

The tenant explained that the white statuette had appeared so clean and beautiful in contrast with the dismal surroundings that, to use her own words, she "ought to fix up for it."

A clean, well-painted building or house on some of the streets of Victoria might do as much for the street as Venus de Milo had done for the one-room tenement.

## Radio Programmes

Summary of Schedule of Victoria and Other Pacific Coast Stations

**TODAY**

11:15 a.m.—Paul Mantoux, historian and author, will be interviewed by Paul Scott Mowrer, noted war correspondent, during a rebroadcast from Europe, on "International Co-operation."—KOMO.
1:00 p.m.—John Erskine, educator, writer and musician, and president of the Juilliard School of Music, will be the first of ten leading musicians and musical conductors to be heard in a series of talks over the N.B.C. Network—KOMO.
3:35 p.m.—Broadcast of children's Lenten service from Christ Church Cathedral. These services will be broadcast today and each of the following Sundays during Lent.—CFCT.
6:00 p.m.—Efrem Zimbalist, internationally famous violinist, and Gladys Swarthout, Metropolitan Opera mezzo-soprano, will give a joint recital.—KOMO.
8:30 p.m.—"Twilight Reveries," a programme of sacred music, including selections by well-known composers.—CKMO.
6:30 p.m.—Gunnar Johansen, concert pianist—KJR.
8:30 p.m.—Franklin D. Roosevelt's first presidential address to the nation from the White House, during American Legion broadcast.—KGO.

**TOMORROW**

11:00 a.m.—Yi-Tinq Chang, "A Plea for Peace."—KOL.
1:00 p.m.—"The Great Divide," Radio Guild dramatization—KJR.
1:30 p.m.—Ruth Nichols, aviatrix—KOL, KRL.
8:00 p.m.—Eileen Robertson, pianist, in "Masterpieces of Music."—CKMO.
8:30 p.m.—Richard Crooks, Metropolitan Opera tenor—KOMO.
8:50 p.m.—Prof. Paul Boving, of University of British Columbia, on "Seed Production—A Side Line."—CNRV.

## *Sunday's Programme*

**CFCT, Victoria, B.C. (630 kcys)**

11:00 a.m.—Christ Church Cathedral.
3:00 p.m.—Radio Fellowship.
7:00 p.m.—Sunday Evening Concert.
7:30 p.m.—Christ Church Cathedral.

**CJOR, Vancouver, B.C. (1510 kcys)**

10:20 a.m.—Musical Programme.
11:00 a.m.—Second Church of Christ, Scientist.
12:00 noon—Musical Programme.
2:45 p.m.—J. W. Kelly Programme.
3:15 p.m.—Foursquare Gospel.
4:15 p.m.—Musical Programme.
7:30 p.m.—Christ Church Cathedral.

**CKWX, Vancouver, B.C. (730 kcys)**

5:30 p.m.—British-Israel World Federation.
6:15 p.m.—Studio Programme.
9:00 p.m.—"Home Hour of Music."
10:00 p.m.—Four Safety Specialists.
11:00 p.m.—Ernest J. Colton, baritone.

**CNRV, Vancouver, B.C. (1030 kcys)**

7:00 p.m.—Symphonic Programme.
7:30 p.m.—News Herald.
7:45 p.m.—Organ Recital, Sydney Kelland
8:40 p.m.—News.
9:00 p.m.—Home Hour of Music.

**KGO NETWORK**

KHQ-KGW-KPT-KOO-KOMO

10:15 a.m.—Pop Concert.
10:30 a.m.—Moonshine and Honeysuckle.
11:00 a.m.—Mystery Tenor.
11:15 a.m.—International Radio Forum, short wave transmitted from Europe.
11:30 p.m.—Yeast Foamers.
12:00 noon—Wayne King's Orchestra.
12:30 p.m.—Hour of Worship.
1:15 p.m.—Wildroot Institute.
1:20 p.m.—National Youth Conference.
2:00 p.m.—National Vespers.
2:30 p.m.—Sealed Power Programme.
2:00 p.m.—Songland.
3:30 p.m.—Melodians.
4:00 p.m.—Minnevitch and Harmonica Rascals.
4:15 p.m.—The Morin Sisters.
4:30 p.m.—Great Moments in History.
5:00 p.m.—Cantor and Rubinoff's Orchestra.
6:00 p.m.—General Electric Programme.
6:30 p.m.—American Album of Familiar Music.
7:00 p.m.—Current Government.
7:15 p.m.—Real Silk Programme.
7:45 p.m.—Sunday at Beth Parker's.
8:15 p.m.—Walter Winchell.
8:30 p.m.—Melodic Serenader.
9:00 p.m.—Dance Nocturne.
9:20 p.m.—Piano Pictures.
10:00 p.m.—News Flashes.
10:15 p.m.—Paul Carson, organist.
11:00 p.m.—Tom Gerun's Orchestra.

**KPO NETWORK**

KPO-KJR-KEX-KOA

10:15 a.m.—Melody Memories (KPO).
10:20 a.m.—Bohemians.
11:00 a.m.—Bible Stories and organ.
12:00 noon—Pastels.
12:30 p.m.—Melody Mixers.
1:30 p.m.—Quartette Time, Olympians.
2:00 p.m.—Stringwood Ensemble.
3:00 p.m.—Catholic Hour.
3:30 p.m.—Our American Schools.
4:00 p.m.—Community Forum.
4:30 p.m.—Nathan Abas, violinist.
5:00 p.m.—Rendezvous, vocal trio.
5:30 p.m.—Evening Concert.
6:00 p.m.—Cecilians.
6:20 p.m.—Gunnar Johansen, concert pianist.
7:00 p.m.—John and Ned, harmony duo.
7:15 p.m.—Personal Close-Ups.
7:20 p.m.—Silhouettes.
8:15 p.m.—Wonders of the Earth.
8:30 p.m.—Merry-Go-Round (KPO).
8:30 p.m.—Rudy Sieger's Orchestra (KJR, ICI).
9:00 p.m.—Reader's Guide.
9:20 p.m.—Seymour Simon's Orchestra.
10:00 p.m.—Denver Musicians' Union.
10:30 p.m.—On Wings of Music.
11:00 p.m.—Midnight Melodies, organist.

**COLUMBIA NETWORK**

KVI-KFRC-KOIN-KSL-KOL

10:00 a.m.—Poet's Gold, David Ross.
10:15 a.m.—Little Jack Little.
10:30 a.m.—Catholic Period.
11:00 a.m.—Smiling Ed McConnell.
12:00 noon—New York Philharmonic Symphony Orchestra.
2:45 p.m.—Chicago Knights.
3:00 p.m.—The Lawyer and the Public.
2:30 p.m.—Cathedral Hour.
4:00 p.m.—Current Events.
4:15 p.m.—Morton Downey, tenor.
4:30 p.m.—Fray and Braggiotti.
4:45 p.m.—Canta Nina Singing Girls.
5:00 p.m.—John Henry, Black River Giant
5:15 p.m.—Andre Kostalanetz Presents.
5:45 p.m.—John Henry, Black River Giant
6:00 p.m.—Fred Allen's Bath Club Revue.
7:00 p.m.—Ernest Hutcheson, pianist.
7:30 p.m.—The Gauchos.
8:00 p.m.—Isham Jonas' Orchestra.
8:15 p.m.—"The Gang."
8:30 p.m.—Eddie Duchin's Orchestra.
9:00 p.m.—Ben Pollack and Orchestra.
9:30 p.m.—Jan Garber's Orchestra.
9:45 p.m.—Hal Kemp's Orchestra.

## *Monday's Programme*

**CFCT, Victoria, B.C. (630 kcys)**

8:00 a.m.—"Good Morning."
8:15 a.m.—Timely Topics, Dr. Davies.
8:30 a.m.—Request Music.
12:00 noon—Melody Time.
12:15 p.m.—World Book Man.
12:20 p.m.—Musical Miniature.
6:00 p.m.—Modern Melodies.
6:20 p.m.—The Hour of Sunset.
7:15 p.m.—Miss Bancroft and Mrs. Bancroft-Beales.
7:20 p.m.—Mme. Edith Mayell.
7:45 p.m.—Moments Musical.
8:00 p.m.—Stevenson's Players.
9:00 p.m.—Grace Carlyon, concert pianiste
8:30 p.m.—Colonist News Flashes.
12:00 m.n.—Midnight Broadcast Club.

**CJOR, Vancouver, B.C. (1510 kcys)**

5:15 p.m.—Big Brother Bill.
5:45 p.m.—News Flashes.
8:00 p.m.—Musical Programme.
8:20 p.m.—Two Girls in Song Shop.
8:45 p.m.—Musical Programme.
7:00 p.m.—J. W. Kelly Programme.
7:15 p.m.—Musical Programme.
7:20 p.m.—W. J. McRoberts.
7:37 p.m.—Margaret May and Laddie Watkis.

**CKWX, Vancouver, B.C. (730 kcys)**

4:30 p.m.—Recordings.
5:30 p.m.—Announcements and Music.
8:00 p.m.—Studio Programme.
8:30 p.m.—Sports Preview.
8:45 p.m.—Happy Family.
7:00 p.m.—Prudie Smith and His Band.

**CNRV, Vancouver, B.C. (1030 kcys)**

6:00 p.m.—Popular Tunes.
6:15 p.m.—Variety Programme.
6:30 p.m.—Excerpts from the Opera.
7:00 p.m.—Symphonic Extracts.
7:20 p.m.—News Herald.
7:45 p.m.—Saxophone and Piano Melodies
8:00 p.m.—Vanstiana Mixed Quartette.
8:20 p.m.—News.
8:50 p.m.—Farmers' Series.

**KGO NETWORK**

KHQ-KGW-KPT-KOO-KOMO

9:00 a.m.—Johnny Marvin, tenor
9:15 a.m.—Buckaroos, Marshall and Maxwell.
9:30 a.m.—Arion Trio.
10:15 a.m.—Doctor Dick, drama.
10:30 a.m.—Woman's Magazine of the Air.
11:30 a.m.—Federation of Women's Clubs.
12:00 noon—Edna Fisher, pianist.
12:15 p.m.—Western Farm and Home Hour
1:00 p.m.—Organ Concert, Paul Carson.
1:45 p.m.—Johnny O'Brien, harmonica.
3:00 p.m.—Stringwood Ensemble.
2:15 p.m.—Concert Petite.
2:30 p.m.—Irma Glenn, pianist.
2:45 p.m.—Waldorf-Astoria Orchestra.
3:20 p.m.—Al Bernard, minstrel man.
3:45 p.m.—Andrea Marsh, torch singer.
4:00 p.m.—Hall and Gruen.
4:15 p.m.—Concert Ensemble.
4:20 p.m.—Arzentine Trio.
4:45 p.m.—News Service.
4:45 p.m.—Little Orphan Annie (KOA).
5:00 p.m.—Oahu Serenaders.
5:15 p.m.—Round-the-World Club.
5:20 p.m.—Little Orphan Annie.
5:45 p.m.—"Wheatenaville."
6:00 p.m.—Tommy Watkin's Orchestra.
6:30 p.m.—Whiteman's Orchestra and soloists.
7:00 p.m.—Sizzlers, trio.
7:15 p.m.—Vic and Sade.
7:30 p.m.—The Demi-Tasse Revue.
8:00 p.m.—Amos 'n' Andy.
8:15 p.m.—Dog Show of the Air.
8:30 p.m.—Richard Crooks, tenor.
9:00 p.m.—Southern Harmony Four.
9:00 p.m.—News Review (KGO-KPT).
9:15 p.m.—Freddie Martin's Orchestra.
9:30 p.m.—Hollywood on the Air.
10:00 p.m.—News Flashes.
10:15 p.m.—Johnny Hamp's Orchestra.
11:00 p.m.—Phil Harris' Orchestra.
11:30 p.m.—Organ Concert, Del. Sarsent.

**KPO NETWORK**

KPO-KJR-KEX-KOA

9:18 a.m.—On Wings of Song.
9:30 a.m.—Mardi Gras.
9:45 a.m.—University of California Programme (KPO).
10:00 a.m.—Sax-o-Tones.
10:30 a.m.—The Ambassadors, male quartette.
10:45 a.m.—Rhythmic Serenade.
11:00 a.m.—Words and Music.
11:30 a.m.—Outstanding Daytime Speakers
11:45 a.m.—Sisters of the Skillet.
12:00 noon—Organ Concert.
12:30 p.m.—Pair of Pianos, Lane and Krankel.
1:00 p.m.—Radio Guild Dramatization, "The Great Divide."
2:00 p.m.—Sims and Bailey, piano, soprano.
2:15 p.m.—Monday Matinee.
2:00 p.m.—Melody Mixers.
4:00 p.m.—Life of the Reilleys.
4:15 p.m.—Organ Concert.
4:30 p.m.—Eileen Piggott, soprano.
4:45 p.m.—Barbara Dale's Charm Matinee
5:00 p.m.—Chamber of Commerce Programme.
5:15 p.m.—Bits of Melody.
5:30 p.m.—Meredith Willson, orchestra.
6:00 p.m.—Music Doctor.
6:30 p.m.—Safety First, Traffic Talk.
6:45 p.m.—Irving Kennedy, tenor.
7:00 p.m.—John and Ned, harmony duo.
7:15 p.m.—Taran of Lin Apes (KPO).
7:30 p.m.—National Radio Forum.
7:20 p.m.—Gypsiana, violin and piano (KPO).
7:45 p.m.—The Seal of the Don (KPO).
8:00 p.m.—Bluettes, trio.
8:15 p.m.—Ted Weems' Orchestra.
8:30 p.m.—NBC Drama Hour.
9:00 p.m.—The Goldbergs.
9:15 p.m.—Synco-Thots, piano duo.
8:30 p.m.—Road Show, variety programme
10:30 p.m.—Instrumental Ensemble.
11:00 p.m.—Organ Concert.
11:20 p.m.—Rhythm Vendors.

**COLUMBIA NETWORK**

KVI-KFRC-KOIN-KSL-KOL

9:00 a.m.—Paul Tremaine's Orchestra.
8:20 a.m.—Concert Miniatures.
10:00 a.m.—Billy Mayo' Orchestra.
10:20 a.m.—Palmer House Ensemble.
11:00 a.m.—National Students' Federation Programme.
11:15 a.m.—Sylvia Sapiro, clavichord.
11:30 a.m.—American School of the Air.
12:00 noon—Elon Boys, male quartette.
12:15 p.m.—Salon Orchestra.
12:45 p.m.—Sam Fraser, Helen Nugent.
1:00 p.m.—Westphal's Danes Orchestra
1:30 p.m.—Ruth Nichols, aviatrix
1:45 p.m.—Columbia Artists' Recital.
2:00 p.m.—Howard Nasmiller (KSL).
2:15 p.m.—Fred Bellen's Orchestra (KSL)
3:00 p.m.—Elisabeth Barthel (KSL).
4:30 p.m.—Howard Neumiller, pianist, and Phil Porterfield, baritone.
4:45 p.m.—Between the Bookends.
5:00 p.m.—H-O Rangers.
5:00 p.m.—Carl Moore's Orchestra (KSL)
5:15 p.m.—Larry Funk's Orchestra.
6:00 p.m.—Ruth Etting.
6:15 p.m.—Red Nichols' Orchestra.
7:00 p.m.—Columbia Radio Revue.
7:30 p.m.—Human Side of News.
7:45 p.m.—Myrt and Marge.
8:00 p.m.—Columbia Symphony Orchestra
8:30 p.m.—Guy Lombardo's Orchestra.
9:00 p.m.—Abe Lyman's Orchestra.
9:30 p.m.—Ozzie Nelson's Orchestra

China has seventy-two radio broadcasting stations. Listeners are able to tune in on their favorite dialects.

## *Latest Sash Chain Is Big Improvement Over the Old Style*

WHEN modernizing the home, the owner will want to make certain that the sash chains are also up to date. The latest homes are being equipped with steel sash chains that have certain definite advantages over the older cord types.

Steel sash chains are long lived, lasting as long as the sash itself. They will not stretch, fray or weaken.

# HORTICULTRISTS HEAR ADDRESS

**Suggestion for Formation of Junior Association Made by Education Department Official**

SIDNEY, March 4.—The North and South Saanich Horticultural Society met in Wesley Hall, Sidney, on Thursday evening.

Children who have taken part in the Rotary Seed Club in the district and contestants in the last Junior Garden Contest, sponsored by the North and South Saanich Horticultural Society, were present. The agricultural class at the North Saanich High School was also a guest.

An illustrated address was given by J. W. Gibson, of the Department of Education. Mr. Gibson gave suggestions and urged the formation of a junior farmer and farmerette association. This would take in all boys and girls between the ages of approximately sixteen and twenty-one years interested in agriculture.

Among the many benefits to be derived would be a stimulation of a spirit of co-operation in the district.

A hearty vote of thanks was given J. W. Gibson at the conclusion of his address.

The executive of the North and South Saanich Horticultural Society will meet in the near future to consider sponsoring an association as suggested.

# GROUP MOVEMENT TOPIC AT DUNCAN

DUNCAN, March 4.—At the K. of P. Hall last night, Dean Quainton gave an inspiring address on the Oxford Group Movement. The hall was crowded to the doors, showing the keen interest being taken all over the district in the movement. Rev. Arthur Bischiager introduced the speakers. Rev. E. O. Robathan, vicar of Chemainus, gave an informal talk on his personal contact with group activities in England, late in 1931. Miss Crafer, of Duncan, who traveled from England with the group representatives now speaking in Canada, spoke briefly, but earnestly, on the movement. Archdeacon Collison, at the close of the meeting, expressed the thanks of the audience to the speakers for their addresses.

## OFFICERS ELECTED FOR ATHLETIC CLUB

METCHOSIN, March 4.—A meeting was held by a number of the young men of the district on Thursday evening to inaugurate an athletic club. C. H. Helgeson took the chair, and the following officers were elected: President, Ray Banning; vice-president, James Milne; secretary-treasurer, Douglas Ball; directors, Mr. Clay and Gerald Daniels. The aims and objects of the club are to foster and promote sport throughout the surrounding districts. Club nights will be held every Wednesday from now on till further notice, at the old school house. Anyone who was not at the first meeting and wishes to join is cordially invited to attend the next meeting, or get in touch with the secretary.

## AGRICULTURAL MEETING

SALTSPRING ISLAND, March 4.—The Island Agricultural Farmers' Institute and Fruit Growers' Association has called a general public meeting for next Thursday evening, at 8 o'clock, in the Mahon Hall, Ganges, to ascertain the feeling of the public generally regarding the holding of a show, and also to arouse interest in the future activities of the association.

# Letters to the Editor

No letter to the Editor will be inserted except over the proper signature and address of the writer. This rule admits of no exception.

**PROVINCIAL POLITICS**

Sir, — In reading your leading article in today's issue, entitled "Union With Who," I was amazed that your paper should be so out of attunement with public opinion today as to continue to extol in provincial affairs the party system.

Whilst I am reluctant and somewhat diffident in expressing my personal opinion, I cannot help feeling that it coincides with that of a great many people today who honestly desire to contribute their mite in restoring some sort of order out of the present chaotic conditions, and you are entirely wrong in assuming that the present movement behind Mr. Bowser is sponsored and fostered by discontented party adherents.

Personally, in the past I have, like a great many other people, regarded politics with a certain amount of contemptous toleration. To my way of thinking, both sides appeared to be equally "rotten" and it was a case of the "ins" trying to keep the "outs" out, and the "outs" trying to get the "ins" out. I cast my vote, if it was convenient at the time, in favor of the candidate who seemed the most pleasant; but times have changed and are causing all furiously to think.

We are passing through a cycle of economic and political evolution and it will only be in the future, when we look back, that we shall fully appreciate the momentous times in which we are living; so, if we wish to avoid disaster and disappointment in the future, it behooves each of us to use the greatest caution and the utmost of foresight now. If this is true in our personal affairs, it is surely true in our public affairs. We must forget all past party affiliations and preconceived prejudices and survey the whole position to see how, individually, we can help.

In trying, therefore, to arrive at a perfectly impartial and logical conclusion it seems to me, so far as our provincial problems are concerned, that this province is relatively too young, our population too small, and our problems of too local a nature ever to permit of any great divergency of opinion justifying two distinct schools of thought, and therefore our provincial affairs are not a matter of policy, but solely a question of administration. Let us not be fooled by the red herring of extra-provincial matters, Federal and international affairs, that our professional politicians are so fond of dragging across the trail of the local issues at stake.

If the above is correct, is it not imperative that we endeavor to obtain today an administration that shall be in the hands of someone who is wise and firm, experienced and just; and, in surveying the whole gamut of political possibilities, Mr. Bowser undoubtedly fills the bill most completely. Whatever the future may determine, may it not be to the distinct advantage of both political parties, in this reconstructional period, to forget themselves and get behind such a movement.

In conclusion, I can only say, so far as I am personally concerned, that I have only one political faith, and that faith is a supreme confidence in the common sense of the people who, once they stop to think, will do the right thing.

J. B. HARDINGE.
1112 Langley Street, Victoria, B.C., March 3, 1933.

**STORY OF THE FLOOD**

Sir,—The subject of Noah's Flood is still a very unsettled matter in the minds of some of your correspondents, and it is not to be wondered at that those who take the account literally, as most of them seem to do, find, in the words of Mr. John Spears, "a little chaff among the grain. The Bible is a mine of hidden wisdom and occult knowledge, that is not apparent to the ordinary reader, and besides spiritual guidance it contains the teachings of cosmogeny and anthropology.

The cause, however, of so much misunderstanding and controversy lies in the fact that we do not try to make clear to ourselves the position of the writers, the conditions under which they wrote, and the intelligence of the people they wrote for.

The deep secrets of nature could, for several reasons, not be given word for word; cosmic forces and events were personified and given historical sequence; periods and ages are spoken of as days, weeks or years.

All knowledge at first appears as occult. At the time of Pythagoras the teaching of the planets and their movements was regarded as occult and taught only in the mystery schools; but gradually, as man advances, knowledge is popularized. At the time of the writing of the story of the Flood, man was not versed in such sciences as geology, astronomy, nor geography. The reason for it—to rid the world of sin—is partly correct, but it must be remembered that a cataclysm, more or less world wide, marks the close of each race-cycle, those past as well as those to come.

The actors of this Noahcian tale and their doings all have a symbolic meaning not impossible to unravel for him who would obey the injunction, "Seek ye the truth in all things."

ALFRED FLEISCHER.
Box 182, Duncan, B.C., March 2, 1933.

**IMPORTATION OF COAL**

Sir,—It would seem that the policy of the Canadian Collieries in distributing Nanaimo coal in Victoria through only six selected dealers would, in itself, greatly restrict its distribution and, in time, defeat its own ends. This arrangement has been in effect here for many years now, and the public, being aware more or less of a "combine," or "monopoly," existing thereunder, have little or no sympathy for the mining company and its problems.

It is futile for us to decry the importation of British, Alberta and Interior coals, when the widest possible use of the home market is not utilized by our own mines. Just so long as a system remains whereby only a chosen few may buy Nanaimo coal direct, this influx of "outside" coal will continue and, with ever-increasing proportions, displacing valuable tonnage, that is the rightful heritage of Nanaimo.

It does not seem consistent to embark on extensive advertising campaigns (as sponsored by the Canadian Collieries), exhorting the consumer to "demand Island coal," "help the Island miner," etc., without following up with a policy of the widest possible distribution of the product, coupled with the wholehearted co-operation of the legitimate coal dealer.

If the collieries would consider a revision of this nearsighted sales policy and agree to supply many of the dealers now featuring other coals, it is reasonable to assume that a marked increase would quickly be shown in their output, and that within a very short period the market could be reclaimed for the Island industry.

The Minister of Mines, in a recent report, viewed with alarm the fast diminishing output of Nanaimo coal, stating the large increase in the importation of "outside" coal was making drastic inroads on the Island tonnage. In the light of the present system, one cannot help but feel that the solution lies entirely with the collieries themselves, and that unless they see they way clear to adopt a different policy, taking advantage of every available outlet for the promotion of sales, Nanaimo will fast become a "ghost town"—a relic of the days when mining was in flower.

CECIL M. ROSE.
1218 Faithful Street, Victoria, B.C., March 4, 1933.

**AGAINST INCREASED TAXATION**

Sir,—It is to be hoped that every member in the House this session will vote against any suggested increased taxation, other than wealth.

I also hope that some resolution will come forward, whereby it will be unlawful for any city or municipality to sell property for unpaid taxes when the owner has been unemployed for some time.

I would cancel all taxes on wages up to $1,500 where there are dependents. In many cases, single people, who are keeping the homes together, have been given no exemptions. Are they not as much entitled to exemption as the married man? Of course, we all know that there are many single people spending their entire salaries on themselves in an extravagant manner. Should all single people be classed alike?

Next, there is the question of property taxes. We receive our assessment notices, in most cases, in February. Yet if we do not pay our taxes by July, immediately we are charged a rate of interest. Now, if we are paying 1933 taxes in advance, why should we have to pay property taxes in advance? Income taxes are not paid in advance.

When will mere man wake up and realize that it is the important details that he must pay attention to?

(MRS.) A. B. MARSHALL.
1916 Belmont Avenue, Victoria, B.C., March 3, 1933.

**GRUBSTAKES**

Sir,—The householders of Greater Victoria are being canvassed this week and next by volunteer workers, asking that during the next six months, money, which otherwise would not be spent, should be used either in purchasing goods and materials or for the employment of labor, and in this way put into circulation a sum of money that may run into hundreds of thousands of dollars.

I would like to bring to your notice the suggestion presented by Mr. J. D. Galloway, the provincial mineralogist when speaking before the mining classes so successfully held during the past two weeks), that an attempt should be made to reintroduce the old system of "grubstakes," to enable young men to get out into the hills this Summer to prospect for mineral and make a new start in life.

The sharing of this adventure with the young prospector would easily come under the scheme of the Emergency Employment Plan. Grubstaking could be financed either by individuals or by a syndicate and the pledge-card signed accordingly. THOMAS GOLBY.
Cadboro Bay, B.C., March 3, 1933.

**EMBARGO ON EXPORT OF ARMS**

Sir,—R. B. D., in a very interesting article on Great Britain's embargo on the sale of the war material to China and Japan, concludes by saying:

"Indeed, the chances are that the International reaction to the course of Britain will be the publication of cartoons depicting John Bull as a modern Don Quixote, as a mad Englishman charging at windmills."

Perhaps he is right. But there is also the possibility of another cartoon appearing, showing John Bull ridiculed by the nations and the press, but in the background the Figure of Christ, saying, "Well done!"

Yes, Great Britain may lose some business, but, thank God, she has not lost her soul.

May God grant that she will forge ahead and prohibit the manufacturing of war material by private firms, whose slogan to the youth of the world practically amounts to "Die for Dividends."

OWEN L. JULL.
St. Mark's Vicarage, Victoria, B.C., March 3, 1933.

**A SLOGAN**

Sir,—From a late issue of The Colonist I was afraid we were to be treated to a lengthy correspondence on Democracy. But in the absence of same, how would this do for a slogan, which possibly our friends across The Bay might care to adapt:

To H--- with Democracy, Snobocracy, Aristocracy, Technocracy, Plutocracy, Autocracy, and
Let us have—Common Sense.

ALFRED MANSFIELD
1761 Pembroke Street, Victoria, B.C., March 3, 1933.

**LEADING BY GUIDANCE**

Sir,—After reading the long stories re the Sabbath in your daily correspondence columns, may I ask your permission to insert a short story? It is very significant that the Jewish nation leads spiritually today, as it did yesterday, and this is not by a miracle, but by a guidance. H. W. EVE.
1457 Finlayson Avenue, Victoria, B.C., March 3, 1933.

Shop Manager: "Smith! Fetch in those waterproof overcoats, it's raining."
—Berliner Illustrierte, Berlin.

## NAPOLEON AND UNCLE ELBY - - - - By Clifford McBride

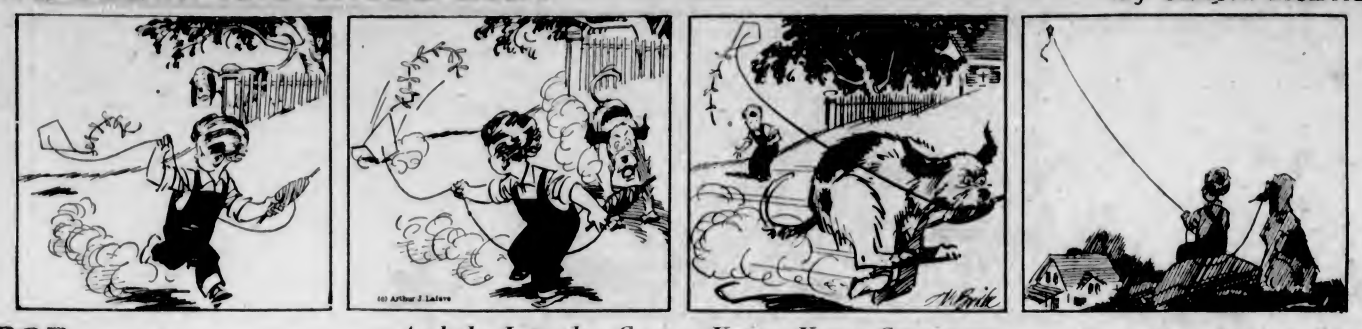

## POP *And the Laundry George Keeps, Keeps George* By J. Millar Watt

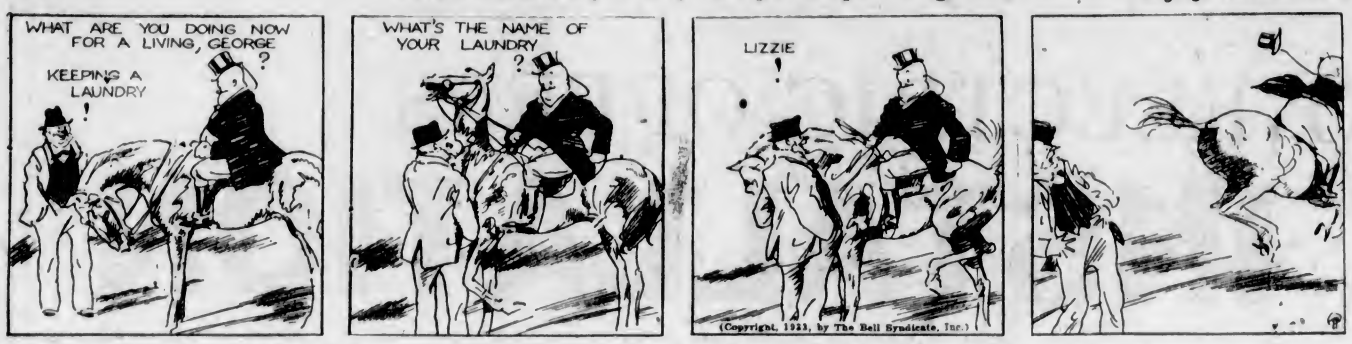


## TILLIE THE TOILER *Calling a Bluff* By Westover

## DIXIE DUGAN *What Does It Mean?* By J. P. McEvoy and J. H. Striebel

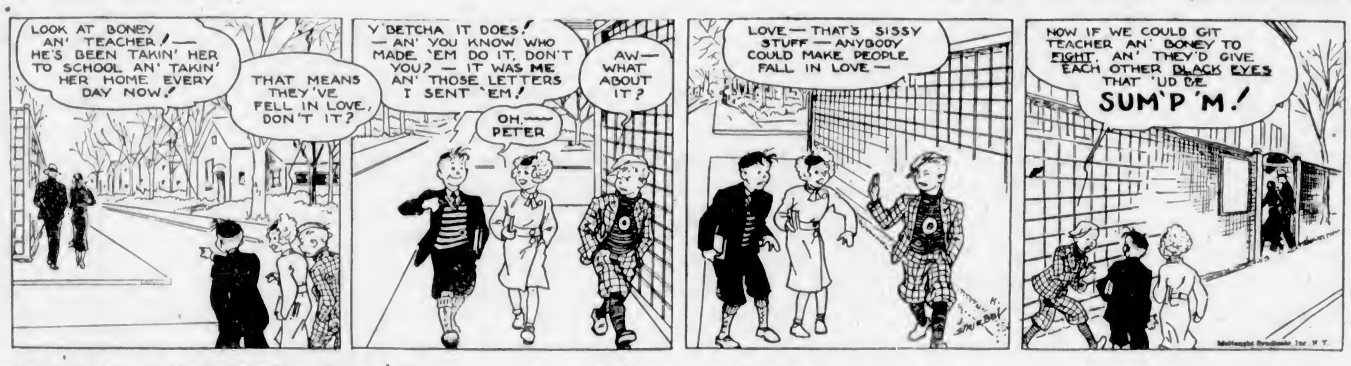


## POLLY AND HER PALS *Volumnious Vision* By Cliff Sterrett

## S'MATTER POP *Pop's Tied Down for Life* By C. M. Payne

## KRAZY KAT - - - - - - - By Herriman

## THE TUTTS - - - By Crawford Young

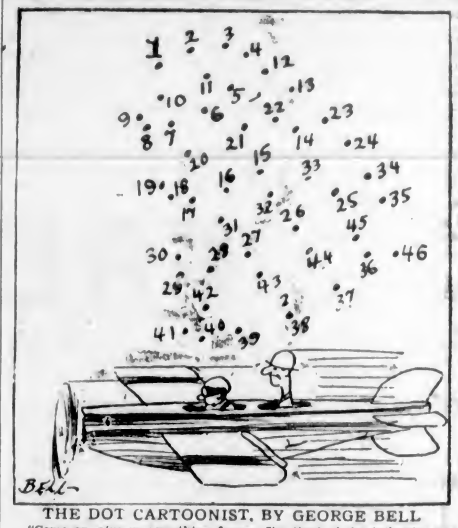


THE DOT CARTOONIST, BY GEORGE BELL

"Come on, give us something fancy. I'm tired of the tail spins and nose dives. Give us a . . ." (Kindly draw straight lines between the numbers.)

## *That Body of Yours*

By James W. Barton, M.D.

### PECULIARITIES IN CHILDREN SHOULD BE CORRECTED

Some years ago I examined all the boys of a large reformatory school, and among other things discovered that at least one half of the boys came from homes where the parents were not living together.

I believe that this teaches that the surroundings of youngsters has very much to do with their behavior.

A youngster may be normal naturally, but his surroundings—parents, home, even school itself—are such that he is in conflict with them at all times.

Another youngster may have little personal peculiarities which are not much in themselves, but if there is no sympathy or direction in the home, these peculiarities, instead of being corrected, grow to such an extent that the youngster is soon in need of mental treatment.

These personal peculiarities may be timidity, outbursts of temper, shyness, lack of sociability, dislike of playing with other children, obstinacy. Or there may be behavior disorders such as stealing, lying, or playing truant, temper outbursts. Or there may be also habit disorders such as nail biting or thumb sucking.

Some idea of how important it is to get these peculiarities corrected in children is found in the report of the out-patient department for nervous diseases in Guy's Hospital, London, England.

Seventy adult patients were treated, and the results were checked up two years later. Of this number fourteen were improved and twelve were much improved. This gives a percentage of thirty-seven improved or cured.

A similar investigation among sixty children two years after their treatment showed that fifteen were improved and that twenty-four were much improved, a percentage of sixty-five. Included in this group were all varieties, even such unfavorable ones as feeble minded and epileptic children.

You can thus see what helpful work can be done at the plastic age of children as compared with adults.

The thought then is that children who show any of the peculiarities mentioned above should be treated by parents, teachers and physicians just as they would be treated for any physical ailment. And the earlier the peculiarity is recognized and corrected, the better for the mental health of the child.

## HAMBONE'S MEDITATIONS

By J. P. Alley

# B. C. ELECTRIC OFFERS

# FREE INSTALLATION

With All Electric or Gas Ranges, Whether Purchased From B.C. Electric, or Your Local Gas or Electrical Appliance Dealer

## WE ALSO OFFER TO ANY B. C. ELECTRIC CUSTOMER A

# FREE WATER HEATER

(Gas or Electric, According to Circumstances) Absolutely Fully Installed Without Cost

### Taking Advantage of These Offers Will Help the Emergency Employment Plan

If you accept the B.C. Electric invitation to have a gas or electric range installed without any connection cost, or a water heater absolutely free of charge, you will be aiding the Emergency Employment Plan in providing work to scores of men. From $20,000 to $25,000 will be spent by the B.C. Electric during the next few weeks on materials and labor.

To install the electric ranges within the homes of the purchasers, many thousands of dollars will be expended for labor and material. This expense will be wholly borne by the B.C. Electric. In addition, other large amounts will be paid out for line material and labor necessary to connect the ranges to the B.C. Electric system.

The installation of the gas ranges and the distribution of free gas water heaters will create employment for main layers, service men and fitters. Thousands of dollars will thus be put into local circulation both in wages and materials. This expense will be borne entirely by the B.C. Electric.

This does not take into effect the stimulus the additional business will give to the Island coal mining industry, our gas being made from Island-mined coal.

In addition, a start is about to be made on a comprehensive gas main extension throughout Greater Victoria. $100,000 will be expended by the B.C. Electric on this project during the coming year, the greater part of which will be for labor.

### Prospective Gas Consumers in Proposed New Gas Main Area to Share in This Free Installation and Free Water Heater Offer

It is impossible to give the full details of this last here. Telephone to or call in at our Douglas Street salesrooms for all further information.

TO make available to everyone the benefits of electric and gas cooking and water heating, the B.C. Electric Railway Company is, for a limited time, making an unprecedented offer to its gas and electric customers in Victoria and vicinity.

Briefly, our offer is this:

1. Any electric or gas range purchased will be installed free of charge on the first floor of your home. This offer is available whether you purchase your range from B.C. Electric Stores or from any electrical or gas appliance dealer.

2. We will supply and install absolutely free of charge (a) an electric water heater (tank immersion type) or (b) a gas water heater (tank type). These can also be obtained free through your electrical or gas appliance dealer.

As these offers are made to extend the use of gas and electric current, the free installation of ranges and water heaters will be restricted to certain cases.

For instance, where a gas range is already in use, an electric range will not be installed free. Nor will a gas range be installed free where an electric range is in use.

As heretofore, flat rate electric water heaters (tank type) will only be installed where an electric range is in use. This is a service provided at very low cost per kilowatt hour to accommodate electric range users. Therefore, only existing or new electric range users will be given flat rate electric water heaters.

Gas water heaters will be provided free **to any customer** on our gas mains who does not already possess one, but not to one who already has an electric water heater in use.

No free electric or gas water heaters will be supplied for replacement, as this offer is solely for the purpose of extending the use of these services.

The sole condition attaching to the free installation of water heaters will be the usual charge for an electric heater of $3 a month for the 750-watt size, and $4 a month for the 1,000-watt size, and a minimum charge of $1 a month for a gas water heater alone or $2 a month for gas range and gas water heater.

Free installation of ranges and free water heaters are available to any approved house owner.

Tenants will also be accommodated with a slight variation in procedure. Details will be explained by any B.C. Electric sales representative, or at our Douglas Street salesrooms.

Remember, this offer is available not only at B.C. Electric Stores, but also from your own gas or electrical appliance dealer.

Free installation will be allowed for any make of electric range having a total connected load of 6 kilowatts, or for any gas range having three or more burners.

Where necessary arrangements have been made with the Company by consumers, electric water heaters will be supplied to any bona fide dealer for installation by them, and must be installed according to the electrical by-laws.

In the case of gas ranges sold by gas range dealers, gas water heaters will be supplied and installed free by the Gas Department of the B.C. Electric Railway Company.

### QUESTIONS *and* ANSWERS

Q—What do electric ranges cost?

A—From $98.75 up, with semi-automatic models at $144.05, and fully automatic models at $159.55 up.

Q—What do gas ranges cost?

A—From $29.50 up. Ranges with automatic heat control can be obtained from $59.95 to $85.00.

Q—What is the cost of operation of an electric range?

A—A good average is 1 cent a meal per person. Most bills approximate $1 a month for each person in the family, or about $4 a month for a family of four.

Q—What is the rate for current used for electric cooking?

A—Most of the current is charged in Victoria and district at the 3-cent a kilowatt hour rate, which is reached as soon as the normal lighting consumption is passed. In no case in Victoria and district is this second step of the rate higher than 3 cents a kilowatt hour.

Q—How does the cost of gas cooking compare with electric?

A—It is about the same.

Q—Can I save money by cooking with gas or electricity?

A—Yes, because you use the gas or electricity only when you need it; because of the smaller shrinkage of roasts in the insulated ovens; because you have practically no spoilage of cakes and dishes prepared in the heat-controlled ovens, and because with less dirt in the kitchen your draperies and decorations last longer.

Q—If I am eligible for either a gas or electric water heater, which should I select?

A—Our representatives will advise you as to your particular requirements. As a rule, a large family needs the 1,000-watt electric water heater at $4 a month, but a gas water heater, will, of course, supply a family of any size.

Q—What rate is charged for gas water heaters?

A—The same rate as your gas range, but if you have a gas fire, gas refrigerator or gas furnace, you can have your gas water heater put on our special low heating rate. This brings down the cost of water heating materially.

Q—Can I have a free gas water heater if I have neither a gas nor electric range?

A—Yes, if you are already connected to our gas mains.

Q—Can I have a free gas water heater if I have an electric range?

A—Yes, if you are at present connected to our gas mains.

# *B. C. Electric*

PHONE YOUR ORDER FOR RANGE OR WATER HEATER
OR USE THIS COUPON

B.C. Electric Railway Company.
Victoria, B.C.

I am considering taking advantage of your free offer of a water heater. Please advise me as to the best type to use.

..... I cook with gas.

..... I cook with electricity.

..... I do not cook with either gas or electricity, but would like further information.

Name .....

Address .....

Complete displays of ranges will be seen at our Douglas Street Store, corner of Pandora Avenue.

Electric ranges also will be on view at our Cobble Hill, Sooke and Sidney agencies.

### EASY TERMS ON RANGES

Both gas and electric ranges may be purchased on easy terms of 5 per cent down, balance spread over 30 months.

Telephone orders for free water heaters may be made to your nearest B.C. Electric Store. In Victoria, phone Garden 7121, and ask for "Water Heating Department."

Orders will be executed in the order that they are received. We anticipate a rush but will do our best to supply customers within a reasonable time.

This offer is for a limited time and the B.C. Electric reserves the right to withdraw it at any time without notice.

MAGAZINE FEATURES

# The Daily Colonist.

(ESTABLISHED 1858)

THIRD SECTION

NO. 72—SEVENTY-FIFTH YEAR

VICTORIA, BRITISH COLUMBIA, SUNDAY, MARCH 5, 1933

# This Game Of Golf

by Alistair Bruce

ABOUT this game of golf! I don't play at it. Therefore I consider that I am quite competent to write learnedly on the subject, for I am positive that there are many persons who play an excellent game of golf seated in front of a cosy fire, who couldn't hit a football with a broom. It is for these heroes of the sport that I write. Those athletic chaps who actually swing clubs at small white spheres wouldn't take my views seriously anyway. They are an obstinate lot. They go in for the practical side of the enterprise, while I am a theorist.

After all, its the theorist who makes a reputation. Take, for instance, in other fields of endeavor, it is not the soiled man of experience who gets his picture into the papers. It is the man of theory. I am thinking of mining. Who would accept, as final, the word of a hard rock miner who has spent forty years with his nose up against a mine face in preference to a man who has learned his geology out of a book? Again, take this lad Einstein who produced a brand new theory about relativity. The world applauds him—the world don't know why, of course—but what does he really know about relatives. There's my friend Spizachviski—he's a foreigner too—now Spiz is a practical man. He has two wives—one claiming alimony—fourteen children, four brothers with an average of six children each and five sisters who each mother seven. Aunts and uncles he has in profusion. Now if any man knows about relatives, Spiz does—but who ever heard him quoted as an authority on the subject?

## Scientific Golf

SO it is apparent that the practical man is not valued as highly as is the theorist. Therefore, I'm doing my golf scientifically. It's much easier and less expensive, which is a consideration in these times when bank managers are forgotten men.

I am not without practical experience.

Joe Smith and I opened the golf club at Quesnel—and closed it temporarily.

Joe is a golfer. He eats and sleeps and talks and thinks golf. He has all the proper implements for the game, including plus-fours, brogues, and a fifty-cent cap with a two-dollar peak. He can't resist an umbrella. Just show him one and he upends it, grasps the silk, and, using the handle for a niblick head, demonstrates just how a ball (represented by a crumpled up sheet of paper), should be played over a couch, which same you are asked to believe is a bunker. That's the kind of a golfer Joe is. He's a regular out-and-outer.

Well, Joe and I landed at Quesnel one afternoon in Spring. A delegation of citizens, prominent and otherwise, greeted us. At first I was under the impression that they considered us to be of importance.

"Can either of you gentlemen golf?" asked the ringleader.

"Joe can," I answered quickly. "He's one of the lads Bobby Jones won't meet."

There was wild applause. Then the plot unfolded. Quesnel was being modernized, we were told. The metropolis of the gold country had decided to go in for golf. They had prepared links, and they wanted to open them. Would we oblige?

"Joe will," I assured them.

Joe hesitated, but I ascribed it to an excess of modesty, and proclaimed to one and all that there was no person between Prince George and the Shaughnessy Heights Golf Club more competent to demonstrate the fine and superfine points of the pastime than was Joe.

"Come on," insisted the populace.

We went on. We walked across flats, and swamps and the P.G.E. right-of-way, and finally came to what, I was informed, was the most up-to-date golf course between Williams Lake and Barkerville. I was delighted that my friend was to achieve fame in such a thriving town as Quesnel. Doubtless he was also thrilled, but he managed to hide his feelings better. In fact, as I looked at him I concluded that he had left them in the automobile.

## Masterpiece Lost

I GOT out my camera and prepared to take a picture of this thrilling moment when golf was born amid the memories of gold. I would wait for a real good opportunity, I decided, so did not train my lenses on the initial act. Too bad. The picture I didn't take should be in the archives of Quesnel, with an enlargement in the Parliament Buildings.

But that's getting ahead of my story.

"Now just show us how's the game's played," implored the spokesman for the Quesnelites.

"All right," quoth Joseph. "Who is going to be my partner?"

The silence was unanimous.

"Come on," I commanded. "Your best player."

"We have none," was the meek response of the leader. "You play with him. You see," he added, "No one here knows anything about the game. That's why we asked you to come over."

"All right," said I, thinking I'd emphasize Joe's excellence at the game by my own inefficiency. "Give me a club and ball."

Again there was hesitation.

"To tell the truth," confessed the Quesnellite who had taken the lead in the proceedings, "It's like this: We've only got one and three-quarters golf balls. We just finished clearing the place and setting the cups this afternoon, and we wanted to know what we should do next. We have sent away for clubs and balls and someone to give lessons. We did have two golf balls, but some of the boys were fooling around, and one of the balls got in the way of a mattock, and a piece was chipped out of it."

"That's all right," said I, wishing to be amiable. "Just give me the broken one and an iron. I'll probably lose the three-quarters of a ball, and then you'll still have the good one."

That seemed to suit everyone.

"Now Joe."

## Swings and Thrills

JOE stoped over and scraped up a handful of dirt, which (page three, third line in the instruction book) I recognized as a tee. I told the lads what it was. They were thrilled.

Joseph placed the good ball on the mound. Then he took the driver; gave it a couple of preliminary swings, just to test it out. Again the populace gasped with delight.

"Now," lectured Joe, "you must have proper stance. That means the way you stand. You take hold of the club like this, wrapping one thumb over the other," and Joe lifted the club. The crowd looked earnestly in the direction of the first hole.

Joe swung. The ball stayed where it was.

"He was just showing you how to do it," I hastened to explain, my faith in Joe being large. He game me a grateful look.

He swung again. And he swung again. At the fourth swing he made contact. The ball soared. It twisted—and disappeared into a clump of cottonwoods.

Quesnel en masse went to help Joe look for it. They may be hunting there yet.

I teed off on the old principle that if you throw a thing in the direction of a lost article you'll find them both. I swung, and by a miracle, hit the three-quarter ball. It soared, and it twisted, but it disappeared over the top of a string of P.G.E. box-cars. It wasn't worth hunting for, anyway.

That was the manner in which the Quesnel course was opened and closed. I won the match, of course, for it took Joe four swings to lose the good ball, and I'd got rid of mine at the first.

So, you see, I've had practical experience, but I don't boast of it. I prefer to establish my reputation on the theory of the game, and at that I am an expert.

As an expert, I have concluded that it is time for a proper exposition of the great game. I've tried to follow the intricacies of the sport, as set out by learned sporting writers, and while I, being well versed in the theory, can distinguish what they mean—by reference to my glossary—the public, perhaps is not as familiar with the terms. Therefore, I will elucidate.

## All Very Simple

WHEN a sports writer refers to a "layout," he does not mean the wardrobe prepared in advance for a new member of the human race; nor does he intend reference to the highly skilled services of a mortician. Not at all. He means a link, of course. That's all.

Reference to an "ace" has nothing to do with contract, auction or phychic bridge, or to pinochle, blackjack, draw, stud or Winnipeg poker; nor to simple, nine card, or California rhummy. In fact, it has no relationship to the high-low card of any game. By "ace" he designates a man, or woman, who is efficient as a golfer. Simple, isn't it?

In ordinary parlance "youngster" means a juvenile; generally of school age and ordinarily of the masculine faith, as it were. Not so, however, in golf columns. No, "youngster" in golf means any person, male or female, who wasn't old enough to vote at the election of 1916. Those who did so are "aces" (see preceding paragraph), or "veterans."

"Bucket," "pot," "can"—these terms are easily understood with a little thought. There was a time, in less cultured days when such terms were associated with a popular pastime known as "rushing the growler." In other words, of carrying malt brew from a public house. But today, in sports parlance, each one of them is synonymous with the cup, or hole, into which it is the ambition of the golfer to drive the ball with the least number of strokes.

Now, this objective of the game is colorfully styled by writers (except me), as "sinking the pellet," or "pill."

A person who is considered to be proficient in the use of a niblick, is a "niblick wielder."

There are many other terms which, perhaps the public may, with thought and care, unravel. It is an interesting game, that of trying to translate into English the terms of sport. It's quite as instructive as crossword puzzles. Therefore I would consider I would be inflicting an injury were I to continue and elucidate such terms as "rattle the tin," "split the pin," "brush the carpet," or "uncorking a dazzling burst." This latter is always done by a "flash."

## Of General Benefit

THE interesting thing about golf is that it affords entertainment for so many. Those who plod perspiringly over the course, hitting and following a small ball; those who make a scientific study of the game, as I have done, and those who enjoy the puzzles hidden in the vocabulary of the sports writers.

Of course, there are those who suffer, as well. Golf has its victims. Much has been written of "golf widows." They have my sympathy to a limited extent. It is not for them that my heart runs over. It is for the inoffensive chap who is polite, and who has no interest whatever in the game. My, how he suffers! You will see him backed into a corner in any club. He has a wild, hunted look, while in front of him, barring his escape, is a big, florid fellow, wearing balloon tires on his—well, feet, who is telling him just how he made that "dog-leg" on the seventh.

Something should be done about it. I wonder that the Hon. Jimmy Jones has let the golf talker escape. If he would put a five-cent tax on every golf story, where the teller was the hero, he could reduce the regular gas tax by a corresponding amount, and collect a great deal more money. The nongolfer would readily volunteer to become a tax collector for that particular form of impost—and, boy! would he collect it? The beauty of that form of taxation would be that the golfer would not mind paying it. Just imagine the profit that would result to the treasury for every hole-in-one; birdies and under par'd would pay the interest on the last seven loans, while those who broke 100 for the first time would contribute enough to maintain the University in accordance with its old pre-depression ideas of economy.

There is an ugly rumor going the rounds about Hon. Jimmy Jones. It is that he has been trying to play the game himself. Now, that may be all right for ordinary individuals in Government—or who would like to be in Government—like Hon. Harry Pooley, who is in, or our old friend, "Doubting Tom" Pattullo, who is for the moment out—and when a Finance Minister goes golfing, it's a different matter. It's something that should be seriously regarded by the public—and particularly by that section which maintains golf clubs.

What other purpose can there be for a Finance Minister to haunt a golf club than to practice and perfect his driving powers?

## Community Endangered

BESIDES, think of the danger to the community that exists in the bunkering of a Finance Minister. Imagine a Finance Minister going out early in the morning of a Budget day. In the first place, he would be nervous, and couldn't play even a mediocre game. Then conceive of his returning to the House to announce new taxes, in a frame of mind engendered by a 198. It's appalling. No, Finance Ministers should be restrained. It should be against the law for them to play at the game. It's all right for Ministers of Agriculture (with or without—spats, of course), and even for Mining and Public Works Ministers—but not for Finance Ministers.

I'll admit, the wisdom—having made the suggestion—of a tax on golf boasters—but am adamant on the necessity for banning Finance Ministers from golf courses.

In fact, as an expert, I think it's time that golfers started a new party. Everybody's doing it, why not golfers? A golf party could start off by assuming a definite handicap in the shape of boards from other platforms. For instance, one of the many new parties would shepherd the country's resources by having the Legislature sit for ten months each year. In such event, all serious matters of debate could be settled by a foursome, with Mr. Speaker as caddy. The idea is not patented yet, but a patent will be sought.

It would be far more satisfying to the public to settle matters in such a manner. A stalwart of the Opposition could rise to assert, in ringing tones, that it had been discovered that the wicked Government was buying yo-yoes for relief camp workers. A defender from the Ministerial benches would deny the charge and challenge the Opposition to fight it out on the links. The House would adjourn and watch the contest. The winner would have his position on the subject formally spread on the journals of the House—and the business of the country would proceed.

## Hope of the Nation

BUT to leave the ridiculous and return to the sublime: the hope of the nation is dependent upon golf. The wise ones of the past said that when hope was lost, everything was lost. That proves the contention: for no game—not even fishing—is so filled with hope as is golf. Where is the man who tees off who does not hope for a hole-in-one? Therefore, every golfer is a grand "hoper"—and "hopers" are worth their weight in pre-depression oil stocks now.

Everyone should be a golfer. The Government—municipal, Provincial and Federal—should encourage golf. It should be taught in the schools. Half of the manual training expenditures should be diverted to instruction in golf in the schools. It is a duty that the State owes to the young. Where, if the youth does not learn how to shoot, will Canada of the future get her insurance agents and bond salesmen? It is a serious question. Depression or no depression; gold standard or silver standard, or no metal standard at all—it is the essence of patriotism to firmly establish a golf standard.

Only a real theoretical expert of the game could advance such sentiments. I have advanced them.

Advocates of the school of economy argue that golf is costly. Rubbish! Golf is a game that may be played in any yard—it is essentially a home recreation. There are, of course, different kinds of golf. Now, take African golf, for instance. All that is required for that fascinating game is a good pair of knees and a set of dice. It is deficient in exercise, however. It does not compare with backyard golf, recently invented by a man of great ability. His identity I modestly refrain from disclosing. He has devised a new brand of golf that has the technocrats dizzy with envy. Needless to say, the inventor of this game, that is heralded by golf widows as the greatest development of the age is a theorist. In fact, when I invented this game—but, ah well!

Anyway, all that is necessary for backyard golf is a vacant garage, an old automobile tire, and one of those walking sticks that was the rage shortly after the war. Of course, a ball is necessary, but one can always be secured from the small girl next door—when she is not looking.

Open the doors of the garage. Place the automobile tire flat on the floor. Then back away twenty-seven paces. Make a tee (the unopened end of an old tomato tin is recommended), carefully place the ball in position. Shout "fore," or "five," or any other desirable number. Take a proper stance, with feet well apread out, toes turned in; elbows lifted. Grasp the walking stick close up to the ferrule. Shout "fore" again, and take a swat at the ball. The object is to drive it into the garage so that it will hit the rear wall and bounce into the cup formed by the auto tire.

Now walk forward. Do not enter the garage, but walk completely around it before entering. If you find the ball has landed within the tire, you can go back and tee off again. If, however, it has not done so—and this is the part that wives like about the game — the player is in honor bound to carry in an armful of wood; run the lawnmower over the lawn once and back again to the end from which he started, or do some other manual task before he can essay another shot into the garage.

By this form of home-made golf as much exercise can be obtained in an afternoon as in doing forty-one holes over a regular course.

There is a great controversy raging just now over the size of the cup. Advocates—it is suspected—of the depressed galvanized washtub industry are endeavoring to have the regulation size of the "cup" enlarged to soup plate proportions. I don't hold with the idea at all. It is just another astute move on the part of shrewd commercial interests designed to curtail the formation of additional clubs by Scotsmen. It is no time to add expense to the game. The present sized cup was well thought out by Scots of long experience, in times that were easier than they are today. They recognized that any town or city garbage dump could supply any number of second-hand tins of the requisite size—but how many of the new washtub proportions may be found there! No, I'm against the proposal. That settles it, I'm sure.

It is—I suspect—a deep American plot. They changed the size and weight of the ball in the United States, and killed a thriving industry, ruining countless business men who knew just where the old style balls landed when they went into the rough. Touched up with a bit of paint, the retrieved balls were worth ten cents each. It was a great business in the days when million-dollar deals were made between greens.

## Origin of the Game

NO, if changes are wanted, then the backyard golf—patent applied for—is the game. But leave the implements of the game alone. The Scots will rise in rebellion.

The trouble is that the citizens of the United States do not understand the origin of golf, or the gay and gallant traditions that surround it. Only a Scotsman knows.

Golf started in the Highlands of Scotland, when Donald Dhu was the leader of the clan McGolfus. Black Dan, as he was familiarly known to the Lowlanders and English and others of that ilk, was in the meat trade. In fact, he specialized in mutton—and more particularly mutton reared by breeders below the border, although he did not disdain, on occasion, to obtain his supplies from Lowlanders. Anyway, Chief McGolfus did a thriving business, and at but slight inconvenience to himself.

In his earlier years as a mutton packer, he'd rend his McGolfuses down from the hills to where a flock was grazing. The McGolfuses each carried a bow and a dozen arrows, and each man had to bring a sheep back to Donald Dhu. Donald was satisfied with this arrangement for some time—in fact, until he captured a Norman efficiency expert during the course of a little diversion he was having with the mercenaries of Red Bill, the English king, who was a son of Big Bill, humorously called "the Conqueror." This Norman efficiency sharp was the lad who systemized the finances of England and started the Doomsday Book.

Now, Donald Dhu, desirous of having the Norman earn his keep, put him to work on an audit of the meat trade. He discovered that the meat was costing more than Donald reckoned. The loss came in the way of arrows. Each arrow head cost a small amount, and each shaft represented an outlay, to say nothing of the fletchering. As the McGolfuses worked mostly by moonlight, the consumption of arrows was high—in fact, the average was two arrows for every mutton.

## Graft Became Game

ON the suggestion of the Norman, the system was changed. There was a depression on at the time, history recounts. It was caused by a matter of war debts. Donald Dhu determined that economy should be enforced. So he and the Norman went into conference. The result was that experiments were conducted in a Highland glen. Sheep's wool was wrapped about a stone, and this was driven from a height at an object.

At first it was a stone or stick. Then, the McGolfuses, complaining about having to idle their time away at such seemingly unnecessary work as batting a wool-enclosed stone about with a war club, the sly Norman suggested that the practice be called a game—and that no better name could be chosen but McGolf.

So it was declared to be a manly game. At first little sticks were set up to be shot at, but as this involved an outlay for the pegs, old Donald hit upon the idea of having the lads pot at holes in the ground, instead. And that's the way that the game started—according to the few experts who have taken the time to go back to the beginning of things.

Anyway, it is pleasant to recollect that when the McGolfus gang were proficient in the game the slaughter of English sheep was renewed with vigor, and less expense, for the lads became skilled in making up the wool balls from the hides of Lowland sheep and country rock—and the saving to Donald Dhu was considerable. In fact, he became wealthy in time, and when he died at a ripe old age, he willed his second best kilt to the Norman.

## Alarm Clocks De Luxe

CHARLES Skinner, a London solicitor, has invented an alarm clock de luxe that saves the strain of trying to remember and reminds those who have no sense of time.

One of his models is a "wireless" clock, the centre of whose face is taken up by a loud-speaker. If you want to hear any particular broadcast programme, you set the clock to the time of the item and it is automatically switched on for you.

In the centre of another clock is a cupboard for medicine bottle, tablespoon and glass, and when your dose is due the clock duly informs you of it!

## 300 Offers for Maimed Horse

It was stated at Bow Street Police Station recently that the police had received 300 offers to provide a home for one of their horses blinded in one eye during a street disturbance, but the animal would not be sold.

# Hyatz-A-Hn of Sna-Na-Mo

## Telling How Governor Douglas Renamed Him "Coal Tyee"

By B. M. CRYER
(All Rights Reserved)

ON the Whusl-Whul reserve at Nanaimo live "Joes" Quen-Es-Then and his wife Tstass-Aya. They are a tall, thin, old couple, both speaking good English. Tstass-Aya's brown face is exactly like a shrivelled apple; her twinkling black eyes almost disappearing amongst innumerable wrinkles when she laughs—which is often.

Her husband is a good many years older, but, in spite of his great age, is remarkably alert and welcomed me with the usual warm hospitality that I have met with amongst all the Cowichans.

These people all know one another—for the Indians are great visitors, and Sunday usually finds entire families setting out to spend the day, and often night, with distant friends—and I find the magic name of my friend Tzea-Mntenaht is the "Open Sesame" to many a door, she being apparently related to half the tribe.

Tstass-Aya led me through her kitchen, with its shining stove and atmosphere heavy with the smell of smoked fish and oil, into the living-room, a large, square room which seemed to be filled with rocking chairs of every size and description, whilst brightly-colored artificial flowers were arranged on shelves and table.

I was given a chair at the centre table, and the two old people settled themselves on either side of me.

"Now," said Tstass-Aya, "My man, he can talk English, but I talk it better, so he will tell me, and I will tell you!"

Here she was interrupted by Quen-Es-Then, who stood up, and, with many gesticulations, made a long speech, after which he shook my hand vigoriously and sat down again.

"He says," Tsass-Aya interpreted, "that he thanks you, kind, white lady, for coming to hear his stories. Always he has wanted to tell what he knows to the white people, but nobody has time to listen. Now, if you will write it for him, he will tell you of the time the Indians took coal to Victoria to show to the white men. He says 'everything we tell you will be true, because, 'Me and my wife never do nothing wrong, except we are right!'"

### Naming of Nanaimo

"NOW, this place where we are living is called by the Indians, 'Whusl-Whl' but the white people call it the Nanaimo reserve; that name is not right. You must know that long ago, before any white men came, there were lots of Indians living about here. At Departure Bay there was a strong tribe, so many that there were three rows of houses, and the place had three names. At the north end it was called Ty-Ahyt-Khin; in the middle Un-Way-Nus, and at the south Ye-Seha-Khun. Then out on that big island that you can see from our window, there was another tribe, they were called the Cly-Altw, and down where the coaling wharf is now, there were the Soch-Whol.

"Well, at Departure Bay, we call that place Staly-Up, it was always very cold in the Winter, great waves coming in and, Oh! such winds! and after a time most of the people moved here to this place. Those were my people, my grandma was with them when they moved, but I was born here at Whusl-Whl. Then most of the people out on the island were killed in a fight—I will tell you of another day—and those who were left moved here, too. Later, when the white men came and took the coal, they moved the Indians, my man's people, down from Soch-Whol, the name of the place where they lived, near the coaling wharf, down here to Whusl-Whul, so that all the Sna-Nay-Mos were together. Now, that is the way to say our name, 'Sna-Nay-Mo,' not Nanaimo, as the white people call it"

"Well, long ago, before there were any white men in our country, the Indians were all very afraid of that great black fish, the whale, we call it Quan-Ice. There were lots of those big fish here then, but no man touched them. Now all the people living here knew about the black rocks that were around the shores, for they could see them all black and shining beside the water, and, in lots of places down deep in the water; and do you know what those silly people thought? Such a funny thing!"

Here Tstass-Aya shook with laughter and her withered old face became very more wrinkled as she enjoyed her joke.

### Discovery of Coal

"THEY thought that rock, all long and black and shining, must have something to do with the whales, for they were long and black and shining, too! So the head men said, 'Never touch that black rock no matter where you see it, for it belongs to the great black fish, and if we touch that rock, all the fish will surely come and kill us.

"One day some of the tribe made a fire on the beach, and soon one said, 'What a bad smell! Then others smelt it, and it made them feel sick, the smell was so bad! Bye and bye some of them found that it was the smoke that smelt so bad. 'It must be something in our fire,' they said, and they got sticks and moved the burning logs. There right where the fire had been was a big piece of the black stone, and it was burning just like wood; but oh, how it smelt!

"All the tribe was called to look at it, and there was great talking amongst the head men, for they were afraid the black fish would be angry and come to do them harm! So, for a long time after that they had men to watch the waters. Day and night a man stood out on the point of rocks that you can see from here, listening and looking for the whales to come. Of course none came very near, and after a time the Indians felt that they were never to touch the black rocks.

"Now, after a long time, people from Ts-Ah-Mus—that was the Indian name for the place where Victoria is now—came in their canoes with tales of white men in great ships coming, and they told how these men cut down the trees and built houses, and, oh! I can't tell you all the funny things they told about the white people! The clothes they wore, covering their bodies right up, and the queer food they ate!

"After the Ts-Ah-Mus people had gone home again, everybody talked of those funny white people, and some of the young men said:

"'We must go and see for ourselves what these people are like!'

So about twelve young men took a canoe and paddled down to Ts-Ah-Mus. When they got there they walked about looking at everything, at the men and the houses and the big boats, everything was just as they had been told!

### Evidence of Newcomers

"IN one place they saw some barrels that had been thrown out behind a sort of store, the barrels were all broken, but the iron hoops were there, and the men picked them up and put them in their canoe. They found other things, too, that they kept to show their families when they came back. One man had some old boots, and cans—any old rubbish that had been thrown away they put in their canoe; for all these things were new to them.

"While they were walking about they came to the blacksmith's shop and there they watched him hitting an iron bar, making it flat at one end, and they saw how he put it in the fire and made it very hot before he hit it.

"When they had seen everything they came home and, as they paddled to the shore, they shouted to their people: 'Come and see what we have brought from Ts-Ah-Mus!' and they showed the old boots and tins and hoops. All the tribe stood round looking at the things that those strange people had used. My father was there, you know, for he was the chief of that tribe.

"'There,' said the young men, holding up the iron hoops. 'There we will put in the fire as we saw the white man do, and then we will hit them with rocks and make them into knives like the white men use.' And they all began breaking up the hoops and making them into sharp knives. While they were doing this, one of the young men said to his friend. 'Did you see anything funny in the house where that man put the iron in the fire?' His friend, whose name was Hav-Wkun, shook his head. 'No,' he said. 'I saw nothing much, what did you see Hyatz-A-Hn?' 'Well,' Hyatz-A-Hn told him, 'I looked at his fire and I saw that he was burning some of that black rock that we say belongs to the Quan-Ice! It was just like our black rock, and do you remember, long ago, some men made a fire and burnt some here?' Then the two young men talked together, and they made a plan, but told no one else for they were afraid of what the head men would do to them.

"Some time after this a lot more of the tribe thought they would go and see the white men and maybe trade meat or skins with them; so they got ready to start. This time about twenty men went in two big canoes, and in the first canoe were the two young men, Hyatz-A-Hn and Hay-Wkun.

### The Mysterious Parcel

"WHEN the men went down to the canoes they each carried things to trade with the white men, but Hyatz-A-Hn and Hay-Whun carried between them an Indian blanket with something heavy in it; and this they put in the stern of their canoe and Hyatz-A-Hn sat beside it.

"'What is that you have?' asked the others, but the young men would not tell.

"When they got to Ts-Ah-Mus they carried the blanket into the blacksmith's shop, and putting it on the ground, uncovered the black rock and sat down beside it, waiting for the white men to come and see.

"Very soon the blacksmith saw them and he called out asking what they had.

"Now, of course," explained Tstass-Aya, "they could not understand what the man said, but they saw that he was pleased when he saw the black rock. First he broke a piece off and put it in his fire, and it burned better than the rock he had. Then he talked a lot to them, but they could not understand, so he ran off and got a man who could talk a little to the Indians. This man asked them, 'Where you get this rock?' 'In our country,' they told him. 'How far?' 'About two days' paddling.' 'Bye-and-bye we come and see.' They said, 'Now, you come with us.'

"They took Hyatz-A-Hn and Hay-Wkun carrying their blanket of coal between them, to see Governor Douglas.

### Interview With Governor

"'SEE!' they told him. 'These men tell us they have lots of this coal where they come from, and it is only two days' paddling from here!' Governor Douglas was oh, so pleased! He shook the young men's hands and then he said:

"'Which of you thought of bringing this coal to show us?' They told him it was Hyatz-A-Hn. 'Then I will give Hyatz-A-Hn a new name!' he said. 'But first I will give him a present!' And he gave him a long coat and a high hat.

"When Hyatz-A-Hn had put them on, Governor Douglas said to the others—for by now, all the Indians of that place were standing about watching: 'Now I give this man the name, Coal Tyee! and that will be his name for all of his life, because he brought the black rock that we call coal to us. Now, take him, put him in the middle of your canoe, for he must do no work, and paddle him home. Tell your chief that soon I will come with my big ship, and with men to look at this coal that you have.' Then he gave every man from this place a present of a nice shirt and some tobacco, and they got into their canoes and paddled away.

"My father often used to tell the story of how he went to the beach to meet the canoes, when he saw them coming, and how he saw Hyatz-A-Hn sitting in the middle of the canoe doing no paddling, just sitting with a great tall hat on his head, looking sort of proud. My father called to the men, 'What does this mean? Why does this young man do no paddling?'

"Then they told him of all that had happened, and of the great name of Coal Tyee that the white chief had given to Hyatz-A-Hn. Then Coal Tyee got out of the canoe, in his funny clothes, his high hat and his shirt, and would not even carry his blanket, but walked up to the big house where he lived and sat down, and never after that would he do any work, just sat and waited for people to do things for him; for was he not Coal Tyee!

### The White Men Visit

"IT was not long before a ship came with white men on it, and my father went to meet them.

"'What do you want?' he asked them. 'We want a man called Coal Tyee,' they told him.

"My father called the young man, and the men told him that they had come from Ts-Ah-Mus to look at the coal. So Coal Tyee put on his long coat and high hat and took the white men down to the water to see the shining rocks. They walked everywhere, looking and hammering the rocks and at last they went away.

"Well, one day a Hudson's Bay man came to see my father.

"'We want to talk to you and your people about this coal,' he said. 'We will have a meeting. You and all your people, and you must get another chief and his people, and on a certain day we will all talk this thing over.'

"So my father, Chief Suquen-Es-Then, called all his people, and he told another chief, whose name was Chief Schwun-Schn, to call his tribe, and together they went to the meeting.

"Now, you know, where the big wharf is now—where the steamers come? Well, down there is a rock, in the water. In those old days it was part of the land, and at that place was a very big house. To that house there went all the Hudson's Bay men, and the two chiefs with their people.

"Here Quen-Es-Then interrupted. 'I was at that meeting,' he said. 'I can remember all the people in that house, and lots outside, but I was only a small boy standing beside my father.'

"Then the Hudson's Bay men talked to the Indians. 'This coal that is here,' they said, 'is no good to you, and we would like it; but we want to be friends, so, if you will let us come and take as much of this black rock as we want, we will be good to you.' They told my father, 'The good Queen, our great white chief, far over the water, will look after your people for all time, and they will be given much money, so that they will never be poor.'

"Then they gave each chief a bale of Hudson's Bay blankets and a lot of shirts and tobacco, just like rope! 'These are presents for you and your people, to show we are your good friends,' they said. The chiefs took the things, and they cut the blankets, which were double ones, in half, to make more, and gave one to every chief man, then the shirts, and to those who were left they gave pieces of the rope tobacco; so that every man in the tribes had a present.

"'Now you know,' said Tstass-Aya, 'we think there was some mistake made at that meeting, or, maybe, the people could not understand properly what was said; but later, when our people asked for some of the money for their coal, the Hudson's Bay men said to them, 'Oh, we paid you when we gave you those good blankets!' But those two chiefs knew that the men had said, 'The Queen will give you money.'

### Export Is Started

"AND now white men began to come and fix houses to live in, and they made a sawmill and cut down all our trees. Then boats called 'schooners' began to come for the coal. The Indians did a little work then; they used to carry coal out to the schooners in their canoes—not little canoes like the ones we use now, but big, big ones that could hold twelve or more men; and the white men would pay fifty cents for one canoe load of coal.

"At first my people did not understand the money, and used to throw it away into the water—they only wanted blankets or clothes, but they soon found that money was good, and liked it better than the blankets.

"I remember my uncle went to work for a man who had a sawmill near Esquimalt Lagoon. I think his name was McKay; and after working for one month, he was paid one double blanket, a pair of shoes and a shirt.

"Can you remember any of the names of those white men, long ago?" I asked.

"Quen-Es-Then thought a little while, then: 'There was McKay and Cameron, and Work—I think he was called Doctor Work—and there was a Frenchman, the first white man I ever saw. I don't know what the white men called him, but we called him Chil-Qunlam. Those men were all down at Fort Victoria.'

"Now that is all I can tell you of the first coal," said the old man. "But come again in a few days, and I will think of lots of other stories—of how all the first tribes started about here, and of how the Somenos Indians went to their home near Duncan. Lots of good stories!"

# Incidents in Lives of Famous Canadians

## Major Crozier, R.N.W.M.P.—Makes an Arrest on Poundmaker's Reserve

By J. H. MOSGROVE

THEY came, men, women, children—and dogs, from the reserves of Little Pine, Strike-him-on-the-back, Mosquito, Moosomin, Skinny Man and Bear Head; a motley crowd in paint and feathers, in blankets and goose-quilled jackets to Big Bear's Thirst Dance on Poundmaker's reserve.

There was revelry on the reserve. All night under the spectral light of a June moon in 1884, camp fires gleamed and tom-toms drummed monotonously. Across the plains the wailing chant swelled higher, louder and sterner to become a deafening cry, then to cease abrutly, making the stillness that followed like death itself.

One of the wildest and most independent of Indians, crafty and wily in diplomacy, cruel and treacherous in war, was Big Bear, who had come to hold the Thirst Dance. In one way or another he evaded the American cavalry and seeking a place of refuge in Canada took up a reserve near Fort Pitt. As the months wore on, however, the inherited nomad existence of roaming at will over the plains surged again through his blood and, dissatisfied with his lot, he moved with his following to Poundmaker's reserve on Battle River.

The Indian department did not favor the crafty chieftain's move nor the idea of his taking up land, but in that of his own district. So a detachment of R.N.W.M. police came down from Battleford to Poundmaker's to watch the progress of events and keep an eye on the visitors during the ceremonies.

### Were All Disguised

MORNING came, and the sun was yet to rise when the dancers and the motley throng temporarily deserted the reserve for a more commodious spot near the river's brim. Behind them followed the police. Except for the tread of feet and the beat of drums the scene was peaceful enough, and the dance was wearing itself out in harmless chants when a bombshell startled everyone into life.

Big Bear's tribe had, on coming to Poundmaker's, cunningly set up their encampment near Instructor Craig's quarters, and by gesture and expression had more than once asked for food which was as often as requested refused. This developed into a bitter enmity between the federal agent and the intruders.

While the hollows rang to the cries of savage triumph, two of Big Bear's braves, bold and devising, entered the Government storeroom and demanded food of Craig. Being refused, they declined to accept the decision. One of them, "Man-Who-Speaks-Our-Language," caught up an axe handle that stood near the door and struck Craig over the arm with it. The instructor was not injured, but the insult demanded punishment and he took the matter before the police.

The Indians Were in a Surly Mood as the Police Squad Approached

The incident was full of grave consequences. To make an immediate arrest was the code of justice, but to do so in the midst of a crowd of fanatical, howling savages was to invite fury and pandemonium. The matter rested temporarily. The chiefs were told about the assault, and the dance went on unmolested.

### All Was Peaceful Until—

NEXT day Major Crozier determined to make the arrest at once if the culprit could be spotted. It having been reported that he was among the dancers the police enlisted the service of Craig, and mingling with the throng pushed their way through the circle of the dancers who showed not the slightest concern to their intrusion. The drums still beat. The chants were as wailing as ever. The performers still bobbed up and down and tooted upon their goose-bones whistles with unmoved placidity. Painted and dressed out of all recognition, the police search was without result. However, as the officers left the ring of whirling savages a howling mob accompanied them, some on horses, others on foot showering them with every insulting epithet in the Indian tongue.

The dance was to finish after sundown and the chiefs had given their word that on the following morning the Indians, including the two malefactors, would come before the police that the officers should have every chance of identification and of making an arrest.

Reinforced during the night by an additional detachment from Battleford, Major Crozier took up his headquarters in Instructor Craig's residence, putting the shack in a state of defence, barricading the doors and windows, and making bastions of two corners with bags of flour. The night passed in alarm. Early next forenoon the uproar from the direction of the camp proclaimed the Indians were coming. Leaving a guard over the improvised fort, Crozier, with a strong following, marched forward to make the arrest. The Indians advancing martially, halted upon a rising knoll about a quarter of a mile away. Poundmaker and Big Bear came forward offering themselves as hostages, but their good graces were declined.

Crozier drew fearlessly closer to the encircling horde, and through Interpreter MacKay called for the culprit to surrender, declaring that he should have a fair trial and punished accordingly, and that he would not be hanged for such an offence. "Step out and say that you are the man wanted. That you will stand your trial. It will be over in a short time."

For a moment there was silence. Then with dignity and courage an Indian with face dark, cold and changeless stepped out from the throng and without emotion declared he would not suffer arrest. An instant's breathless hush settled over all. Then came a surging forward of the Indians and fierce murmurs of dissent. The command was given to make the arrest and the culprit, surprised at the determination of the law, endeavored to flee, but the officers near him seized him while the others closed about him.

Struck powerless with amazement by the sudden action, the Indians stood as though turned to stone. Contrary to belief the arrest had been made without a shot being fired.

Their courage slowly returning, the Indians worked themselves into frenzy and, howling and yelling, dashed their ponies against the police cordon in the hope of terrifying the officers into firing. Threats were made. Savage vengeance hurled. Everything was done except firing of a gun. Several of the police had been disarmed in the melee, but upon the wiser council of older braves the guns were returned. That evening as the sunset came, the police with their prisoner took the trail back to Battleford. No Indians followed.

Crozier's action had offset the rebellion one year and saved the settlement of Battleford from an impending massacre.

# Coal Mines of Canada May Benefit by Use of Colloidal Fuel

OF great interest to Canadian coal producers is the announcement of William Burnip, prominent Ottawa engineer, that Canadian coal may be used as the basis of a newly invented coal-colloidal fuel. A friend of Mr. Burnip, Stephen L. Wyndham, is the inventor, and Mr. Burnip, who was recently in Cardiff, Wales, has seen the invention demonstrated.

It has been a dream for years to invent a fuel by mixing coal with oil and getting a fluid mixture in which the coal would not settle down to the bottom. Mr. Burnip announced the invention has succeeded in producing samples of colloidal fuel—a combination of coal and oil—in stable mixtures varying from 60 per cent coal and 40 per cent oil to 80 per cent coal and 20 per cent oil. In his announcement Mr. Burnip says the intriguing feature to Canada is that the fuel will be cheaper than oil and can be produced from Canadian coal. Even the oil used in the mixture, he says, can be replaced by coal tars and oils derived from the distillation of coal. He predicts its use in power plants requiring intense heat with flexibility of oil fuel.

The value to the Canadian coal industry should be very marked," he says, in stating that the fuel could be used for oil burning furnaces in the home.

### Tells of Tests

IN reporting the result of various tests he witnessed recently before the South Wales Institute of Engineers, of which he is a member, he adds: "No one was prepared to witness the intense white glare given out by the burning colloidal fuel, against which the flame from the best quality fuel oil appeared yellow and smoky, both burnt under exactly the same conditions."

Previous experiments have failed because the coal has sunk to the bottom of the mixture. Wyndham has added what is called a "stabilizer." During the process of mixing, each bit of coal, ground to a particle, becomes coated with a film of stabilizer, which adheres to it even at high temperature. The result is each coal particle floats permanently in the mixture and the product looks like petrolatum when cold and flows like coal oil when about 80 degrees Fahrenheit. Its density results in a tank built to hold 500 tons of fuel oil accommodating 650 tons of colloidal fuel.

Mr. Burnip says the interest of the oil and coal world was thoroughly aroused recently when the Cunard steamship line used some colloidal fuel in one of their steamships on a voyage with distinct success. Something attempted in the way of a liquid fuel, using present coal field products, has caused interest for years.

# Soliloquies in the Victoria Suburbia

By N. deB. LUGRIN

WE'RE getting down to fundamentals out in the Saanich Peninsula. Learning to do without certain things which we have felt for years were necessary, learning to do things the way the pioneers did them. It is extraordinary what an immense amount of satisfaction is to be gained by the exercise of one's inherent ingenuity, and the making of one's hands do the work of modern machinery. No doubt there are many persons who will say that this implies going backward, wasting time; that modern invention means the advance of civilization, higher education and so on, and those of us who must use every resource of mind and body to accomplish the clearing of land, the seeding and the harvesting, instead of harnessing up some machine to do it for us, do not belong in the front rank of progressives at all, and that by making more or less drudges of ourselves we are missing the things in life which make it most worth while. But we wonder.

Now the other day we came upon a man felling a tree, a large Douglas fir, nearly five feet in diameter. He was doing it alone. He would have been obliged to pay anyone to take the other end of the saw and assist him, and he is one of the many who must count every cent. He pays sixty cents stumpage to the owner of the timber, four dollars a day to the man with the mechanical dragsaw who cuts it into cordwood, and two dollars a cord for delivery. So that his profit on a cord of wood is not very much, with wood at six or seven dollars.

Therefore he had hit upon the expedient of harnessing another tree to the end of the cross-cut saw and making it do the work of a human helper.

He had cut an alder, a live alder, and from it a length of about fifteen feet. The heavier end he stuck in the ground, at one side of the fir, near the undercut, and weighted it with a heavy stone. The higher end was on a level with the main cut, which had been started by a smaller saw. He attached to this high end a piece of wire, and, placing the large falling saw in the cut, fastened the wire to the free end. As he drew the machine toward him through the fir, the wire would pull the alder until it was bowed; then, as he pushed back the saw, the resilence of the small tree would do its part. The fir was felled in exactly the position planned, and the cut was beautifully clean.

### Trees Necessary to Farms

TODAY, when on every other farm or so tree felling is going on, it is wise to remember that the wholesale cutting of timber from land is by no means a good thing. If every farmer would realize that a certain number of trees is essential to the well-being of farmland, the whole countryside would feel the benefit. They are necessary for the sake of the preservation of moisture, for windbreaks, as soil-feeders, to say nothing of their aesthetic value. We are so apt, in these days of scarcity, to endeavor to turn everything we have into money, that some of us forget to look beyond the immediate pressing needs.

It is a wonderful sight, as one walks over logged-off or burned-over timber land, a touching sight—to see how the little seedlings have gallantly thrust up, ready to fill the gap which their brothers have left, ready to accept centuries of storm and stress, of drought or flood, to make the earth glad and green again with forest. Tiny cedars, little spruce and firs, and small, shining arbutus—all very dauntlessly waiting the march of time. Miniature perfections like the work of fairies. Only a few inches high, but embryonic of vast, cool shade, and the deep golden twilights of empyrean temples.

This is the season, mid-February, for taking walks in all the places which are rather inaccessible during other times in the year. The frost has made that possible, hardened up the wet lowlands, given the bogs a heavy coat of ice, made all the trails very clean and tidy. The leaflessness of the trees, too, makes for far, clear views. And there is a total absence of insect life, so that the mosquitoes which usually infest the swampy spots and the deep woods, need not be taken into account.

### At Spring's Beginning

HARDY things, like the sword ferns, are especially luxuriant and beautiful just now, rising out of the dull ochre of last year's stems and leaves. The vines of the Linnea don't seem to mind the cold at all, but trail as happily and thickly over the moss of the fallen trees as they do in mid-Summer. There is very little wind—still, patient sort of days, grey for the most part, and secretive, telling nothing at all. But one knows for what they wait, listening like that Demeter, ears strained for the first note of Persephone's song, and the first vision of her golden garland, the first sweet perfume of her breath.

But the sheep are not waiting for any fairy vision. This is the time of their fulfilment. One hears, as one walks along the highway and the byway, the tender bleat of the new-born lambs, and one sees them, shaky-limbed little things, huddled close beside their mothers or ambling about. They choose the most protected spots, and if there is any sun curl up in the warmth of it. There are scores of these small newly-borns at Rithet's Farm.

This farm, by the way, has taken on a new lease of life. Beautiful rolling land, topped by groups of trees, it is an ideal situation for grain-growing and stock. For a year or two it languished for want of attention, which seemed a pity. But now those hills and valleys are a scene of endless life and activity. Horses, cattle, sheep and hogs are raised there. It is good to see the stretches that were looking starved being fed with manure spreaders. Good to see the fine teams of horses harnessed to the ploughs breaking up the land, none of which is idle now. Good to see the horses grazing in the pastures, and the sleek cattle gathered for the stall feeding. "To dress the land and keep it"—that, writes Ruskin, is the injunction of the first day of paradise, and will always be the song of perfectly accomplished liberty, in her industry and rest and shelter from troubled thoughts, in the calm of the fields

# BURNING BRIDGES

By RUTH BURR SANBORN

GRANDAUNT Hermione Corriston lay dying. You could never have guessed she was dying, if the doctor had not talked about her heart—any more than you could have guessed she was stone deaf, if it had not been for the pad and pencil beside her.

"I wish I thought I'd be like that, Tim," Rosellen said softly. "See, she doesn't look frightened at all; just excited and—pleased. As if she knew a simply gorgeous joke."

"She's wonderful," he agreed.

Rosellen wished Tim would not put his hands there on the bed rail beside hers. They were so brown and strong and so . . . unsettling. "Just think," she said. "To have been deaf for thirteen years. And yet she's just as interested in everything: people and politics and clothes . . . Why, she's even gone to concerts, as if she could hear the music . . . I don't know what I should have done, sometimes, if I hadn't had Aunt Hermione to talk to."

"Talk to?" said Tim.

"I always talked to her just like anybody. She understood how I felt, even if she couldn't hear what I was saying." Rosellen's cheeks warmed with memory. Aunt Hermione was the only person in the world to whom she had confessed her love for Tim.

"I know what you mean," he said. "I always wrote to her from South America."

He was very brown. It made the short little hairs on the back of his neck look like silver . . . Rosellen put her hand up quickly to her chin, to keep it from shaking.

"Mustn't cry," Tim warned her.

"I'm not crying," said Rosellen. "Aunt Hermione hates tears."

"That's a pretty dress," said Aunt Hermione.

Rosellen perched on the edge of the bed, swinging cream-colored shoes. "That isn't a bad-looking thing you've got on yourself," she said. She touched the negligee, smiling, so that Aunt Hermione would catch her meaning without the words.

Aunt Hermione smoothed the shining stuff with satisfaction. "It's new," she said. "I sent to Carrick's, and told them I wanted a bed jacket for a formal tea." She grinned, wickedly. "This was the most elaborate one they sent. Emma will have a fit when she sees it." It was very lovely—the lace like cobwebs caught at dawn with the dew still on them; the creamy silk all embroidered over with little rosy flowers and pale gold threads. She lifted her hands, watching the frills fall back from white, small-boned wrists. "You may have the jacket," she said. "We're alike. It will suit you."

"You are alike," Tim said.

"That's the nicest thing you ever said to me, Tim."

SHE was grateful, because she knew he had said it to steady her. You could always depend on Tim for things like that.

"Better send the others in now," Aunt Hermione said. "Grace and Owen first. Then Emma and Henry. Then Cyril and Paulina. Tell them not to shout at me. It makes the teacups jiggle."

Rosellen went into the upstairs sitting room with Timothy beside her.

"Aunt Hermione wants you and Owen," she said to Grace.

"Very well," said Grace complacently.

"I wouldn't talk to her much," said Rosellen. "She's tired, and trying to make her hear . . ."

"Perhaps I'll be the best judge of that," said Grace.

Emma was examining some white jade carvings on the table: wondering what they were really worth.

Paulina moved restlessly by the window, grinding out her cigarette in the lap of a gold god. Her fingers were clutched possessively round the gold god's neck. "What's the use in being so cagey?" she said. "Do you know whether Aunt Hermione's made a will or not, Rosellen?"

"Yes," said Rosellen.

"What . . ." said Paulina.

"Who . . ." said Emma.

"I don't know," said Rosellen. "Who cares?" It was queer to see them so excited about money.

Rosellen pushed through the heavy curtains that shut off the alcove; they had forgotten to draw the shades there, and the afternoon sun poured down on the warm dull bindings of the books and the heaped cushions on the window seat. Timothy Barrett followed her.

Rosellen wished that Aunt Hermione had not let Tim surprise her—when she thought he was still in South America. But even if Aunt Hermione had known . . . She was not capable of missing a dramatic situation. She lived drama, and breathed drama, and caused drama to happen. What could you expect of one who had been a grand opera star at nineteen; who had sung before the crowned heads of Europe in her twenties, and had given the Prince of Wales a shilling?

Even Aunt Hermione's deafness had been dramatic. It had come so suddenly, so unpredictably, after the death of her favorite nephew Warwick. Warwick had been killed in the war, during the last ten minutes before the Armistice. He was an aviator. A month later, against all advice, against all reason, Aunt Hermione went up in an airplane. She wanted to try it, she said.

THE plane landed safely. But Aunt Hermione sat quite still in the cockpit and had to be helped out. She looked at them strangely, blankly. "What?" she said. "What are you talking about? How can I hear what you're saying if I can't hear anything?"

There was a great rushing about, after they understood; doctors and consultations—and Aunt Hermione in the midst of it, looking small and white, and for once a little frightened. The medical profession was puzzled. They said there was no diseased condition of the ear. They spoke of nerves. Of shock. Aunt Hermione made them write it all out for her on the pad, and studied it eagerly. "Won't I ever get better?" she asked. They soothed her, without conviction. But of course she never had.

Rosellen was only eleven when her father, Warwick Corriston, was killed. Aunt Hermione had not taken the child to live with her. "I don't want to fix it so we can't go on liking each other," she said. She settled her on the other side of the square, with a housekeeper and a governess, and an allowance, so Emma said, four times as big as she needed.

It was at Aunt Hermione's that Rosellen had seen Tim.

Tim was four years older than Rosellen, thrilling and rather awesome. He was in his last year at prep, very grand in his football things. He plays tennis awfully well. Danced well, too—but not always with Rosellen.

AND then one day—Tim was through engineering school then, and had a job which he took very seriously—Rosellen came home from a year abroad that Aunt Hermione had given her for a twenty-first birthday present . . . and walked right into Tim's arms. In her excitement at seeing Aunt Hermione she kissed Tim, too. And the next minute she knew it was important. Terribly important.

Rosellen stood there looking up at Tim—as she was looking at him now—here in this very sitting-room. She had really seen him then for the first time—not his football clothes or his cap and gown, but he himself, Tim. He was smiling then. But, even then, Rosellen had a queer feeling that he gazed past her at something that lay beyond.

"There's a dance at the country club," said Tim.

"Going to take me?"

"Sure."

It was as easy as that. But afterwards Rosellen knew that nothing ever comes easily that is yours—to keep.

IT had happened that Summer, with a dreadful thoroughness. Rosellen loved Tim. Not with the little sprightly love that had blown across her youth; but with a terrible heart-shaking depth that drove the reason from her mind and her strength from her fingers. It set her always on guard against him, for fear she should betray herself. Some unbending quality in Rosellen, some taut thing of pride and shame, would have kept her, ever, from offering Tim a devotion he had not asked for.

Sometimes she thought he meant to ask. That time when they went swimming off the rocks at Pelham's Bight. Tim had come up dripping out of the sea.

He lay beside her on the sand, and after a little he put out his hand and touched her arm softly; a warmth ran through her, like a sweet weariness, and she lay still. "Rosellen . . ." he said. But when she turned toward him, she found his eyes, under their wet points of lashes, already gazing past her, as if they feasted on some vision just beyond; the tenderness died on his lips, and left them white with a faint crusting of salt. "Rosellen," he said, "I'm going to South America."

"That will be nice," she said. "And what are you going to do in South America?"

"Build bridges," said Tim. "It's a great opening. Aren't you glad?"

"Very glad," said Rosellen brightly.

It was always like that. Even that last time of all, when they drove out to Shagmore the night before Tim sailed. Tim put his arms behind her along the back of the seat.

"Rosellen," he said again, "it's a big opening there in South America. I'm going to make my fortune."

"You need a big opening," she said a trifle bitterly. "Let's see—when is it you said? Tomorrow?"

Rosellen had not known what to do about seeing Tim off. In the end she played tennis at the club all the forenoon. She dashed down to the pier in a taxi. She flung herself across the gangplank just as the gong was sounding.

"Oh, Tim!" she cried. "I almost missed you. Walk and I were playing tennis. I hope it will be a marvelous bridge . . ."

"THANK you," said Tim. He looked pale and grave, with the responsibilities of the work already upon him. They were shaking hands. Rosellen looked down at Tim's hand, because she did not dare to look up.

"Hurry," Tim was saying. "You'll get left and have to go too."

The ship was moving. A black hole with water in it widened between her and Tim. Across the hole, Rosellen looked up at Tim, standing by the rail.

After Tim went, Rosellen found a job. It was in an architect's office. It made Rosellen feel closer to Tim, to be concerned with building. She flung herself into the work in a fever of accomplishment and forgetting. Grace said she was doing it to impress Aunt Hermione. Aunt Hermione said she mustn't work so hard, because she'd spoil her looks. But what did looks matter, when Tim was not there to look at her? That was how she fell into the way of telling Aunt Hermione the truth. Aunt Hermione could not have been more sympathetic if she had heard every word.

For two years, Rosellen had worked. For two years she had seen Tim's face smiling down at her across a ship's rail. And now she had to look up and see . . . Tim.

Rosellen found herself shaking. "How—how did the bridge go?" she asked. "All right," said Tim. He added: "It hasn't made me rich, though."

"Rich?" Rosellen echoed. "I didn't know you wanted to be rich."

"I do," said Tim.

She turned away from him. "Aunt Hermione . . ." But even through her hurt and grief, she knew that wasn't fair.

"I don't know what I shall do without her," Tim was saying.

"I don't know either," said Rosellen.

AUNT Hermione's room did not look like a sick-room. There were no drawn shades there, no medicines and glasses. The sun glowed on the damask hangings and the armful of pink roses in the silver bowl. There was a funny paper on the bed. At one side stood a low tea table, set out with Aunt Hermione's Sevres and the Corriston silver. There were round sandwiches with circles of cheese and cherries, and little pink and white cakes with spun sugar blossoms on the tops.

"Fancy that!" said Grace, out of the corner of her mouth. "Darling Aunt Hermione . . ."

". . . All broken up," roared Owen.

"Don't shout at me," said Aunt Hermione. "I can't hear a bit better if you do . . . Will you pour the tea, Grace?"

Grace poured.

"Lemon?" she called, holding up a wafer-thin slice.

"Cream and three lumps," said Aunt Hermione dryly. She waved the nurse out of the room.

"I should think you might have remembered that much," said Owen. He helped himself to a sandwich.

"For heaven's sake, don't act as if you had an appetite," said Grace. She took a tiny bite from a spun sugar rose, and laid the cake aside, as if the thought of food choked her. "I wish now," she said, "we'd had Aunt Hermione for dinner more often. She always seemed to enjoy it, even if she couldn't hear."

"Why didn't you, then?" said Owen.

"IT would have been nice, wouldn't it," said Grace with thin bitterness, "if she'd found out. You know I never could depend on you. Bringing your . . . clients right into the house . . ."

"Yes," said Rosellen, "I love—her."
"I know," said Tim, "I—love her, too."

"That's right," said Owen, taking another sandwich. "Throw that up to me. How could I make money enough, except bootlegging, to keep you the way you want to be kept?"

"It was as much to your advantage as mine," said Grace.

"Don't be so nice," said Owen roughly. "Go on up to her, why can't you, and cry a little or something?"

Grace floated toward the bed, twisting a lace handkerchief.

"You pour tea beautifully," said Aunt Hermione. "Really quite a lovely picture—the light on your hair, above those old cups. The Sevres would suit your house, wouldn't it? Better take it when you go home tonight."

Grace folded Aunt Hermione's hand between hers, and bent to hide her emotion. "You see?" she said to Owen.

There was no doubt about the thoroughness of Emma's grief; Emma was always thorough. She ploughed across the room, tears streaming down her round pink face. She plumped down on her knees beside the bed and sobbed loudly into the covers.

Henry sidled forward. He was a little apologetic man, with a turned-up chin and eyebrows placed too high; a thin, white paper cutout pasted to the solid background of Emma's personality. He shook Aunt Hermione's hand fumblingly.

"Have a cocktail," said Aunt Hermione kindly, "and you'll feel better. Bring me one, too . . . The tea is ready, Emma. Will you pour? I'll take a couple more cakes."

Emma moved obediently toward the tea table. "Do you see that thing she's got on?" she hissed out of the side of her handkerchief. "Henry, let that stuff alone, Henry! Do you hear me?"

Henry did not hear. Aunt Hermione always affected Henry like that. She was a torch in his hand, a steel in his spirit. He gave her the glass now with a courtly little bow, and she laughed when she lifted it to clink against his.

"Henry," said Emma sharply, "Go and write on Aunt Hermione's pad. Tell her we gave a thousand dollars to the Musicians' Relief Fund."

Henry was having another. "And shall I ask her how much she's going to give to our relief fund? It makes me laugh," he said suddenly, "to think of my stealing a thousand dollars from the bank, so we could give it to the musicians."

"Henry!" said Emma. "Borrowed."

"Borrowed!" said Henry daringly. "Tell it to the auditor!"

Emma gave him one of her looks. "You are not yourself, Henry," she said. "Of course you'll put the money back as soon as we get our legacy."

"And what if we don't get it?" said Henry.

"We will," said Emma. "Haven't we shown her that we're patrons of the arts? You'll soon see I'm right."

"If you're not," said Henry, "I tell you now I'm going to light out."

"You'll do nothing of the sort," said Emma. She moved over to the bed and picked up the pad; she wrote upon it in her big round hand: "Henry and I have given a thousand dollars to the Musicians' Relief Fund."

"That's nice," said Aunt Hermione. "So glad you could spare it."

Emma considered, biting the end of the gold pencil. She wrote: "It was very hard for us to manage, but we did it. We must encourage art."

"YES," agreed Aunt Hermione. She watched Emma's plump hand laboring over the paper. "You may have the silver service," she said suddenly. "It has always reminded me of you."

Emma slipped down to her knees again and sobbed in gratitude. "Now who's right?" she said to Henry.

"You're right," said Henry.

Paulina had spent a great deal of thought on her costume. She had decided on black and white, finally—smart and not too blatantly suggestive. With complete abandon she kissed her aunt.

Paulina was always playing a part. The ingenuous child, a-tiptoe on the threshold of the world. The devoted young wife. The misunderstood wife. Now, for some time, the inspired actress debarred from the consummation of her art by the iron bands of matrimony.

Paulina always viewed her impersonations with a nice detachment. The only part in which she had not observed herself was that of an excitable girl, married to an artist of great personal charm, considerable talent, and no stability; who painted at intervals pictures of amazing beauty and cruelty, and who needed the spur of love to keep him going. She stood aside now, watching herself at Aunt Hermione's bed; a broken-hearted niece, hiding her suffering bravely for the sake of those dear to her.

Cyril watched her, too, broodingly. He saw the clear oval of her face, ivory fine, with the thick lashes flickering against her cheek as if she winked back tears. He saw her set small palms together, and the prints of sharp bright nails. He would have liked to paint her like that.

Then Cyril saw something else. He saw the little gold god, tucked unconsciously under Paulina's arm. He laughed, suddenly, bending to Aunt Hermione with a splendid deference.

"You're looking well . . ."

"I don't believe you can really be so sick . . ."

Aunt Hermione smiled vaguely, as she always did when she was shouted at. "Tea?" she said. "Cocktails? I've had mine. But perhaps . . ." She fitted a long yellow cigarette into an amber holder, and Cyril held a match.

It was then that Paulina herself observed the gold god under her arm. It was a false note. But Paulina capitalized the little error in the quick, adaptable way Paulina had. She set it triumphantly on the bed. See, her manner said, in the midst of my sorrow I have remembered your ash tray.

Cyril and Paulina turned to the table for cakes. And instantly the old quarrel was resumed.

"When we get our money . . ."

"Our money!" said Paulina. "My money, you mean. Whose aunt is this, anyhow?"

"Whose wife are you?" said Cyril. "I shouldn't wonder if she left it to Rosellen, anyhow."

"If she does, I'll smash the will to flinders," said Paulina.

Cyril did not answer. He scribbled on the pad instead: "It will be jointly, won't it . . ."

Aunt Hermione puckered her forehead over the illegible script. "Joints?" she said vaguely. "My joints are all right, thank you. It's my heart."

Paulina came over to the bed too. She was panting. Cyril watched her, his black brows drawn together above his fine, thin nose. Rotten luck, to love the girl in spite of everything.

Aunt Hermione extinguished her cigarette. Paulina picked up the gold god.

"Keep it," said Aunt Hermione abruptly. "You're the one to appreciate it. It's real, you know."

Paulina looked at Cyril. The dear, disgusted brute—why should he be so handsome? "Hear that? She says I'm the only one who can appreciate anything real."

ROSELLEN was crying into the front of Tim's coat. She had held herself tight too long. That was the trouble—it had been so long.

They had talked about everything: Bridges, architects. The Carroman wedding. The Trefrys' baby.

"Tell me some more about South America," she said. "It must have been exciting."

"Well," said Tim slowly, "there were some floods. There was a strike when I first went out. But mostly it was just work. I guess it was more exciting right here. Your letters . . ."

"Oh, letters!" said Rosellen. "Those don't say anything. It's been the same things over and over. The office. Dances at the club. A little tennis and a little swimming . . ."

"Swimming," said Tim. "I missed that. There wasn't anywhere to swim in Yosebara. I used to think about Pelham's Bight . . ."

That was what had undone her. Suddenly she was at Pelham's Bight again, that day so long ago, and Tim was coming up all dripping out of the sea, his lashes stuck together in little points.

Suddenly the world that she had held away with desperate quick words and bits of laughter came crashing down upon her. And Rosellen was crying into Tim's coat.

He held her tightly. "Poor kid," he said. "You love her, don't you?"

"Yes," said Rosellen. "I love . . . her."

"I know," said Tim. "I—love her too."

HIS sympathy was a bitter thing, but Rosella took it greedily, because it was all he had to give. She dared to cling to him, because he did not understand. And with her clinging, suddenly Tim pressed her head hard against him, and he bent his own head down and laid his cheek against the riot of her hair.

The curtains parted, and Miss Beekes, the nurse, stood between them, cold and disapproving. "Miss Corriston wants all of you now, please."

"Run along, do," said Aunt Hermione to the anxious Miss Beekes, "and don't act so managing. Whose funeral is this, anyhow? . . . Children, Mr. Pease, my lawyer."

There was a sudden tension in the room, as if from many breaths drawn in at once—and held.

"I believe it is customary," said Aunt Hermione, "to put off the reading of the will until—a little later. But it has always seemed to me rather a pity that the one who supplies the entertainment should not have any of the fun. Mr. Pease has brought my will with him this afternoon. We shall not have it read, because it is very long and stupid and full of whereases and to wits. But I am going to tell you what is in it."

"Gosh!" said Owen, and mopped his bald spot.

"I hope none of you will think," said Aunt Hermione with her naughty twinkle, "that I am giving away my money recklessly. I have spent thirteen years in making up my mind about it. It is a great deal of money, as you know. And naturally I wanted to leave it where it could do the least harm."

Henry tittered suddenly, and Emma kicked him under the bed edge.

"For thirteen years," said Aunt Hermione, "I have studied the situation with all the care possible under the—somewhat unusual conditions. I hope you will understand me when I say that I wanted my money to be spent with a certain . . . beauty. I wanted it to represent an aspiration and an achievement, the fulfillment of a gracious design.

"FURTHER," said Aunt Hermione, "I wanted it to stand for something—how shall I say?—artistic."

"Ah!" said Paulina.

"And so," said Aunt Hermione, "after much reflection, I am leaving my money to build a bridge."

Owen was the first to find speech: he was used to emergencies. "She can't do it," he said flatly. "We'll break the will."

"No," said Aunt Hermione slowly. "I don't think you'll break the will."

For a long moment no one understood. Only Rosellen clutched suddenly at Tim's arm.

"You heard," said Rosellen.

"Yes," said Aunt Hermione. "I heard. A dastardly trick, wasn't it?"

It was a dastardly trick. But Aunt Hermione did not look conscience-stricken. Suddenly she laughed—whole-hearted, unregenerate, as gay as all eternity.

"At first," she said, "I didn't think it would be so long. One does not anticipate living for ever. And then, afterwards, it was hard to stop. Besides, I was having too much fun. When you are old, people don't expect you to want any fun, and so they don't provide for it, and you have to provide it for yourself. Children, I've had more fun than a circus. And I suppose I know more secrets than anybody except the Lord."

Emma burst suddenly into full-throated sobs. "Gosh!" said Owen, and caught Grace as she swayed toward him. Cyril and Paulina looked at each other. "Check!" said Cyril. For once Paulina was not playing any part at all; she was just Paulina.

"You have the diary, Mr. Pease?" Aunt Hermione was saying.

"Yes," said Mr. Pease. He rustled a little, and a fat leather volume with a businesslike padlock appeared in his dry hand.

"All the things that I have learned in thirteen years," said Aunt Hermione, "are written in my diary." She took a key from under her pillow, and dangled it at the end of a ribbon. "If there is no attempt to break the will, the diary . . . will remain locked. Take good care of the key, Mr. Pease."

"Yes," said Mr. Pease.

AFTER a moment Aunt Hermione went on. "At first," she said, "I intended to leave my money to the one who spoke of me as she spoke to me. But Rosellen has had her share of trouble already. I didn't want to leave her any more. And so I decided to build a bridge. The bridge will be across White River, on the way to Pelham's Bight. It is very much needed, and it will be very fine, and the state has accepted it—with all my conditions, including the one that it be built by Timothy Barrett. Only one condition remains. And that is that Timothy and Rosellen shall be married right away. I want to see the wedding."

Rosellen came alive then. She knew then where she had been hurt. "Aunt Hermione," she cried. "You wouldn't. You couldn't. The things I told you . . ."

"Are in my diary," said Aunt Hermione composedly. "But I hope you will tell Timothy all about them. And if you don't think that Timothy loves you, my dear, then you can read the letters that he wrote from South America . . . You have the letters, Mr. Pease?"

"Yes," said Mr. Pease, rustling dryly. "Here in the diary."

"Timothy," said Aunt Hermione, "is a nice boy. But notional. He got a notion that he must make a fortune before he could ask you to marry him, because you were going to have my fortune. That's why I didn't give it to you. And then he got a notion that you didn't love him—and so I had to send for him to come home, and straighten it out. It is straight, isn't it?"

Rosellen looked up at Tim then—right straight up.

There was a movement in the room behind them. Acceptance. Departure. People slipping back into themselves. Mr. Pease gathered up his papers. Miss Beekes hurried forward with a glass. Aunt Hermione was laughing softly. But Rosellen did not hear any of it.

Tim was holding out his arms. And in Tim's outstretched arms was a big opening—for Rosellen.

## Dominion Observatory Engaged in Study of Earth's Magnetism

THE magnetic compass has played an important part in the history of the development of Canada. It was the guide that brought the early explorers to our shores, of the navy which insured the protection of the new colonies, and of the mercantile marine that bore the overseas trade. It was used by those intrepid explorers whose wanderings took them to the confines of the country, and it was the instrument employed in the early surveys of this Dominion.

It has been known since 1600 that the earth acts as a magnet and has its North and South Poles to which the ends of the compass needle are attracted, but it is not known definitely how the earth received and retains its magnetism nor why the magnetic poles shift their positions and thus cause the magnetic needle to change its direction from year to year.

The compass still serves those who travel from the beaten track, but its use in surveying has long since been abandoned except for temporary surveys in isolated regions, and as an aid to navigation it is slowly being replaced by the gyro-compass. However, the solution of the problems mentioned is highly desirable since it would shed a great light on other related questions such as the cause and effects of the aurorae, the reasons for certain phenomena in the transmission of messages by radio and by land line, and on prospecting by magnetic methods.

### Holds Strategic Position

GEOGRAPHICALLY Canada holds a strategic position for the study of terrestrial magnetism. The magnetic North Pole is on her Arctic coast and the curve of maximum auroral frequency extends across her northern territories. There occur in Northern Canada every known variety of magnetic and electric disturbance both internal and external. The northern part of Canada, particularly that part adjacent to Hudson Bay, offers a fertile field for the theoretical and practical investigation of terrestrial magnetism and its allied subjects.

The compass and its companion, the dipping needle, have not sufficient sensitivity to be used in scientific investigational work and so they have been born again in extremely delicate and precise magnetic instruments such as the magnetometer, the variometer, and the earth inductor. It is with these modern instruments that the Dominion Observatory, Department of the Interior, is carrying on a scientific magnetic survey of Canada—inaugurated in 1907—with the prospect of some degree of success in hastening the solution of problems relating to the earth's magnetism and especially to those arising from magnetic conditions in Canada.

## Imperial Way at Rome

THE Imperial Way at Rome, already growing in new magnificence, is to acquire even greater splendor. This mile-long stretch of classic relics had two remaining blocks of modern buildings and these are being demolished to open a panorama of the famous Seven Hills, from the massive Colosseum to the long lines of the forums and temple remains.

Work has begun on the excavation of the temple of Venus Genetrix, reputed to be one of the most beautiful in ancient Rome and built after the Battle of Pharsalia, about 48 B.C. It was fashioned in the Corinthian style and set in the centre of the forum of Julius Caesar, rich in marble and gold and filled with treasures, and it is hoped in due course to reconstruct the temple in something like its ancient glory.

# A Page For CHILDREN

## Silkworms

By DUDLEY H. ANDERSON

I WONDER if this will catch the eye of one who has made a pastime of keeping silkworms. Perhaps some of you have never stopped to think that your little sister's glossy Sunday dress and shining hairbow, yes, and your own best necktie and handkerchief, used on gala occasions, are the result of the toil of a tiny, unassuming worm. Yet so they may be. An exceedingly interesting worm—indeed, a queen among worms.

I used to keep silkworms when I was a boy in an English school, and in this indeed I was not alone. Several of us were smitten with this peculiar hobby. We had from fifty to a hundred worms apiece, and much rivalry there was amongst us as to their upbringing.

### Tiny Grey Eggs

IN the early Spring or before, we sent away to Covent Garden, London, for the eggs, and soon they came along in various small parcels addressed to their respective purchasers. Tiny little eggs they were, too, all closely spread on a small piece of paper, to which they were firmly stuck, each egg the size of a pinhead, and a light grey in color. What mystery for us was wrapped up in these little drab discs? How carefully we guarded them! How eagerly we looked at them every morning on waking and many times when it was not morning, to see what would happen, and there was a great concern amongst us as to who should have it happen first, and sure enough, sooner or later, it did happen. There it was! A tiny little grey worm, no longer than one of the small printed i's you see on this page you are reading—a little grey worm, wriggling beside the tiny broken shell of its empty egg. Perhaps half a dozen were all out at once and another half dozen in all the various stages of getting out. So it was that each of us in course of time had to play father, or mother, or guardian to a little family of worms.

How gently with soft camel's hair brushes requisitioned from our paint boxes, we brushed these wee baby things off their egg-covered paper, on to a nice green dandelion leaf carefully dabbed all over with a piece of clean rag to make sure it was quite dry. Of course in France and Italy and elsewhere where they keep silkworms in a large way, they feed them on the mulberry leaf and the silk is all the better for it, but they do very well on dandelion leaves and we thought our silk was the best in the world. Of course we wanted the little fellows to grow as fast as they could, for the boy who had the biggest worm was the envy of us all.

### The Pocket for Warmth

WARMTH always makes them grow more quickly, so what do you think we used to do? We put them in little wax vesta match boxes. (Wax vestas are matches with little rods of tallow instead of sticks that used to be sold in small tin boxes.) This shallow tiny, tin box, ventilated by the narrow slits in their sides where the metal was folded together, fitted nicely into the vest pocket with the little colony of worms and bits of dandelion leaf. There we carried them. The box could be popped out at a moment's notice, for instance, in a geography lesson when the teacher wasn't looking, and its precious contents held momentarily under observation. When they (the worms, not the boxes) got about a quarter of an inch long, of course this mode of housing had to be abandoned. A large shallow box was used, where the soft bed of leaves was changed every day, if indeed it was not eaten away before changing time. Well can I remember the endless pleasure it was for us to tend these ever-growing little creatures. Keeping them clean, foraging for the daintiest leaves for them and brushing them one by one, or in a tangled mass from the old leaves on to the fresh new ones. They grew apace—now one inch long, now two inches and finally almost three inches in length—a majestic-looking worm, grey and shining with a creamy-white hooded head and a curious little horn sticking upward on the hinder end of its serpentine body.

### Life—Eight Weeks

EIGHT weeks had indeed wrought a wondrous change and now something came to pass—something startling, beautiful, wonderful. We knew that it was going to come to pass, for we laid small twigs in the boxes in anticipation. Attached to these little sticks (at first invisible, then clothing the eye like a light shimmering mist, deepening into rich tints of gold as strand upon strand was added through the long hours that lengthened into days) my lady worm wove about her, around her, enclosing her, her silken bower, leaving only to view at last the shining surface of the magic walls of her chamber. And that chamber was a little fluffy Rugby-ball-shaped affair about the length of an inch, made of glossy silk.

I need not tell you with what delight we viewed each little fluffy oblong, and how, at the appointed season we plucked the sides of it and secured an end, and commenced to wind off that apparently everlasting golden thread on a piece of cardboard, stick or whatnot, prepared for the purpose—winding and winding and winding nearly a mile in length of web from just one little ball. It was indeed fascinating to see the glittering cocoon, for that is the name of the little fluff-ball, like a golden boat, bobbing and turning in the basin of lukewarm water from whence the winding was done.

And when the silk was all wound off—ah! What then? Where was the worm? No, it was not to be found; but in its place when we had carefully torn off the surrounding skin was a curious-looking thing, somewhat like a diminutive drawn-out brown egg—blunt at one end and very pointed at the other. If you lifted it by the blunt end, the pointed end would wriggle around most amusingly. This was the chrysalis, which in due season shaped itself into a beautiful moth—a perfect study in rich warm sepia. And again in due season this winged creature laid its eggs—those tiny circular atoms already described—and the cycle of that wonderful life started all over again in multiified form.

Does this read like a fairy tale? It is a fairy tale—one of God's fairy tales, and you can make it come true by experimenting a little this season on your own account. Why not?

## New Adventures of Old Friends

## The Blind Man and His Friend

IT is sad to think that in our cities the horse is becoming an unusual sight. There are still many in the country. Boys and girls there will read the following little story with interest:

A blind man came walking with slow, cautious step down a London street.

He wore a big coat with a cape, and something in his air, in the set of his shoulders, arrested the passer-by. He had not been born blind, one felt. Rather, one knew that once those shoulders had braced themselves against the plough and those groping hands had made a straight furrow. And now he walked down the street, with the hum of traffic to take the place of the songs of birds.

Suddenly he stopped with the listening look of the blind man. He was outside a tea shop. Watching, fearful lest he should stumble on the step, we saw him enter. In a few moments he came out, carrying a bag of buns. We smiled, a little tenderly, I think. Presently, as he stood uncertainly by the door, his face lit up.

"There you are, my beauty," he called in a beautiful, resonant voice. "There you are, eh?" and walked unerringly to the edge of the pavement, where a van had drawn up, its huge horse standing with patient, drooping head.

### Currant Buns

AND while the driver clambered down, as though to preside at an accustomed feast, the blind man felt in his bag with the eagerness of a child. Then, feeling for the soft, nuzzling mouth at his shoulder, he fed the horse with his currant buns. The contented munch, munch seemed to satisfy the blind man, and he whispered softly as one by one the buns vanished and he stroked the velvet nose.

As he slipped the last bun into the horse's mouth he patted the brown back a little wistfully, then moved away. We watched him out of sight, his brave, straight back beautiful and strange among the hurrying crowd.

"He's a rare one, he is!" said the driver as he clambered to his high perch again. "He's a rare one! Every day, rain or shine, he'll be there with a bit o' something—maybe it'll be only a lump of sugar. But when he's had a good day it's buns. And you'd miss him, wouldn't you, old lady?" he asked the horse.

"He loves horses, I think," I said to the driver.

"Loves them? He worships them, that's what; and he's as happy as a lark. Well, come on, beauty," and with a little crack of the whip they moved away, man and horse, the richer for the little human kindness.

## The Week's Anniversaries

### M. Hippolyte Adolphe Taine

THERE are great men in many nations. Children do not think of Hans Andersen as a Dane, but as a beloved story teller. Scholars in all English-speaking lands, as well as French students, read the works of Hippolyte Adolphe Taine, who died on March 5, 1903, after a long life, spent in thinking, studying and writing. Among the many works of this eminent man was a history of English literature.

### Elizabeth Barrett Browning

ON the 6th of March was born the wife of England's great poet, Robert Browning. She was herself a poet whose works are read by all lovers of poetry.

Because of ill-health, she and her husband lived in Italy, and many of her poems are on Italian themes. "The Cry of the Children," however, was written for English readers. That poem helped to release young children from the mines and factories where they labored beyond their strength.

### John Richard Green

BOYS and girls should honor the memory of John Richard Green, who died forty years ago on March 7, 1893. It is largely due to him that teachers of history try to show their pupils pictures of the people and events of past times instead of forcing them to learn lists of dates and facts.

The little boy who went to school in the town of Oxford began to learn history from an old dame who told him how she had seen George III drive through the town in a coach and six. Many things and customs in the beautiful old city spoke to him of the past as he grew older.

In his book, "A Short History of the English People," he has left us pictures of England and its people from the time the Saxons and Angles and Jutes left their own land to take possession of the island the Romans were about to leave. He loved England and its people, and readers, young or older, are dull indeed who do not share that love.

### William III

WILLIAM III, Prince of Orange and King of England, died on March 8, 1702. The story of how James II was driven from the throne and his daughter Mary and her Dutch husband, Prince William of Orange, called to take his place is known to all students of that period of history. Let us try to learn what sort of man he was whom the English people accepted as a foreign king. Green tells us that:

"He had been left fatherless and all but friendless in childhood, he had been bred among men who looked upon his very existence as a danger to the state. His words had been watched, his looks noted, his friends jealously withdrawn. In such an atmosphere the boy grew up silent, wary, self-contained, cold in demeanor, blunt and even repulsive in address. He was weak and sickly from his cradle, and manhood brought with it an asthma and consumption which shook his frame with a constant cough. . . . But beneath this cold and sickly presence lay a fiery and commanding temper, an immoveable courage, and a political ability of the highest order. . . . His bravery indeed was of that nobler cast which rises to its height in moments of ruin and dismay."

### Anna Letitia Barbauld

THERE are so many good books for children in these days that we are apt to forget that it is not so very long since nearly all books were written for grown-ups. Mrs. Barbauld, who died on March 9, 1825, was one of the earliest of English writers for young people. Her father, Rev. John Aiken, kept a school in Leicestershire. His daughter was educated at her country home and began to write verses when she was quite young. She married another clergyman schoolmaster, and helped for ten years in the work of teaching. With her brother, Mrs. Barbauld wrote "Evenings at Home," a work which took them three years. The story of Captain Compass has often been copied into other school books. There is much useful information given in an interesting way in this and other of Mrs. Barbauld's books. Besides her work for children, this accomplished lady edited several works.

### Dudley Buck

THERE are some boys in Victoria who hope to become great musicians. More than one has shown promise that he may attain excellence in a very difficult profession.

Nearly a hundred years ago a boy was born on March 10, 1839, in the city of Hartford, Connecticut, in the United States, who in his time gained fame as an organist and composer. His name was Dudley Buck. There may be an old lady or gentleman in Victoria who has heard that musician play in a concert room or church.

Dudley's people wanted him to be a merchant, but by the time he was nineteen he resolved to be a musician. So he went to Germany and studied under the best masters there. He wrote several cantatas and oratorios, taking as subjects poems by Longfellow, Edwin Arnold and others.

### Sir James Outram

GREAT Britain has sent some of her noblest sons to India. Among the best of them was Sir James Outram, who died on the 11th of March, 1863. James Outram, the son of an English father and Scotch mother, was sent out to India as a cadet in 1819, when he was sixteen years of age. He only returned when his health failed in 1860. He was a great soldier and wise ruler, but he was more than that—a good man. It was said of him:

"Than his, there is no more gallant name in the whole list of distinguished English soldiers. He was ever the generous protector of the dark-skinned races among whom his lot was thrown, and set a bright example to all future administrators of moderation, conciliation and practical Christianity."

## Michael Faraday

BREAD was so dear when Faraday was a youth that he could only afford one loaf a week. He was the son of a blacksmith, and at the age of thirteen was apprenticed to a bookseller.

Mr. Duncan, a customer to the shop, found him reading some scientific books one day and gave him a ticket for four lectures by Sir Humphry Davy at the Royal Institution. Faraday made notes of the lectures, and on Mr. Duncan's advice sent them to Davy, who engaged him as his assistant.

## A Question

ON what principle is it that, when we see nothing but improvement behind us, we are to expect nothing but deterioration before us?—Macaulay.

Fortune Teller (to motorist): "I warn you, a dark man is about to cross your path."

Motorist: "Better warn the dark man."

## Mary Anne's Range

By BLANCHE ELIZABETH WADE

(Concluded)

"YES, ma'am," said the girl; "I will if you say I must. It is because I haven't any range."

"Why, child alive, what an absurd reason! Our range is new and one of the best we could buy."

"Yes, ma'am, it is; but I do not mean a coal range."

"Oh, a gas range! We will get one. The coal fire does make the kitchen hot."

"No, ma'am; it is not a gas range."

"I do not know of any other kind," said Mrs. Howard. "I cannot understand what you mean."

"No, ma'am, you couldn't. You never have been poor like me and so you never have had to have a range. My pa and ma died before I was ten years old and I had to live around with different folks and work for my board till I got big enough to earn something. I never had much schooling, but I wanted to learn, for I had read folks made money writing stories. I could think up stories, but I did not know how to write them down. The woman who painted came to board where I was working, and when I saw how easy it was to paint I wanted to paint too. I thought I did not need schooling for that. She was so kind to me I told her about it all. She said some folks earned a lot writing and painting, but that most of them earned only about enough to pinch along, and you had to have a lot of schooling to do either. She said folks did not want good stories or pictures half so much as they wanted good food. Her sister, who could cook anything and had written books about cooking, was coming to Groveville, and she would ask her to teach me how to cook. And her sister did. She showed me how to cook and how to do beautiful things. She said I had a knack for cooking and that I would find it more interesting than writing or painting. I do, too, for you see right away what you are doing. Mrs. Roring advised me to come to the city, where I would have more range for my work; but there isn't any range here, for you and the young ladies do all the fancy things, and I——"

"Stop, Mary Anne!" exclaimed Mrs. Howard. "Do you mean to tell me you have taken lessons from Mrs. Roring, the celebrated authority in domestic science?"

"Yes, ma'am," said Mrs. Anne. "I took of her for two Summers."

"Why did you not tell me when you came? I did not know you could cook even simple things."

"No, ma'am," said Mary Anne. "You never asked me. When I was getting ready to come to the city to work, I wanted to have cards printed the way Miss Gorton, the music teacher, has—'Clara Gorton, pupil of Leschetizsky.' I wanted mine to be 'Mary Anne Rogers, pupil of Mrs. Roring.' Mrs. Roring said folks would laugh at them. She said everybody had different ways of cooking, and I'd better follow their ways for a while anyway. But I don't have a chance to practise here, for you and the young ladies do all the nice things. So I am going where I can have a range, as Mrs. Roring said."

"Mary Anne," said Mrs. Howard, "if you will stay with me, you shall have all the range you want. Florence and Eleanor are to have a luncheon next Thursday, and you may begin with that."

The luncheon was a great success. It is hard to tell whether that was due to Mary Anne's having all the range she wished, or because of her artistic perceptions, which she had longed to express in story or picture but had been willing to train into more commonplace channels. The table was "a perfect dream," as one girl expressed it. The menu was quite as perfect and quite as artistic, from the mint sherbet decorated with mint leaves and rose petals crystallized by Mary Anne herself, to the creme Gervaise served in tall dull-yellow cups, over which were tied green galax leaves with a tiny rosebud on the top of each.

"And to think," said Mrs. Howard, as the family later talked over the details of the luncheon, "that we came near losing such a treasure, and that I tried to instruct her in an art of which she is almost a past-mistress and could teach me."

The fame of Mary Anne's skill spread abroad. Mrs. Howard was asked often by intimate friends to allow Mary Anne to suggest menus for them when they desired to entertain.

"Step by step one goes far," is a true proverb. It proved so with Mary Anne. The Craft Club of this suburb completed its building and decided to add domestic science to the curriculum. Mary Anne, greatly to her own surprise, was asked to be the instructor. Acting upon Mrs. Roring's advice, she accepted, and Mrs. Roring herself helped to plan the course.

Mary Anne developed into so excellent a teacher that the domestic science classes became the most popular in the club; and when the second season opened there were so many pupils that Mary Anne was obliged to give all her time to the work. Mrs. Howard and the whole family were loth to part with the girl, but were glad and proud of her success.

"Mary Anne," said Mrs. Howard one day, "you know you are being asked constantly to suggest to hostesses how and what to serve for refreshments."

"Yes, ma'am," said Mary Anne, "and I like to do it."

"Of course you do," asserted Mrs. Howard, "but why not ask a fee for such services? You might let it be known that you would plan menus and originate artistic and attractive ways to serve them. Why, you might even have a title. You could style yourself a consulting caterer."

"Yes, ma'am, I might," said Mary Anne; and after a moment's thought, she added, "and if I did, don't you think I could get cards and have printed on them, 'Mary Anne Rogers, pupil of Mrs. Roring?'"

And this time Mrs. Howard said heartily, "By all means, Mary Anne."

## The Weasel's Winter Cupboard

HOW many of you have seen a weasel? It is common enough in some places to see the chickens killed by the bloodthirsty little creature, but it is so swift and so cunning that the owner must, as a rule, put up with his loss without punishing the marauder. The squirrel lays up stores for the Winter and so does the weasel.

His hoard is not often found but some time ago one was discovered in a big old poplar tree in Germany. It held forty-four mice, which had been carefully stacked in neat rows with a packing of sand and mould between them to keep them in condition. Two magpies, as an entree, has been placed above them. A large collection of acorns served as vegetables, and also blocked the way for anything larger than the weasel.

That weasel was in no danger of starving to death in the Winter, unless, in its turn, it was robbed.

## Dogs From Everywhere

By DAVID NEWELL

### Eskimo Dog

A husky or a malamute
Would hate to have you call him "cute,"
For here's a dog that's hard and tough
And likes his living somewhat rough.

All day he pulls a heavy sled,
At night he digs himself a bed
Beneath the snow, and all he'll wish
Is just a chunk of frozen fish.

He's won great fame and recognition
Upon each Polar expedition
Of Peary, Cap'n Bob, and Byrd,
And other men of whom you've heard.

He must be keen and large and strong.
And so when white men came along,
They mixed the wolf blood in his veins
With blood of Newfoundlands and Danes.

## Puzzle Corner

### How Many Tons?

A coal-loading machine transferred twelve carloads of coal, fifty tons to the car, into the hold of a vessel at Nanaimo in forty-five minutes. How many tons of coal were transferred per hour.

### Buried Mountains

In each of the following arrangements of letters a famous mountain is hidden:

LOOITRSMB TOOAICXP MUAYAJFI
PLOUYSM GAAAUCCNO

Can you find them?

### Eight Authors

In each line of this verse the name of a famous author is hidden. Can you find them all?

By Ronda's rosy mountains,
A pearl-shell eye's delight,
I heard a poet singing
Words worthy of the sight.

Where the wild brook eats its channel,
And joyous cotters roam,
He saw a flower peep open,
And swiftly thought of home.

### A Puzzle in Rhyme

My first is in rabble but not in crowd,
My second's in clamour but not in loud,
My third is in inkstand but not in pen,
My fourth is in poultry but not in hen,
My fifth is in question but not in tell,
My sixth is in stumble but not in fell,
My seventh's in hasty but not in quick,
My eighth is in stonework but not in brick,
My ninth is in hammer but not in nail,
My tenth is in paddle but not in sail,
My eleventh's in winner but not in lose,
My twelfth is in elk-deer but not in moose,
My thirteenth's in livery but not in bait,
My whole is an empire wide and great.

### Answers to Last Week's Puzzles

How Many Books?—120.
A Riddle in Rhyme—Atmosphere.
What Am I?—Madam, Adam, Ada.
An Enigma—A mirror.

The will of a man who died in a suburb of London contained this bequest to his wife: "One pair of trousers, as a symbol of what she wanted to wear in my lifetime, but could not."

# Suburb and Country

*Agriculture is a first principle; on it rests the life and happiness of mankind.—John A. Dix.*

## Timely Garden Hints

By H.L.S.

MARCH is the chief seed sowing month of the year, but weather conditions are so uncertain that no hard and fast rule can be laid down concerning the exact date on which to sow any particular kind. The only thing to do is to seize every favorable condition of the soil to get in all the earliest crops. Suggested depths of seed-and distances between rows follow:

| Sowings | Depth to Sow | Distance Between Rows |
|---|---|---|
| Early Dwarf Peas | 2 inches | 2 feet |
| Parsnips | ¾ in., 6 in. apart | 18 inches |
| Turnips | ½ inch | 10-15 inches |
| Broad Beans | 2 inches | 9 inches |
| Carrots (early varieties) | 1 inch | 8-12 inches |
| Leeks | ½ inch | 12 inches |
| Lettuce | ¾ inch | 12 inches |
| Spinach | 1 inch | 12-15 inches |

Do not sow all your seeds at this time. The above sowing is to supply early crops only. Another may be made in two or three weeks and still another in the Fall for Winter use if desired.

Brussels sprouts, cauliflower, Autumn cabbage and broccoli for next Winter's greens may be sown in a sheltered spot together with a row of parsley.

Sweet peas should be sown as early as possible. Most hardy annuals may be sown out of doors during March, but those which are termed half hardy should be kept back until April.

### Raising Tomato Plants

ABOUT the middle of March is a good time to sow seeds of tomatoes for those who grow outdoor crops only. Damping off of seedlings, which causes a lot of trouble for both amateur and professional growers, can be reduced considerably if great care is taken. Use a seed box two or three inches deep, cover the bottom with a layer of well-rotted manure or decaying leaves. The soil used to cover this should be friable and fairly lose in texture; sand or ashes are useful to achieve this end, and a small quantity should be used in any case. Sift finely, then fill the box almost to the top with the sifted soil and make it roughly firm and level.

Then sterilize the whole by pouring boiling water all over the soil and box until they are thoroughly drenched. Leave for a day or two until the soil is workable, then remove sufficient earth for covering the seeds, and place on a clean piece of paper. Leave the remainder and make it firm gently. Scatter the seeds thinly and cover with the remaining soil not more than one-quarter of an inch. At night cover with several sheets of paper, which will give protection against cold if left outside.

Care should be taken when watering; never use cold water until the leaves are fully developed. Water should be made tepid by the addition of hot water. Keep the surface only moderately moist until the seeds germinate; do not saturate the soil.

### Rock Plants From Seed

MOST rockery plants are quite easy to raise from seed and this is the best method of propagation to adopt, especially if you require a fair quantity of plants. Seeds of most varieties can be purchased locally for a few cents per packet and will germinate in about two weeks if placed near a window in your house or basement if you haven't a greenhouse. Good drainage is important, so it is necessary to prepare the pots or pans carefully. Place one larger crock over the drainage hole, cover this with a layer of good-sized crocks and over these place a one-inch layer of small pieces about the size of peas. Cover the crocks with rough siftings from the compost.

Fill the pots or pans to within half an inch of the top with a compost of equal parts loam, leaf mould and sand. Sift this through a quarter-inch sieve. On top of this compost put a quarter-inch layer of similar material sifted through a fine sieve. As each layer of soil is placed in the seed pot press it firm with the base of a small flower pot.

Before sowing immerse each pot in a pail of water until all the air has been driven out and the soil thoroughly saturated. Allow the surplus water to drain away, then sow the seeds thinly. Many of the seeds are very small and should be mixed with an equal quantity of sand to facilitate even distribution. Very small seeds should not be covered with soil, but larger ones may be given a sprinkling of soil through a fine sieve, and shade with paper until germination commences. When large enough to handle prick off the seedlings into boxes.

### Patching the Lawn

WHERE grass seed is to be sown endeavor to get the planting done during March, although this can only be carried out when the soil is dry and there is no wind. Break down the surface finely with a rake before sowing and rake the seed in well. Roll the surface as soon as possible.

A small teaspoonful of nitrate of soda sprinkled around spring cabbages will help them considerably.

Weed and roll gravel paths before they get too dry.

Brightlight, Grand Champion Steer of the Royal Winter Fair, Toronto, Who Was Bought From the University of Alberta at a Price of Thirty Cents a Pound.

## Dairy Herd Development Along Efficient Lines

By PROF. A. R. NESS

DEVELOPING a profitable dairy herd is a long-time proposition. While it is, of course, easy to think of the income from a herd for one month or one year, it is not so easy to think of the many factors that are involved in the efficient development and management of a dairy herd that will yield a goodly income year after year, in other than a span of less than five or even ten years.

There is little doubt that under present conditions owners of dairy herds, like most others, are experiencing difficult times. Although much has been said about these difficult times, it is doubtful if enough real earnest thought has been given the possibility of saying something that has to do with herd efficiency for a greater period of years than the immediate present.

The fact that no two individuals are alike, in all respects, is the very basis upon which we can hope to improve our herds. Not every calf that is born is good enough to merit being raised to maturity. In fact, some weak points can usually be found in any individual. Nevertheless, some individuals show fewer weaknesses and decidedly more promise than others. It is from these that the chosen few should be selected. In actual practice, this picking and choosing is not as easy as it would appear in print.

### Makes Selection Difficult

IT is true that even at an early age there are such vital differences in calves as size, strength, shape, appetite and constitution upon which wide discrimination can be made. Many of the qualities, however, which ought to be considered are inherent in nature and are, therefore, largely dependent on those same qualities as found in the sire and dam. That makes the job of wise selection more difficult. It is more difficult largely because there is not sufficient evidence on hand about these very qualities as found in the sire and dam. In other words, the dairyman would be in a better position to pass judgment on his calves if he knew more about the inherent qualities of each individual cow in his herd. Sooner or later each cow in the herd is going to be the dam of a heifer calf, which, if it passes all external tests, should be measured and weighed according to its probable heritable characters.

A herd of twenty milking cows will require on the average each year, in order to keep it up in strength, the introduction of four milking two-year-old heifers. Depending on which cows in the herd gave birth to heifer calves, the careful provider would likely select and raise from four to seven calves from which eventually to select his herd replacements. The dairyman is really never finished selecting. Just because a certain calf has been raised it does not follow that she should reach maturity, because in some cases with advancing age, weaknesses in conformation alone appear which necessitate further culling and selecting. The two-year-old milking heifer has reached the crucial stage—her development of body, type and udder, together with her milk and fat-producing ability, will decide whether she remains in the herd as a producing and reproducing unit or is culled out. It is a ruthless game, and our standards are such that it must be so. Therefore, picking wisely the calves and then the heifers that are to be the future cows of the herd is an important factor in herd efficiency.

### What We Should Know

THE milk of few dairy cows is regularly weighed and tested for its butter content. A number of schemes have been tried to lessen the labor of daily weighings but not without discovering their shortcomings. The annual record of the actual milk produced with, let us say, monthly fat tests, is as yet the best measure of a cow's profitableness. There appears to be no short cut in which that most valuable asset, persistency in milk flow, can be measured without yearly records.

We are all so prone to let ourselves be carried away by bits of information that do not tell the whole story that I would like to relate the following about two cows. One was a small cow, somewhat lacking in general strength and constitution, but a real good, straight, dairy cow. The other was a larger, deeper and stronger cow, hardly as pleasing in type or showing as many dairy indications, but yet a very acceptable type of cow. The small cow created something of a sensation by producing as much as seventy-eight pounds of milk in her best day, while her stall-mate, the larger cow, gave only forty-five pounds of milk in her best day. The feeling of those connected with the two cows was much in favor of the small seventy-eight-pound cow. So often this is the case. Yet at the end of the year both cows had produced 8,860 pounds of milk. The small cow lacked persistency of milk flow and was early dry.

It was learned in the natural course of events, as complete milk, fat and breeding records were kept in this herd, that the small cow was a low tester, while the other cow was well above average in her test. Then from the breeding sheets it turned out that from her two-year-old form the small cow had taken two and sometimes more services per conception, seldom freshened within the twelve months, and otherwise showed an irregular breeding history, having retained her after-birth on two occasions. It is conceivable in most herds, where complete records are not kept, that the small seventy-eight-pound cow would probably be the idol, her heifer calves regarded as outstanding, and eventually a herd developed in which the weaknesses mentioned were actually propagated instead of eliminated—innocently if you will, but nevertheless damaging from the efficient point of view.

### The Herd Sire

THE herd sire should really have been the starting point of this whole argument. He is the important link in the chain. Notwithstanding his important position, he needs the right kind of cows upon which to work. In selecting the sire, careful attention must be given his individuality as well as that of his dam and sire. Then there are the many pieces of information which make up what might be called the breeding history of his pedigree. For instance, is his dam a good milker? Does her milk test well? Has she been a regular breeder? Has she other sons and daughters in the herd or elsewhere from which you can get more information as to her breeding ability? The weakness in these latter suggestions lies in the unfortunate fact that sufficient records are not on hand. It is necessary, therefore, in order to make wise selections that more details be at hand. Incidents happen in all herds which are so pleasing or distasteful that the owner feels at the time that he will never forget them. Time is such a healer and memories usually are so poor that a breeding book in which the minutest details are recorded is a necessary piece of equipment in every herd.

## The Garden Week by Week

By NORMAN W. F. RANT, F.R.H.S.

GARDEN troubles may be caused by a variety of factors. The following summary includes the common ones:

### Full Sunlight or Shade?

SUNLIGHT is necessary for the growth of plants, some being able to grow satisfactorily with a smaller supply than others. The requirements of each plant should be studied; plants adapted to growing in full sun will be a failure under shade conditions. In the shade of buildings and of trees only those plants adapted to shade should be used; even then most of them will develop less rapidly than in full sun.

If shade is caused by trees, the roots of which are using up moisture and food, these factors must be supplied or plants used that will tolerate this condition.

### Soil Problems

THE soil itself may be the cause of trouble. Lack of proper soil, subsoil being used, is one of the common problems of town gardeners. The subsoil may be replaced by good top soil to a depth of a foot, or built up by the addition of peat moss, leaf mould or manure to loosen it, plus the regular application of fertiliser. Otherwise it is impossible to grow plants satisfactorily.

### Soil Preparation

LACK of Adequate Soil Preparation—Plants set in hard, compact soil will not thrive. Deep digging, and the loosening of clay soil by heavy applications of sand or sifted coal ashes, and of organic matter in the form of peat moss, leaf mould or manure, will prove beneficial. The addition of organic matter is also necessary for sandy soil to increase the moisture-holding capacity.

Lack of Sufficient Fertility—In most instances the soil in our gardens is lacking in sufficient fertility to grow plants in a satisfactory manner. Tests may be made to determine this, yet the need of fertilization is so universal and the cost so relatively low that practically every home garden should be fertilized.

### Adequate Fertilization

MANY people prefer to use the prepared organic fertilizers such as bonemeal, sheep manure, tankage and similar forms because of apparent low price and greater safety. These materials, while good and foolproof, are more expensive per actual amount of fertilizer than the so-called commercial fertilizers which are to a large extant made up of chemicals. These are better balanced, quicker acting, easily applied, and more agreeable to handle. They are sold by analysis showing the percentage of nitrogen, phosphorus and potash present.

Every bit of your garden should be fertilized each year as the return from a few dollars' worth of fertilizer is amazing.

### Water and Drainage

LACK of proper moisture because of tree roots, banks, buildings, etc., is a common problem. The use of flowers or shrubs better able to stand this condition, the application of peat moss mulch to conserve moisture, the incorporation of organic matter such as peat moss, leaf mould or rotted manure to the soil to hold the moisture, and the application of water, will all tend to alleviate this problem.

Improper drainage is detrimental to most plants and particularly to evergreens. Soil that is wet should be tile-drained. If this is impossible, plants more tolerant of wet soils should be used.

### Improper Selection of Plants

GARDEN troubles may be caused by the use of improper plant materials. In full sunlight use only plants that will stand it, and in shade only shade-loving subjects. Ferns and woodland plants like shade. In cold, exposed situations use only the hardiest subjects.

### Insect Pests

INSECTS may be responsible for some troubles which are apparently caused by some other factor. Their presence on or in some part of the plant usually may be detected by close inspection of the entire plant. Insects may be controlled if proper insecticides are used.

### Plant Diseases

PLANT diseases are usually caused by fungi, bacteria or viruses attacking the plant, or by internal troubles brought about by unsuitable growing conditions. The diseases may be seen on the surface (as in rusts and mildews) or may be within the plant (as in wilts).

For the latter the destruction of the diseased parts or of the whole plant is the best control. For external diseases a good fungicide will prove effective as a rule.

## Cherry Pie Is Name of Handsome House Plant

THE old song, "Can you bake a cherry pie, Billy boy?" can be paraphrased by home gardeners into, "Can you grow a cherry pie?" for one of the most satisfactory plants for the window garden is the one that is known in England as the "cherry pie." Its horticultural name is the more dignified but less appetizing one of Heliotroplum Peruvianum.

The flowers of this living "Cherry Pie" are a beautiful purple color, and the plant is noted for its long period of bloom. In addition to their color, the flowers give off a sweet, spicy perfume from which the plant gets its inviting English name of "cherry pie."

If properly cared for when grown in pots or boxes indoors, this plant will thrive and ultimately cover a space about eighteen inches square, and attain a height of a foot or fifteen inches.

### Sow Seeds in Spring

TO grow "cherry pie" indoors, you can sow the seeds at any time from February to May, and grow the plants in pots all Summer, as the plant objects to removal or any interference with its roots.

Proper care of these plants in the home during the Summer requires that they be kept as cool and moist as possible. The plant likes sunlight, but too much dry heat will cause both leaves and flowers to shrivel.

When growing "cherry pies" for Winter bloom, pinch back certain plants in order to give them a stocky growth and to prevent them from making flowers in the Summer.

## Spray for Peach Leaf Curl Before Buds Begin to Swell

By W. R. FOSTER

Provincial Laboratory of Plant Pathology, Saanichton

THE right time to spray for peach leaf curl will soon be over. The application of spray must be made before the buds have opened. Once green is showing it is too late to prevent some infection. Good results are obtained by a thorough spraying a week or two before the buds swell and it is safer to spray earlier than to postpone it until the buds are breaking. Do not spray after the leaves have opened, as such an operation has little or no effect in preventing leaf curl and may cause injury to the healthy foliage.

Spraying with a good fungicide will almost entirely control the disease. Bordeaux mixture is more effective in most cases than lime sulphur.

Bordeaux is made up in the proportion of one pound of bluestone (copper sulphate), one pound of quicklime and ten gallons of water. Dissolve the bluestone in a little hot water in a wooden or earthenware vessel and add water to make five gallons. Slake the lime with hot water and add water to make five gallons. Mix the two solutions. Prepared Bordeaux can be purchased from spray dealers

## One-Eighth of Farm Land Occupied by Tenants

ONE-EIGHTH of the land in farms in the Dominion is occupied by straight tenants, as shown by the figures of the last census. Taking the country as a whole, says The Economic Annalist, published by the Department of Agriculture at Ottawa, 20,038,878 acres are occupied by tenants. 728,623 farms in the Dominion occupied a total area of 163,254,959 acres.

Occupiers of 583,706 farms, with an area of 105,084,952 acres, were classed as owners, while 2,595 farms were reported as tenanted by managers. Ontario headed the list of "manager" farms to the number of 149, but the acreage in such farms averaged 138,335 as compared with 204 "manager" farms in Manitoba which contained 208,683 acres. Quebec had the second largest number of "manager farms," namely, 443, comprising 101,333 acres as against 441 "manager" farms in Saskatchewan with 441,543 acres. In Alberta there were 309 "manager" farms containing 806,310 acres; British Columbia having 174 of this kind of farm, with 376,141 acres.

## Buys Outstanding Jersey

ONE of the outstanding Jersey cows of the Province has been brought to Vancouver Island, where she will in future make her home. The imported cow, Coronation Dairy Star, formerly owned by George McCullough, of Agassiz, has just recently been purchased by Arthur Aylard, of Sidney.

This cow is a daughter of the Gold Medal bull, Coronation Oxford King, and from a daughter of the "Progeny" winning bull, Rower. She has won many prizes, including several grand championships at the Agassiz Fair, and has a good R.O.P. record of 9,814 pounds of milk and 522 pounds of fat in 365 days as a four-year-old. Although only six years of age, this cow has two daughters that have qualified in the R.O.P.

Kale can be picked in the garden all Winter. You might try a few plants another year.

Three hundred and thirteen eggs in fifty-one weeks! That's the achievement of No. 301, above, said to be one of the greatest White Wyandotte hens in the world. This hen won the Storrs egg-laying contest at Storrs, Conn.

## The New Regulations Prohibit T.B. Cattle Imports

BY order in council an important alteration has been made in the quarantine regulations governing the importation of cattle into Canada. It has now been decreed that cattle reacting to the tuberculin test or showing clinical symptoms of tuberculosis shall be permanently marked in the right ear with the letter "T" and shall be slaughtered forthwith, without compensation, or returned to the country of origin.

The above order is contained in the new Section 57 of the Quarantine Regulations under the Animal Contagious Diseases Act, and is substituted for the deleted Sections 57 and 58 of the Act as amended in 1927. Under the deleted Section 57 an officer making the test could release the animal at the expiry of the prescribed period of quarantine if found free from all other infectious or contagious diseases, while by Section 58 cattle showing symptoms of tuberculosis could be destroyed or otherwise disposed of as the Minister of Agriculture might direct. Now diseased animals must be slaughtered forthwith or returned to the country of origin.

## Deeper Poultry Houses Give Best Results

A POULTRY house twenty by twenty feet is regarded as about the correct size for one hundred laying hens. A house of this size used at the Federal Experimental Station, Harrow, Ontario, is proving satisfactory. Birds in a smaller house, sixteen by eighteen feet, appeared to be more uncomfortable during the Winter months.

This condition, as stated by the superintendent, was borne out by the behaviour of the birds in the smaller house, for they would seek shelter from the draught and huddle in corners. An outbreak of colds and roup confirmed this condition, as no trouble of this nature was experienced in the larger house.

A careful record of the variation in temperature of the two houses showed comparatively little difference. This uncomfortable condition was believed to be due to draughts created in the narrower house.

## Some Pointers on Caring for Turkey-Hens When Raising Poults

THE turkey begins to lay at about ten months of age. The laying time may be somewhat hastened by giving stimulating food such as oats, sunflower seed and mash, to which a little beef scrap is added. There are usually two laying periods during the year, at Spring and Midsummer. One mating is sufficient to fertilize a whole litter of eggs and one male is sufficient for ten females. At laying time, the male should be kept away from the females, at least in the morning, as he often drives them from the nest, beats them and breaks their eggs.

The turkey-hen shows that she wants to sit by remaining on her nest. The nest is prepared on the ground with straw or hay. Sitters should be placed so that they cannot see one another. Turkeys like to lay "away" when they are allowed range; they usually make their nests in thickets. It is very hard at times to make them lay in a suitable place; a good plan when laying begins, is to keep them in a dark and quiet room until noon; if they are not disturbed after laying a few eggs they will return to the place themselves.

When the turkey-hen is "sitting" she should always be attended to by the same person. The visit of a stranger may spoil the chances of success. If the eggs have been removed one by one as laying progresses, an artificial nest should be set up in a secluded and dry place. The number of eggs laid is generally about twenty; some turkeys lay as many as fifty or even more in a season. One female may hatch as many as twenty-five eggs at a time but fifteen to eighteen are as many as most hens can properly cover. The mother should be placed carefully on the eggs and kept in place for a few moments. The poults hatch out after twenty-eight or thirty days; during this time if the turkeys do not leave the nest to feed, it will be necessary to remove them at regular intervals.

## Rules Governing Loans of Rams and Boars to Boys' and Girls' Clubs

AN outline of policy under which pure-bred rams and boars are loaned to boys' and girls' sheep clubs and swine clubs have been issued by the Livestock Branch, Dominion Department of Agriculture. The information is comprehensive, dealing as it does in detail not only with the constituted clubs eligible to make the request for a boar or a ram, but also setting forth the steps that must be taken to form the necessary organization to enable application to be made, together with the rules and regulations governing the distribution of animals.

In no case do the rules apply to individual persons. Applications will be considered only from clubs specially organized in accordance with the rules regulating swine clubs in the case of boars, or sheep clubs in the case of rams. Also the application from the club should be made out on special forms issued by the Livestock Commissioner at Ottawa. In order to encourage Canadian breeders, both directly by increasing the market and indirectly by emphasizing the value of Canadian pure-bred sires, all the animals distributed are bought in Canada, are Canadian bred, and as a rule, placed in the province in which they were purchased.

### Efficient Man in Charge

THE animals are the property of the Dominion Department of Agriculture and are subject to the general control and supervision of the Chief of the Sheep and Swine Division of the Livestock Branch. One of the important rules in maintaining animals on loan is that the club must select an efficient man in whose charge each ram or boar will be kept.

Freight charges to the shipping point most convenient to the club are paid by the Dominion Department of Agriculture, but should any expenses arise after unloading in the matter of stabling or cost of maintenance at the shipping point, the club is responsible for payment. In the case of removal of an animal, the freight charges from the shipping point are also paid for by the department, the club meanwhile being required to deliver and load the ram or boar as the case may be, at the shipping point without cost to the department. The expenses on the part of the club represent chiefly the upkeep of the animal.

### Renewal Applications

RAMS and boars are purchased for distribution during the Autumn months and are loaned for a period expiring on October 1 of the following year. Renewal applications for the same animals for the next year will, however, receive favorable consideration provided the reports of inspectors of the Livestock Branch indicate the affairs of the club have been conducted in accordance with the intention of the Department of Agriculture, and provided a satisfactory annual report of the club is forwarded at the proper time (on or before February 1 each year).

During the year ending March 31, 1932, there were 106 boys' and girls' sheep clubs operating throughout the Dominion, seventy-six being in Quebec Province, ten in Alberta, six in British Columbia, five in Manitoba, four in Nova Scotia, two in Ontario and one each in Prince Edward Island, New Brunswick and Saskatchewan. During the same period there were 154 boys' and girls' swine clubs in seven provinces, namely, forty-two in Saskatchewan, thirty-five in Alberta, thirty-two in Manitoba, twenty in British Columbia, eleven in New Brunswick, nine in Ontario and five in Nova Scotia.

## Canadian Red Clover Winning Renown

CANADIAN Red Clover seed is well received in the British market, where it has demonstrated its superiority to clovers from other countries. A leading Scottish seed firm which pays particular attention to the securing and distribution of the best strains of clover crops describes Canadian Red Clover, which is offered as an early strain of Broad-Leaved Red, as extremely hardy and invariably giving the best results in trials at the West of Scotland College. In the firm's catalogue is a striking illustration showing plots of various strains of clover grown for comparison. In this, the growth and hardiness of the Canadian type is noticeably better than that of the English, and remarkably superior to the Polish and Chilean varieties.

# Art—Drama—Screen—Opera—Music—Books

## Technical Masterpiece Thrills Audience With Sheer Imaginative Art

By MOLLIE MERRICK
Copyright, 1933, by The North American Newspaper Alliance, Inc.

HOLLYWOOD, Calif.—Now that most themes have been exhausted in movie making, the technical masterpiece is quite in order. "King Kong" is acknowledged even by rival producers as exceeding anything in this field motion pictures have yet attempted.

To put it briefly, if you see a gigantic ape some sixty feet high, leisurely stepping from story to story of the Empire State Building, using the window ledges as nice comfy little steps, and pausing from time to time to affectionately regard a little squirming doll it holds in its gigantic hand . . . Well, you are apt to think you are dreaming. If the camera pans a little closer and, in that doll you recognize Fay Wray, you know that either you are dreaming or that movies have invented something you know not of.

### TECHNICAL ART

The last guess is correct. They have developed the technical end of picture making into a fine art and in "King Kong" they have pushed this art to its fantastic limits to make the most thrilling and entertaining phantasmagoria of modern times.

"King Kong" starts off quite tamely with a handfull of men aboard a mysterious ship bound for an unknown destination. There is much difficulty about getting a young lady for the trip and the explanation of that difficulty and ultimate solving of it, make some pretty dull footage in the beginning of the picture all of which could have been avoided by good cutting and editorial knowledge of where the story begins. The story of Kong really begins aboard ship when the crew are ready to mutiny because they have been out of sight of land for weeks, on a mysterious and sinister errand and they want to know where they are going and why—or else. Had the producers cut in there, they would have had a picture which opened with suspense, with a correct setting and with the idea of using dialogue for what dialogue was intended. The dialogue in the first part of Kong is just so much talk; needless in view of the fact that every act is played out for you with all the exaggerated pantomime of old silent pictures.

### MUSIC HUMOROUS

Musical effects in the picture become a big comic at times as, for instance, when we hear a full symphony orchestra in the heart of the dangerous Kong country when there should have been nothing but tom-toms. But, from that moment in which the giant ape with tremendous crashing of trees and unearthly grunts and roars, appears . . . Well, no sane person can complain of lack of entertainment of the breath-taking sort. It is like the ghost stories of your childhood; horrifying and fascinating at the same time. The achievement of acquiring muscular movement in an inanimate figure, is almost a superhuman one. "Kong" is animated far more successfully, by the way, than the various pteriodactyls and other delirium-tremens-type or animal life that ornament the picture, although one prehistoric monster lashes his tail in a most convincing manner.

Despite the fact that all Hollywood is cognizant of the trickery of the motion picture trade, "King Kong" had them gasping and mystified. When Hollywood gasps, there's a reason. The non-professional audiences will, without doubt, be thrilled by this fantastic tale which takes them far from banks and bills and bootleggers into the realms of sheer horrible imagination and behind the screen of Hollywood's mechanical arts so long carefully guarded from the public eye.

Ely Culbertson backed out when the Marx Brothers challenged him to a bridge game, on the grounds that he thought it a joke. Chico, one of the best bridge players in the colony had already issued cards of invitation to the match and had some twenty camera men ready to photograph the battle.

Now the Marx have challenged Culbertson to a five thousand dollar game which keeps the story alive, the public guessing and the Marx Brothers on edge until they hear the result. How awful if the Culbertsons, bridge authorities de luxe were beaten at their own game by les Marx—comedians supreme.

## Loses Fortune; Will Return to Opera

EDITH MASON

Because Edith Mason, former prima donna of the Chicago Civic Opera Company, lost her entire fortune with the collapse of the Samuel Insull Utilities Companies, she will sing again, although she had planned to retire following her remarriage to Giorgio Polacco, noted conductor, in 1931. As the only American in the Royal Opera Company, she is making her debut in "Carmen" in Rome, Italy.

## History Treated In Play

LONDON (CP). — "Richard of Bordeaux," which is being presented at the New Theatre, is hailed as the finest historical play, after "Saint Joan," which has been written of recent years. It is the work of a lady who prefers to hide her identity under the pseudonym of Gordon Daviot, and who did not take a "call" on the opening night. It needs some hardihood to attempt to follow Shakespeare in presenting a study of Richard II, but in this instance the result achieved is remarkable to a degree.

The merits of the play, indeed, are conspicuous, apart from the acting of John Gielgud, in the part of the king who makes his desperate bid for peace against the militarism of his age. As the king's young wife, Anne of Bohemia, Miss Gwen Frangcon Davies gives another outstanding portrayal. Written in easy English of our own time the play is remarkable for its simplicity of statement and a humor that invariably shows a fine polish. The scenery and the dressing are admirable throughout.

## GABLE STEPPING UP TO STARDOM

### Is Chosen as Young Doctor in Hospital Melodrama in M.-G.-M. Production

By HARRISON CARROLL

HOLLYWOOD.—Stardom at last for Clark Gable! The tall young actor who created a vogue for "treat 'em rough" heroes will reach the screen's highest goal in "The Harbor," his next picture but one at Metro-Goldwyn-Mayer.

CLARK GABLE

It will be as a young doctor in a hospital melodrama that Clark achieves the recognition he used to long for so eagerly in his days as a motion picture extra.

Experienced now and successful, he takes a soberer view of the promotion, but the studio thinks it has the right story to introduce him among the chosen few.

"The Harbor" is an unproduced play by Theodore Reeves. Mervyn Leroy is being borrowed from Warners to direct, and he expects to start the picture after Clark finishes "Soviet."

Meanwhile, the star-to-be is polishing up his guns for a hunting trip to Mexico. He'll leave as soon as "The White Sister" is given its final okay. In the more distant future, he'll journey to Europe to visit the Count and Countess Frasso.

## Housed Budding Authors

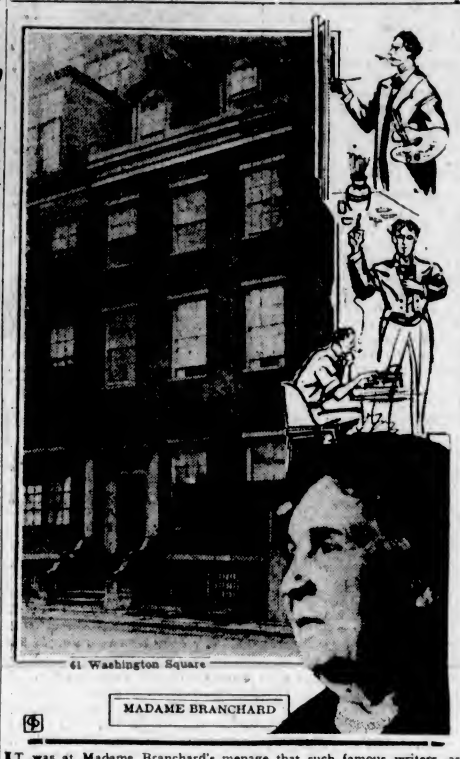

61 Washington Square

MADAME BRANCHARD

## Rooming House Of Literary Fame Bows to Progress

By LEVON E. HORTON
Central Press Canadian Writer

NEW YORK.—Sixty-one Washington Square is doomed. When that old red brick mansion falls, a landmark of American literary history will crumble with it.

And Madame Catherine Branchard, who for forty years has ruled over that house which has sheltered probably more of America's great writers than any other in the world, will be a sad old lady.

More than four decades ago Madame Branchard came to America from Switzerland. She established herself in the Washington Square dwelling, then more than sixty years old, and hung out a shingle for roomers and boarders.

### HOUSED FAMOUS FIGURES

In the span of years that have elapsed since that day, she has made a home for hundreds of people in the art and literary world. There was Willa Cather, John Dos Passos, John Reed, Willy Pogany, Will Irwin, Arthur Somers Roche, Gellett Burgess, Thompson Buchanan, James Oppenheim, Stephen Crane, James Hopper, Frank Norris and Theodore Dreiser. Dreiser wrote of the house in his "The Genius."

There also lived Adelina Patti. She rehearsed her entire troupe for "Cavalleria Rusticana" in the madame's room while the delighted landlady looked on in wonder. Rollo Peters, Francis X. Bushman and Eva La Galliene also called 61 Washington Square their home at one time.

Alan Seeger lived in the house for two years and a little tree stands just opposite in the square, planted and dedicated to America's soldier-poet by the writing fraternity. Madame Branchard is the guardian of that tree.

### A GOOD COOK, TOO

The old house was an ideal retreat for writers and artists, with its high ceilings and great square rooms and its attic with dormer windows and skylights, scrubbed by Madame Branchard until it shined. The landlady also proved a marvelous cook. Visitors flocked there from far and wide to enjoy her meals and enter into the life of the house.

Madame the Chatelaine, as she was sometimes called, was more than a landlady. She was mother to her flock, a watchdog defending those within, repelling invaders with a roaring speech that turned men pale. She nursed the sick and never did she go to sleep without her door ajar that she might have an ear to the whole house in the event of disturbances.

The wall of 61 now stands naked, buttressed with heavy beams. Half of the block has already been gouged out. But Madame Branchard still carries on. As ever, her house is filled with artists and writers, still unknown, perhaps, but following in the path of their predecessors.

"They are all lunatics," is the guardian landlady's statement, "but I love them."

Gellett Burgess says: "Whoever has had the luck to have the address of that old mansion engraved on his visiting card can tip back in his chair and beat Coleridge for table talk."

### MUST VACATE SOON

The tragedy lies in the fact that Madame Branchard is not likely to be allowed to watch her new household of proteges blossom into fame. For a financing firm has taken over the place and any day she expects word that she must vacate.

A strange coincidence is the rise of Emile Branchard, the madame's son. He, once a village policeman, has made a name for himself painting. His talent seems to have been born of the old dwelling itself. Rapidly he is winning a place as one of the finest landscape artists in New York City. It seems likely to be his office to carry on the name familiar so long to so many America genii.

IT was at Madame Branchard's menage that such famous writers as Dreiser, Dos Passos, Irwin, Roche, Crane and many others dreamed their dreams of literary fame, and received encouragement from the one who "mothered" them through the years of struggle before success was reached. This old house faces destruction as excavators prepare foundations for more modern buildings to supplant it and the adjoining homes.

## ART EXHIBIT DATES FIXED

### International Exhibition of Paintings Will Be Held in Pittsburgh

PITTSBURGH (UP).—The thirty-first International Exhibition of Paintings at Carnegie Institute of Technology will be held between October 19 and December 10, it was announced here after the Fine Arts Committee of the Trustees approved the plans.

The exhibition will continue Carnegie Tech's showing of American and European paintings, uninterrupted until last year when economic conditions caused cancellation.

### COLLECTION DIVIDED

All the 350 paintings will be secured by invitation. One hundred and twenty-five will be asked from the United States and the remainder from Europe.

A jury of award, composed of three directors of American museums, will award prizes; $1,500 for the first place, $1,000, second, and $500, third. In addition, the Garden Club of Allegheny County will offer a prize of $300 for the best painting of a garden of flowers.

Homer-Saint-Gaudens, Director of Fine Arts, will leave for Europe in March to visit artists who will be represented in the exhibit.

## Plays, Not Stars, Are The Thing

NEW YORK (CP).—It has been quite a few years since Shakespeare observed that the play is the thing, but that axiom probably holds true today more than it ever has.

For the first time in a decade there isn't a single star on Broadway who has enough personal magnetism to keep a play running despite its faults. You can take the word of Joe Keith, Czar of the Rialto ticket brokers, and he will tell you that the only thing that will sell an orchestra seat to a customer these days is a worthwhile show. It was only a few weeks ago that Keith announced that Katharine Cornell could run as long as she pleased in any show because she had such a large personal following. Miss Cornell appeared in "Lucrece"; it was a failure and closed after a few weeks. After that the astute Keith decided that there isn't a feminine star on Broadway today who can prolong an attraction strictly through her own personal popularity.

### SOME FAILURES

Consider the record of these stars this year: Helen Menken appeared in "Saint Wench" and it ran only a couple of weeks. Lenore Ulric appeared in "Nona" and it was far from a success, as was Dorothy Hall's tryout with "Lili Sue." Judith Anderson and Alla Naximova had the leads in "Mourning Becomes Electra," but the play was far from the sensation it was supposed to be. Grace George and Alice Brady did quite well in "Mademoiselle," but it was not a record run.

Stars like Lynn Fontanne and Ina Claire have been successful, but they have had the aid of excellent plays. Miss Claire was declared the greatest box office draw in the theatre seven years ago, and Miss Cornell was given that distinction during the last two years when she was playing in "The Barretts of Wimpole Street." But, all that is gone now. There are no more box office stars on Broadway — the records show it and the ticket brokers are witnesses.

## LOVE VIOLA IS REVIVED

### Henri Casadesus, French Violist, Finds New Occupational Hazard

By LANING HUMPHREY
United Press Staff Correspondent.

BOSTON.—Grand opera singers live in terror of developing callouses on their vocal cords, and consequently flats on the high notes of their voices. Orchestra conductors are subject to neuritis in their baton arms. But it remained for Henri Casadesus, French violist, to discover a new occupational hazard in music.

M. Casadesus conceived an ambition to become a virtuoso of an ancient stringed instrument long as extinct as the dodo in the mind of the musical public. This was a viole d'amour—"love-viola." A set of as many as fourteen strings under the seven top strings set up "sympathetic vibrations" when the top strings are played, thus appearing to murmur lovingly to them.

To his dismay, M. Casadesus discovered that practising on the viole d'amour made him cross-eyed. From the extremes of the instrument's wide bridge, three of his strings cut in to the northeast and three to the northwest, to fit on the narrow fingerboard. M. Casadesus, instinctively glancing along these converging strings, found his eyes also converging. After much study, he hit on a simple solution. He now plays with one eye shut.

Recently M. Casadesus, appearing in Boston with his Society of Ancient Instruments, presented music played by himself on the viole d'amour, and by his associates on the quinton and viola da gamba. History-loving Bostonians reminded themselves that early forms of these instruments were owned, played or heard by Henry VIII, Queen Elizabeth, Sir Walter Raleigh and Sir Francis Drake.

## Rejected Play Now West End Stage Success

LONDON (NANA).—"Once in a Lifetime," the American satire on Hollywood, proved so popular when put on by the Birmingham Repertory Company that Sir Barry Jackson has brought the whole production to London for a season, where it is creating much interest at the Queen's Theatre.

Turned down by eighteen London managers, "Ten Minute Alibi," a thriller by Anthony Armstrong, of "Punch" fame, was produced by an enterprising suburban theatre, and proved such ingenious theatrical fare that sixteen London managers clamored to buy it for the West End! The Haymarket management was successful, and the piece is now flourishing exceedingly at that historic theatre.

## Passion Play Is Planned

OBERAMMERGAU (NANA).—Now that it has been definitely decided to give a series of special performances of the Passion Play in 1934, to commemorate the three-hundredth anniversary of its inauguration, the village has begun to get busy. The warbrobe is made wholly by village labor and the play is to be entirely redressed.

There are 660 players and some of them wear two or even three changes of costume. Besides this, many costumes are duplicated to allow for wet weather; the stage of the Passion theatre is open to the sky and the weather, and however bad, is never allowed to interfere with a performance.

Many of the low-ceilinged and painted houses where all this sewing is now going on are more than three hundred years old, dating back to the time when the plague raged in Bavaria. It was as an act of thanksgiving for deliverance from this plague that the villagers vowed to perform the Passion in perpetuity once every ten years. It was staged last in 1930.

## ROYAL AIR CORPS IS DRAMATIZED

### Ernest Schoedsack Is Returning From Transjordinia With Films for Radio Keith Orpheum

By HARRISON CARROLL

HOLLYWOOD.—R.K.O. officials eagerly await the arrival of Ernest Schoedsack, film adventurer, who is hurrying back here with twenty cans of negative that he shot in the Aamen grass country of Transjordinia.

ERNEST SCHOEDSACK

They hope they have the makings of a picture even bigger than "Chang" and "Grass," which Schoedsack and Merian C. Cooper photographed several years ago. Cooper, now the producing head of R.K.O., declares the new film will be called "Arabia." He has detailed Anthony Lawless, English author, to write a story around the material which his co-worker has been gathering for many months.

The Aamen grass country is near the Palestine-Syria border. It was while Schoedsack and Cooper were returning from a previous expedition that they passed through this district and determined to make a picture there at some future date.

"Arabia," the result of the idea, is to tell the story of the handful of British troops and airplanes who keep under subjugation the hundreds of thousands of tribesmen living about them. As Lawless was with the British cavalry in Mesopotamia during the war, he will be able to give the story authentic atmosphere.

Lagunillas, a small village built on stilts over Lake Maracaibo, Venezuela, has sunk eighteen feet and is now partly submerged, according to recent report.

## CIVIC-AIDED MUSIC URGED

### Sir James Baillie Advocates Amalgamation of Musical Societies

LEEDS, Eng. (CP).—Music as a necessity in a municipality has been stressed by Sir James Baillie, Vice-Chancellor of Leeds University, in a speech at the Incorporated Society of Musicians' conference in Harrogate. He advocates the co-operation or amalgamation of musical societies as a means to secure municipal support, and he claimed that such support would prove a civic lure that would compensate for money spent in encouraging music.

A civic community, Sir James said, could justify itself only if it made available to its citizens the best mankind had lived for. There should be concern not merely for health but for beauty of environment and opportunity to enjoy the best that the world's artists had produced. Music alone amongst the arts could be enjoyed simultaneously by a crowd of people and alone needed an interpretative artist.

"Music should be supported, not for the sake of paying musicians, but to make the literature of music available to the community," Sir James continued.

Every community of any size ought to have a borough organist, if only to play for the unemployed, who needed consolation for their minds as well as food for their bodies. Every city ought to have a good public hall and to aim at possessing an orchestra. But musicians put difficulties in the way. They failed to understand human nature. People needed to be trained gradually, for even the sense of beauty was a matter of degree, Sir James felt.

Scorn of popular taste must be replaced by respect for popular taste and gratitude for any kind of taste in Sir James Baillie's view. Musicians should give people what that people could enjoy. It was foolish to despise "Pomp and Circumstance" so long as it moved the hearts of crowds.

## Sir Oliver Lodge May Help in Film

Sir Oliver Lodge, the world's greatest exponent of Spiritualism, may come to Hollywood as technical adviser for Paramount's "Supernatural," according to Victor and Edward Halperin, producers, who have started negotiations with Lodge. In the meantime the Halperins are assembling a remarkably fine cast for their film. So far it includes H. B. Warner, Randolph Scott, Kent Taylor, Allen Dinehart, Beryl Mercer and Carole Lombard. Director Victor Halperin will start production of "Supernatural" as soon as he finds an actress with "an inscrutable Mona Lisa smile" to play the remaining featured role. Estelle Taylor is being sought for the part.

## Play Stops When Cast Is Called

LONDON (CP). — British Equity, which now embraces more than 2,000 British actors and actresses in its membership, has emphatically endorsed the action of the officials in "calling out" the company appearing in "The Beggar's Bowl," after they had been informed that their full salaries would not be forthcoming. The play, which was based on the life of Wagner, had run less than a week at the Duke of York's Theatre. The audience was informed from the stage that there would be no performance, and was told further they could recover their money at the box office.

The action of Equity has received an unsympathetic reception from the press here. After all, the actor's best friend is the public, the papers assert, and he will need them on his side in his fight for fair treatment. It is also urged that to put an audience suddenly to inconvenience constitutes a poor advertisement for trades unionism in stage matters.

## Long List Of Books Reviewed

By CHARLES RETOURT, Jr.
Copyright, 1933, by The North American Newspaper Alliance, Inc.

NEW YORK (NANA).—A remarkable volume of reminiscences, by a general who writes like a star reporter, is "Eye-Witness," by Major-General D. Swinton, a Doubleday-Doran book. It gives a real story of the genesis of the tanks. From the same publisher comes "Memoirs of Satan," by William Gherardi and Brian Lunn, in which a fleshly Satan comes through the ages in quite devilish fashion. Harcourt Brace has given us an excellent Martin Armstrong novel, "Lovers' Leap," in which are detailed the consequences of first love.

Rhoda Truax, whose first novel, "Hospital," was heartily received, has done even better with "Doctors Carry the Keys." This Dutton story gives a vivid picture of the group social life of those dominated by the atmosphere of an isolated sanitarium. P. C. Wren has resumed The Chronicle of the Foreign Legion in his usual vibrant fashion in "Flawed Blades," a Stokes offering. Unusual in the depth of portrayal of quaint characters is Leonhard Frank's "The Singer," a Henry Holt publication. Our unqualified approval goes to "Mrs. Van Kleek," by Elinor Mordaunt. This Holt novel is Somerset Maugham in type, but from the feminine angle, and brings us the dirt and the sweetness of the Dutch East Indies. A weekly bedtime thriller is a Fleming Stone mystery by Carolyn Wells, in which twenty guests had to be entertained after a murder—and were.

## Princess Appears On Stage

STOCKHOLM (NANA).—Princess Ingrid has captured the town with her performance in the title role of "A Queen for a Day." Mention has been made before in this column of Princess Sybille's love for the stage. Since her arrival in Stockholm to live at Castle Haga as Prince Gustav Adolf's consort, she has imbued all the younger members of the royal family with her theatrical enthusiasm, princess Ingrid especially.

The play was given in the town hall in aid of the deaf and dumb. As the Empress Josephine, Princess Ingrid wore genuine period costumes and a set of jewels (diamonds and pearls) that had belonged to the Empress, lent for the occasion by Princess Sybille to whom, as heirlooms, they have descended.

The young princess, who reveled in the rehearsals and triumphed in the actual performance, threw her own apartments open to her helpers, who made all the costumes for the cast, except her own, by hand. A lady of the court acted as producer, while Ingrid herself largely supervised the castumes and settings.

Bungalows with copper walls are being constructed in Germany. It has been found this metal offers advantages over steel houses, principally because it is rust-proof and requires no protective coat of paint.

## ALL-NIGHT BOOK SHOP IS LATEST

NEW YORK (NANA).—An enterprising bookshop in Times Square, working on the old theory that New York never sleeps, has put out a sign, "Open All Night," and the business venture is working successfully.

During the night, there are enough book buyers in the continuous promenade to warrant late hours, and sales are brisk after the theatres close. Early in the morning, the night clubs send forth people who want to "go places," and the idea of getting a book at 3 or 4 a.m., apparently is enticing.

Taxis drive up and deposit groups who "want to buy a book." They may ask for "Hotel Wife," by Sinclair Wells, or buy "The Manchukuo Problem" "for a girl friend," but it's all the same to the salesman as long as the cash register jingles.

## Mt. Everest Flyers Will Make Talking Picture of Flight

LONDON (UP).—A complete talkie film is to be made of the attempt to fly to the summit of Mount Everest.

With the expedition of four or five airmen and two planes which recently left Britain for India, will be three film-men. They hope to make talking pictures of places and people never before seen.

### EXPERIENCED DIRECTOR

The director of the film is Geoffrey Barkas, who directed the British films "Palaver," in Northern Nigeria, and "Q' Ships." The two cameramen are F. R. Bonnett, who filled this post with Sir Alan Cobham in most of his long-distance flights, and Arthur Fisher. They were selected specially from a group of men, who were subjected to exhaustive physical, as well as technical, tests.

Recently they were put into refrigerators, wearing electrically heated suits, while the temperature was reduced to minus forty degrees Fahrenheit, which, it is believed, is the temperature of the rarefied atmosphere at 34,000 feet, at which they will have to fly.

### MANY DIFFICULTIES

Other technical difficulties have to be overcome in connection with the cameras. These will be electrically heated, it being found in a recent test of one of the Everest planes that when the machine alighted after reaching a height of about 34,000 feet, one of the cameras was a solid block of black ice and had to be thawed out. In addition, special lenses have had to be made, as an ordinary lens would split in the intense cold at high altitudes.

The two planes, the Houston-Westland and the Westland-Wallace, are capable of carrying a pilot and a cameraman, as well as two large cinematograph cameras, two oxygen sets, each in duplicate, and duplicated heating sets, to 36,000 feet, and over and around Everest's snow-capped 29,141 feet in eight minutes.

### CRUISE AROUND SUMMIT

There will then be sufficient fuel for the planes to cruise around the summit for two hours while the cameras record everything below them. At the same time, the cameraman will describe what he sees, speaking into a dictaphone, the records of which will subsequently be played over and photographed on a sound film.

The picture will begin with the departure of the expedition from Britain, then the start of the actual attempt on Everest, and finally the return to Purnea.

The expedition experts to be away about four months, and should make the actual flight late in March.

## Biography of French Queen Well Written

By H. ALLEN SMITH
United Press Book Editor.

Katherine Anthony turns to the tragic life of Marie Antoinette in her latest biography (Knopf), and it is a vivid, living portrait she has done.

After briefly delineating the unique personality of Marie's mother, Maria Theresa of Austria, and touching on her subject's strange childhood, Miss Anthony carries her to Paris where she becomes the bride of the ill-mannered lout who was to be Louis XVI. Events move on dramatically to the gaunt guillotine on which Marie Antoinette died.

When you have flipped over the last page, you will be disappointed that the book seemed so short. Miss Anthony's style, her integrity in handling the history of a difficult period, and her extreme lucidity combine to make "Marie Antoinette" a biography you should read.

## Maestro Returns for Six-Week Tour

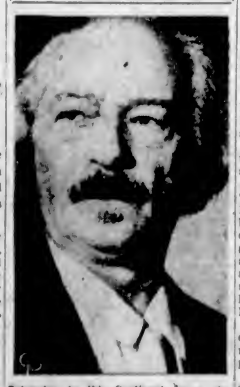

Returning to this Continent for a six-weeks concert tour, Ignace Jan Paderewski, world-famous pianist and former Premier of Poland, is shown on his arrival in New York. The great musician expressed his belief that the economic depression is due to the displacement of man-power by machinery, adding that a readjustment of international debts is necessary to recovery.

## Kreisler Dislikes Notoriety

LOS ANGELES (UP).—The quiet simplicity of Fritz Kreisler, world-famous violinist, is due "to the broad intelligence of a wonderful wife," the Viennese artist said.

"Artists are simple people, really," he declared, maintaining that he "is never so happy as when I am unknown."

"I do not know where this doctrine of individualism, of separate standards for artists, originated" said the slight, deep-eyed master. "It is false teaching and does harm. For myself, I have been protected by the broad intelligence of a wonderful wife. Her ideals of life and great good sense in treating me, not as a famous artist, but as a man subject to the same laws of right and progress as any other man, have been the best influence in my life."

Kreisler declared that people destroy an artist with their "unreasoning adoration," or their expectations.

The violinist decried the great number of prodigies springing up everywhere since the commercial success of a few has lured fathers and mothers to push their children on the concert stage.

"Children should grow simply in music, and not be forced into it for business reasons."

# Great Britain and the Dominions Overseas

## Odd Incidents in London Frequent For the Visitor

**Jacobite Services and Irish Cheers—Charles I and Commemorative Tablets—Tub-Thumpers and the Protection of the Police—Objection Made to Pigs in the Park**

By GLANVILLE CAREW

LONDON (BUP).—London presents always something interesting to the wayfarer who has eyes to see. Odd little incidents I mean. Here are two of this week: Watch a procession of robed and surpliced clergy of the Church of England as by law established—of which church, mark you, the King is head. Accompanied by many others they cross Trafalgar Square and gather round Le Sueur's famous statue of Charles I on his charger.

They place flowers and a framed poem around the plinth and hold a Jacobite service in honor of the House of Stuart and this Stuart of all Stuarts. And then the procession reforms and is shepherded back through a torrent of London traffic, protected by the police and the organization of a great city and within sight of the very palace where reigns the head of the "usurping" House of Windsor.

**WILD IRISH CHEERS**

And again: When the Irish Free State Election results were being announced the other night, I watched in Fleet Street two large crowds gathered before Irish newspaper offices. A picture of Mr. De Valera was thrown again and again upon a screen, with the figures alternating. Wild Irish cheers for De Valera went up at every sight of his picture. A picture of the most anti-English of all anti-English Irishmen. And huge English police of the City Force mingled with the crowd and smiled tolerantly.

Somehow, I can't quite see that happening in certain cities of the Dominions.

**HISTORICAL OBJECTS**

Speaking again of Charles I before we let him rest for another year, not many people seem to notice that the King is actually looking directly at the old banquet hall of Whitehall Palace—now the United Services Museum—the scene of his execution. From a window on the first floor, some twenty feet above the roadway, he stepped, just 284 years ago, on to the scaffold to meet his death. There is a small tablet stating the fact just beneath the window sill, but probably not one passerby in ten thousand has ever noticed it.

And there is another thing. Under the first floor window there is a smaller window on the street level. In that window there has been placed a Seventeenth Century sword. Some one in the museum has imagination. It is the sword of Oliver Cromwell.

**BLOWING OFF STEAM**

At the northeastern corner of Hyde Park, hard by the Marble Arch, is a large open space which is worth visiting on Sunday mornings. It is one of the social sights of London.

It is to this spot that the citizens go to blow off steam and spleen. Tub-thumpers of every description gather there. Thousands listen in many groups. One man excitedly denounces all creeds and all churches, while twenty yards away some one is just as excitedly proclaiming the immediate advent of some new Messiah. In one place the reddest of all Reds raves incoherently against the present order of things. Next to him is a black-shirted Fascist explaining the beauties of his political faith. Extremists of every breed rant madly for hours in terms which would not be permitted in any other country in the world.

A certain distinguished statesman from overseas tells a story of the tolerance and patience of our London police at these crazy gatherings. He was driving in Hyde Park one Sunday and stopped at this spot to listen to a wild and leather-lunged orator. He got out of his car and joined the crowd. The speaker was inveighing against the King, the Lords and the Commons. The gentleman from the Dominions listened intently to the outrageous attack on the police when a "Bobby" touched him on the shoulder.

"Beg pardon, sir," said he, "but would you mind stopping your engine? The noise prevents 'em from hearing what this fellow says."

**PIGS THE LIMIT**

But although the powers that be don't apparently object to politics, they set their faces sternly against pigs in the park.

It is not uncommon to see people in the park with strange pets. One society woman is often accompanied by a pet gibbon, which walks upright with her, hand in hand. Another comes in Spring with a lamb. A man habitue usually has on his shoulders his parrot, which expresses impolite views on the legitimacy of his neighbors. And there are others.

But not until the other day did a damsel turn up with a perfect little pink porker. The Law gazed intently at the visitor, seemingly uncertain of its breed until the porker gave a demonstration which removed all doubt that he was a pig. Even then the Law's Guardian hesitated; he went away, presumably to consult his superiors or the King's rules and regulations for the proper conduct of the Royal Parks. Then he came back armed with clauses and sections and sub-sections which covered pretty well all the animal creation. Anyway, it covered the piglet and its fair owner indignantly gathered up her porcine pet in her arms and vanished.

**THE MODERN BRIDE**

There was a time when fiancees and brides were blushing and retiring, and when publicity was shunned like the plague. Not so nowadays. Anyway not in Society with a capital S, and in London. Today they are assertive and self-advertising, they file their presscuttings and they don't make any secret either of their expectation that their friends will give generous wedding presents of their intention to get all they can.

Consider, therefore, the new "Brides' Book," which is in a fashionable store in the West End of London. In this remarkable volume the charming society gold digger engaged to be married enters in one of two columns, headed "Wanted" or "Not Wanted," just what she requires as presents or does not want. I don't know that very much gets entered in the second column, but there is no ambiguity about the entries in the first. The lady merely says that she wants china or glass or what not. And so that there shall be no misunderstanding about it, she inserts such adjectives as "good," "large" and so on. And where antiques were desired "not bogus ones" is the qualification for gracious acceptance.

No. There's no false pride or mock modesty about Modern Woman.

## KEEP WATCH ON ENEMY BEETLE

**Band of Scientists Waging War on Destroyer of Ancient Timber**

LONDON (BUP).—Watch is being kept on the death watch beetle by a band of scientists in Buckinghamshire. They want to know all the secrets of this enemy of ancient timber.

An experimental building was erected at the Forest Products Research Laboratory, Princes Risborough, for the sole purpose of finding ways to defeat dry rot and the death watch beatle.

Floor boards and paneling were injected with the dry rot fungus. When the decay has reached a certain stage, it is proposed to try out various methods of sterilizing timber against the fungus.

**INTERESTING EXPERIMENTS**

The most interesting experiments have been in the effect of incense on the death watch beatle (quaintly termed by scientists Xestobium). The larvae of this insect are notoriously feared by the custodians of churches containing old timber.

"Larvae were removed from wood," says the laboratory report, "and exposed in a concentrated atmosphere of incense fumes for periods up to two weeks. No visible ill-effects were apparent in any of the insects. It seems unlikely that the use of this substance would have any serious deleterious effect on the larvae."

## IODIZED LOCKET PREVENTS FLU

LONDON (BUP). — Charms against influenza, in the form of little iodized lockets, are being worn by all inhabitants of Chesterfield, and Chesterfield is almost free of the wave of influenza that is sweeping over England.

If everyone were to wear these lockets, not only influenza, but all infectious diseases would entirely disappear, believes Dr. J. A. Goodfellow, who has devoted twenty years searching for an influenza preventive. He has found iodine to be an ideal germ killer.

In his drive against 'flu germs, Dr. Goodfellow has had made not only the small lockets which are worn on the chest next to the skin, but hundreds of larger earthenware containers which give out a non-stop trace of iodine. These have been placed in buses and other places.

Reports show that only the few school children in Chesterfield who did not wear iodine lockets suffered from the 'flu. People also seem to be free from colds since wearing the charms.

## Quiet Horses for Recruits to Ride

Wooden Dummies Are Used at the Army Equitation School, at Weedon, England, Until "Rookie" Riders Learn "Horse Sense." They Are Guaranteed Not to Kick, Gallop or Do Other Horsy Tricks.

## *Reports Show Few Navies Are Reduced But Britain's Most*

**Brassey Says Governments Reluctant to Change Substance of Tried Defence for Shadow of Reliance on International Agreement**

LONDON (BUP).—Little or no actual reduction in the world's navies has been made, despite the treaties calling for it, judging by statistics contained in the forty-fourth issue of "Brassey's Naval and Shipping Annual," just published. Commenting in the preface on this, the book says:

"At the end of the year in which there was held the first international conference on disarmament, the nations showed no immediate intention to reduce their sea forces. Although proposals for limitation were both numerous and varied, the task of reconciling them into an agreement satisfactory to even a majority proved insuperable.

**ASSERTION UNSUPPORTED**

"As the needs of each country for national defence differ, so did the degree of importance which each attached to the particular arms or standards of strength. Nor did the events of the year tend to support the assertion that armaments are the primary cause of war. There was unrest in many parts of the world . . .

"In these circumstances, it is hardly to be wondered at that governments were reluctant to exchange the substance of their tried means of defence for the shadow of reliance upon international agreement, especially when history shows so many examples of the disregard of paper pacts."

The statistics show, however, that Britain probably has reduced her navy more than any other nation.

**DECREASE AND INCREASE**

Reckoned in total tonnage, by the end of 1936, the navy of the British Empire will have been decreased by forty-seven per cent; that of the United States may have been increased by twenty-nine per cent and that of Japan by thirty-seven per cent.

In personnel Japan has 80,000 men, Great Britain, 91,410; the United States, 107,000. This last figure does not include 11,866 professional man-of-war's men in the coastguard. For reserves, the United States has 42,508, Japan, 50,000, and the British Empire, 33,805.

## PERFECT CRIME NOT UNKNOWN

**Former Scotland Yard Chief Says Old Proverb Lacks Truth**

By JOHN KOBLER
(Central Press Canadian Writer)

LONDON, March 4.—"Murder Will Out!"

Chaucer said it 600 years ago, and today the self-righteous still insist categorically that "Murder will out!"

But will it always "out?" Not always. Not even nearly always according to a famous British criminologist. When Sir Francis Thompson, one of the past chiefs of Scotland Yard's Criminal Investigation Department, retired, he declared:

**NOT QUITE TRUE**

"The proverb 'Murder will out' is employed wherever one out of many thousands of undiscovered murderers is caught, through a coincidence that captures the popular imagination. It is because murder will not out that the pleasant shock of surprise when it does calls for a proverb to enshrine the phenomenon. The poisoner who is brought to justice almost invariably is proven to have killed other victims, without exciting suspicion, until he has grown careless."

Scotland Yard experts state that the perfect murder certainly exists, although the public finds it hard to believe.

**DANGER NOT REALIZED**

The menace of the secret poisoner, for example, is far greater than the average man realizes. The public assumes that every criminal must leave some clue. He must make some oversight. It is true that in the case of the crime of passion, unpremeditated as it often is, the murderer makes a mistake. The thought of punishment is usually awakened in these cases only when the passion which motivated the crime has died down. Then the murderer clumsily tries to cover up his tracks.

In the case of the carefully planned crime, any doctor can name several drugs which could feature in a perfect crime. These drugs leave symptoms which indicate that death might have been due to natural causes. One of the leading English pathologists recently stated that there are hundreds of secret murders committed in Europe every year.

**CREMATION AN AID**

Cremation is the poisoner's greatest aid. The great argument against cremation is the fact that many times murder has been discovered years after the victim has been in his grave.

Criminologists also point out that in giving burial certificates doctors are not compelled to view the body. They insist that every body should be examined before burial.

Another popular fallacy is that the criminal always returns to the scene of his crime. There is no basis for such a notion.

**A STRANGE FALLACY**

Then there is the strange idea that in the retina of the eyes of any person strangled or shot the likeness of the murderer is automatically photographed. There is no record of such a miracle.

## *Birkenhead's Unemployed Experiment Is Successful*

BIRKENHEAD, Eng., (CP).—The unemployed of Birkenhead are engaged in an interesting and, so far, highly successful social experiment. In recent months the town has become dotted with occupational centres and social clubs, the centres being fostered by outside interests, while the clubs are on a "twopence a week" basis and are organized by the unemployed themselves.

The occupational centres have been besieged by men eager to turn their enforced idleness to good account, and the "twopenny clubs" are so prosperous on account of the unlimited supply of volunteer labor and the cumulative value of a multitude of twopenny subscriptions that even billiard tables are installed. The latest development is the production of a magazine fortnightly. It is produced and published by the unemployed from the occupational centres, and its typewritten contents include philosophical and humorous items, articles on practical subjects, and even a "woman's page."

There are now available for the unemployed in Birkenhead classes for language study, economics, industrial and commercial law, and stenography, physical training, swimming instruction, sport, drama and music.

## GOOD REASON TO CHANGE HIS NAME

**Just a Little Matter of Three Millions Goes With Title of Rutherford**

LONDON (CP).—A change of name has brought a fortune to J. Rutherford Chalmers, Conservative member of the House of Commons for Edmonton, who is twenty-eight years of age and comes into a fortune of nearly $3,000,000, a bequest from a great-uncle, Sir John Rutherford. Sir John, who was owner of the famous horse Solario and died in February last, never married. He has left the fortune on condition that Mr. Chalmers uses his surname, "Rutherford," instead of Chalmers. The Rutherford estate is at Roxburgh, Scotland.

The use of the name Rutherford by Chalmers has been announced in The London Gazette, which states that the King "has been pleased to give and grant unto him his Royal licence and authority that he may take and henceforth use the surname of Rutherford only, and that such surname and arms in like manner be taken, borne and used by his issue."

Mr. Rutherford is a barrister. He states that probably he will remain a bachelor, but if he does marry he will marry a Scotswoman.

## OFFICER IN TOWER ON SPY CHARGE

**Happening Said to Be First of Kind in Military History**

**IDENTITY IS BEING CAREFULLY HIDDEN**

LONDON (BUP).—An officer of the British Army is under close arrest in the Tower of London on a charge involving espionage allegations. It is stated to be the first time in military history that this has happened.

The officer is a captain of the Seaforth Highlanders, who was recently attached to the Royal Army Service Corps, at Aldershot. He was brought to the Tower pending investigations by M.I. 5, the War Office department which deals with military intelligence, and is known generally as the "Secret Service."

The War Office officially announced that: "An officer of the Seaforth Highlanders is under arrest in the Tower of London, on a charge of having committed an alleged offence under the Official Secrets Act."

He is being detained in the Main Guard of the Tower, immediately behind the Bloody Tower, which is especially reserved for prisoners.

Great secrecy is being maintained concerning the actual nature of the allegations, which the officer will have to meet before a court martial if the military authorities decide that there is a case to answer.

If the allegations are regarded as being without substance, the officer will be released, and will resume his military duties.

For this reason his identity is being carefully hidden.

**IN CHARGE OF ESCORT**

When an officer is under close arrest, according to the King's Regulations, he may not wear sword, belt, or spurs. He is placed in the charge of an escort of another officer of the same rank, if possible.

He may not leave his quarters or cabin except to take such exercise, under supervision, as the medical officer considers necessary.

An officer may, if circumstances so require, be placed for custody in the charge of a guard, picket, patrol, sentry or provost-marshal.

The officer under arrest in the Tower is in the charge of another officer, who accompanies him on walks through the Tower grounds, and has meals with him in quarters set apart. He is not allowed to enter the officers' mess.

There are provisions in the Official Secrets Act which deal with the leakage of military information to a foreign power.

### *Five Shillings Enough to Buy Regular Mansion*

GLASGOW (CP).—"Cardell," the house to which the late millionaire thread magnate, W. H. Coats, of Messrs. Coats of Paisley, took his bride and occupied until his death some years thereafter, has been sold by auction at five shillings. Standing in one-and-a-half acres of ground, the house has been for several years unoccupied, and as there was no reserve the mansion went to the highest bidder—a woman, who made the only bid of the day. General surprise was expressed when her offer was accepted.

## STREETS HAVE MOST DANGERS

**Birmingham's Traffic Death Rate Highest of English Provincial Centres**

BIRMINGHAM (BUP).—Birmingham traffic authorities are greatly perturbed at the revelation in the Home Office preliminary figures that the city again holds the grim record for the highest total of persons killed or injured by road traffic in any provincial centre.

Although in many other cities and towns the number of street accidents last year showed a decrease, Birmingham, where more than 6,000 people were killed or injured, shows an increase of 360 on the previous year.

Birmingham has more licenced vehicles for its population than any other city in the kingdom, and a road traffic census taken recently showed that 126,000 mechanically-propelled vehicles passed through the city every day.

**GREATER RISKS**

An official of a leading motor insurance company declares that the chances of being killed or injured in the streets of Birmingham are at least 7 per cent greater than in any other city of comparable size.

"Statistics," he says, "show that the number of accidents due to vehicular traffic in Birmingham had increased from 9,800, in 1930, to 14,800, in 1932. Many of these accidents, of course, did not involve personal injury, but the figures show that the risk of personal injury in the city has increased in two years by about 56 per cent."

In four months William Gedney, working alone, dug a coal mine in Heminfield, England.

## CANADIAN DOLLAR INTERESTS BRITAIN

**Financial Editor of Daily Mail Advocates Following South Africa's Example**

LONDON (BUP).—Current fluctuations in the Canadian dollar are causing much discussion in financial quarters here.

Hubert A. Meredith, financial editor of The Daily Mail, says: "In view of the fact that Canada has no surplus exports of magnitude, the question must be faced as to her ability to retain her currency at the present relatively high gold value and whether her own interests would not be better served if she definitely abandoned her present efforts and linked the Canadian dollar to sterling."

In an editorial survey of Britain and the Empire, emphasizing how much better the Empire is as compared with the rest of the world, Meredith says: "If Canada followed South Africa's example and abandoned gold, there is every reason to believe her troubles would pass."

## Flyers Leave for India

THE Mount Everest Flight Expedition, financed by Lady Houston and Leaded by Air Commodore P. F. M. Fellowes, has left England for India. The adventurous party shown above: Left to right, Mr. Shepherd, Flight Lieut. MacIntyre, Air Commodore Fellowes, Lord Clydesdale and Mr. Hughes standing in front of the machine.

## Great Britain Will Not Change Policy On Oriental Dispute

**Will Honor All Obligations to League of Nations But Not Make Manchurian Situation Worse by Taking Sides**

LONDON (BUP).—Although Britain will honor all her obligations to the League of Nations, she will not change her policy regarding the Manchurian dispute, the British United Press has been authoritatively informed. In this connection, she is convinced that to side with either China or Japan would only make the situation worse. She will retain all her intermediary plans, so as to intervene effectively when the right time comes.

Cynics assert that Britain does not mind Japan being involved in Manchuria and Jehol because it relieves the menace to Australia and New Zealand and also because the hatred of the Chinese for the Japanese benefits Britain's position in the Chinese market.

**NO SUCH CLEVERNESS**

Officials here, however, assert that these cynics are ascribing a cleverness to British statesmen which they do not possess and that all Britain wants is peace in the Far East in order that international confidence can be restored. At the same time, Britain realizes that the United States would like her to line-up with Washington in a common Far East policy; but even the prospect of a reduction in the Anglo-American war debt as bait will not lure this country from her present policy.

One of the leading questions in connection with the debt at the present time is whether or not Prime Minster MacDonald will go to Washington. Some of his friends are urging him to go so as to create the right atmosphere; others are imploring him to stay at home on account of other urgent problems. Some even declare that the Conservatives want him to go to Washington so that in the event of any failure he can be blamed, which would make it easier to get rid of him as the head of the National Government and replace him by Neville Chamberlain.

**POLICY IS CLEAR**

Meanwhile, the British debt policy remains clear. Linking war debts with world economic conditions has always been the policy of the Government, but its anti-bargaining policy still stands. Britain will not directly trade tariff concessions for a reduction in the debt, nor will she return prematurely to the gold standard at the behest of the United States. Britain expects, however, that by linking world economics with the debt question, a moratorium for the June payment will have to be granted to permit continuance of the discussions in an amicable atmosphere; but there are suggestions that the National Government is prepared to pay the June instalment if the United States insists, while heavy purchases of gold by the Bank of England indicate that she is preparing for such an unlikely eventuality.

**APPOINTMENT SIGNIFICANT**

The appointment of Treasury experts to Washington and to various European embassies is also significant. It means that Mr. Chamberlain wants to know everything that is going on, because the experts are responsible, not to the Foreign Office, but to the Treasury, and it becomes clearer every day that what Mr. Chamberlain wants the Government wants. The Chancellor is also doing everything possible to help British manufacturers. He is especially sympathetic to the manufacturers—unlike Snowden, who is a theorist and chained to the bankers. That is why he intervened during the week to support the dollar and prevent a too sudden rise in sterling. So Canadians may take it that what Mr. Chamberlain says, goes.

### *Two Dollar Car To Carry Brothers On African Tour*

LONDON (BUP).—A single-cylinder automobile, thirty years old, found on a scrap-heap near Dover and bought for two dollars, has just left Dover on a tour to Africa.

Will Cozzi and his brother, Frank, both of Dover, will drive it. They will travel through France, Italy and Sicily, cross the Mediterranean to Tunis, go on to Morocco, and return through Tangier, Gibraltar and Spain.

## BELIEVE IN WEIRD QUEST ON EVEREST

**Native Priests Say Expedition Going in Search of Golden Rooster**

**WHITE LIONS AND SAVAGES REPORTED**

LONDON (BUP).—A weird belief that the British expedition, headed by Hugh Ruttledge and planning to scale Mount Everest this Spring, is really after a mythical golden cock, said to dwell in a nest atop the world's tallest mountain, is reported in a dispatch in The London Daily Mail, from Kalimpong, Bengal, India.

The dispatch, signed by Sir Percival Phillips, The Daily Mail's correspondent covering the expedition, said that this and other beliefs were current among even the highest ranking native priests. He quoted Abbott Tempe-Ise-Ring, of the Tangtra Monastery, as adding:

**LIVES ON SUMMIT**

"It is commonly reported among our people that the golden cock, known as Ser-Ki-Chapo, has its home on the summit of Mount Everest. My people are saying this English party was sent, like the one in 1931, to capture it.

"I personally know there are two white lions living in the region of the mountain, which are exceedingly dangerous. Also, I hear unconfirmed reports that a race of wild men, covered with hair, lives in the pine forests in that part of Tibet. We know they are wild, by their feet, which are turned backward."

The Abbot asserted the Ruttledge expedition members would lie in the snow, "for the mountain is too high, too cold, too windy."

## BIRDS WITH MUD ON FEET BLAMED

**Starlings Suspected of Carrying Foot-and-Mouth Disease to Britain**

LONDON (CP).—Birds with mud on their feet are supposed to be the cause of the spread of foot-and-mouth disease among animals in the United Kinkdom, starlings being regarded as the worst of the carriers from other parts of Europe to this country. This theory is being investigated by scientists connected with the Ministry of Agriculture, who have been at a loss to establish any direct link between the various outbreaks of foot-and-mouth disease in Great Britain since the middle of December last.

The present outbreak of foot-and-mouth disease in this country is more than usually mysterious, according to Sir William Beach Thomas, author. He states that the disease appeared first near Lyndhurst, in the New Forest, on December 18, four days later in Kent, and two days later near Chepstow, in Monmouthshire.

Today all movement of cattle, sheep, pigs, goats and deer is prohibited in some eight counties. Hunting and beagling have been stopped.

The disease has appeared as mysteriously as influenza, and both of them broke out in Hampshire about the same time. Both are apt to appear in abnormally warm weather and both are apt to be checked by frost.

The outbreak of the disease is peculiarly unfortunate at the moment, as a very lively export trade in British stock was beginning in cattle, especially Shorthorns and Red Polls, in sheep and in large white pigs.

Viewing motion pictures, we read, causes less eye strain than reading a book for the same length of time. And as to mental strain, there's simply no comparison.

## EXPERIMENTS FATAL TO X-RAY PIONEER

LEGBOURNE, Lincolnshire, England, March 4 (BUP). — Alfred Smith, X-ray pioneer, is dead, a victim of his experiments on behalf of mankind.

Thirteen others of eighteen X-ray pioneers previously have died of their burns. Smith underwent seventeen operations, including the amputation of a leg in 1918. He was almost blind, and a pensioner of the Carnegie Hero Fund.

## MAY RING UP FROM JUNGLE

**Radio Service for Aircraft Soon to Be in Full Operation**

LONDON (BUP).—A radio service for aircraft as complete and thorough as the shipping wireless services, will be in full operation on the Imperial Airways Empire air routes, by the Summer.

It will soon be technically possible for a passenger to ring up a friend in London, even though his plane is flying over a jungle in Central Africa. The biggest step in setting up of the service has just been taken, by the construction of the final apparatus for the 7,000-mile London-Capetown service.

This equipment enables the new Atalanta monoplanes, flying the long and difficult African sections of the route, to keep in constant touch with two dozen ground radio stations which have been brought into the aviation network.

Remarkably efficient and compact, equipment has been installed on the air liners. A few days ago it proved capable of contact with Croydon from Central Africa. The next step will probably be the development of a radio telephone service for air passengers.

# What's New and Interesting for the Women

## *Vitamin C In Canned Tomatoes*

Canned tomatoes are no doubt our greatest bargain in canned foods. The citrus fruits and tomatoes, the latter even when canned, as we all know, are the richest and most reliable sources of that vitamin so necessary to all ages, vitamin C.

When the food budget has been reduced to such a level as not to permit the purchase of oranges, then canned tomatoes may be relied upon to furnish the necessary elements, with, of course, other fresh vegetables, as cabbage. But when the expenditure does not permit even cabbage, the tomatoes should be reckoned as a necessity.

The infant needs vitamin C not only to prevent scurvy, but to build strong bone, to develop sound teeth, to promote normal growth and to build up resistance to disease. Growing children need it for the same reasons. Their so-called growing pains may be more often than not traced to the deficiency of this element, so serve tomatoes and serve them frequently.

In buying canned tomatoes, the most expensive brands give the most perfect tomatoes with the least amount of tomato juice. In the less expensive grades, we have more juice and the broken tomatoes. The latter are satisfactory to use for making tomato soups and for preparing the ever popular tomato juice cocktail.

## *Unique Place Cards*

An ingenious hostess made place cards for her guests in this way: She took pieces of pink cardboard four inches by five, folded each piece once through the centre to make it stand up. From the alphabet letters made of macaroni she then selected those to spell each guest's name and pasted them to the side of the cardboard.

At another time she took the macaroni letters, boiled them a short time in salted water until tender, then arranged them on top of the guest's salad, which was dark enough for the whole letters to show that they spelled their name.

## *Australia to Ensure Safety For Children*

SYDNEY, Australia (CP).—There will be more school patrols to insure safety to children when leaving for their homes. The terrible number of children who are killed by motor cars and motor lorries has shocked the Director of Education, and he will seek to reduce the figure. The fact that last year there were 8,200 street accidents to school children is sufficient to disturb the whole community. The heads of the Education Department derive some comfort from a comparison of the figures of previous years. They point out that in 1929 the accidents to school children in the streets numbered 8,700, and that therefore 1931 showed a reduction, contrasted with that year, of 500. In 1925, however, the accidents numbered less than 1,000, and an increase of 800 per cent in six years is sufficiently dreadful to alarm all. A motor car speeding on its way, and temporarily hidden behind another car, is a menace met frequently. This, added to reckless and drunken drivers, means increasing danger not only to school children but to adults. It is believed that the school patrols, well drilled, will save the lives of many children.

## *Household Hints*

A bit of wood that has been chipped off a piece of furniture can be replaced by using the white of an egg.

The flavor of cocoa can be improved if a drop of vanilla is added to each cup of cocoa.

A flannel cloth dipped in sweet milk and rubbed on a pure soap will clean gloves and avoid the unpleasant odor of benzine.

Place the family wash basket in the rear of the car before starting out for the week-end trip for household supplies. Instead of scrambling after numerous packages at the end of the trip, everything is carried into the house in one load.

A woman whose daughter had several light silk dresses, worn under the arms and too short, removed sleeves, cut down neck, bound armholes and neck with bias tape and boiled them white with color remover. Then she sewed lace on the bottoms to make inexpensive slips.

What is the difference in canned fruits that causes the price to vary for the same size? There are four grades of canned fruit, and the fineness of the fruit, its size and uniformity, and the strength of the sugar syrup all make a difference in the price.

Brown buttered noodles in the dinner menu instead of potatoes? Drop them in boiling, salted water and cook rapidly until tender. Drain well, place in greased casserole and top generously with buttered bread crumbs. Brown in hot oven.

## Mary Upholds Tradition

ALTHOUGH she had just been informed that her brother, Jack, lay dying in Paris, Mary Pickford, the Canadian movie actress, "America's Sweetheart," proved her mettle as a trouper with a trouper's tradition to uphold. She is shown as she fulfilled her scheduled job as grand marshal of Pasadena Tournament of Roses, California's colorful floral parade.

## *Pre-Natal Impressions*

Birth Marks, According to Doctors, Are Not the Result of Shocks Mother Receives Before Baby Is Born, Because There Is No Nerve Connection Between Mother and Child

How many people read the proclamation of medical men about babies not being marked before birth?

The announcement was made by Drs. Otis W. Caldwell and Gerhard E. Lundeen, of Teachers' College, at a recent meeting of the Association for the Advancement of Science.

They tell us there is no nerve connection between mother and child and therefore it would be impossible for pre-natal impressions, thoughts or shocks to be transmitted to an unborn child.

Birth marks seem to be caused by some affection of the tissues themselves.

Now I know of nothing that could be greater comfort to all women today than to know this very thing.

**DISCUSSED IN NOVEL**

Did you read "Dwarf's Blood," by Edith Oliver, one of the best-sellers last year? In it the young English husband blamed his wife for bearing a dwarf because she had read fairy stories of elves and goblins to a little crippled boy before her baby was born. Hans, the child, had to be sent away to be reared by an old nurse. He was a lovely, happy boy and lived to be a great artist, but always a dwarf.

It developed that the grandmother had been a dwarf, the mother of his, Hans' father. Yet, in spite of that fact he was so convinced that it was Alethea's fault, he could not forgive her.

All of which shows how deeply entrenched this notion is in the heart of the most civilized people.

I have heard women give their daughters this advice when they were about to become mothers: "Look at beautiful things. Think lovely thoughts. Concentrate on tall, masterful men and pretty women. Read of heroes and heroines."

All of which is good advice for any of us; a more ideal programme could hardly be conceived. But useless where it concerns the looks of a baby, or even his character, we are informed. As for any baby when he, or she, is born, he will be what nature intended him to be, plus what his parents try to make of him, not the result of a few dabs of oil paint on a canvas, or the emotional waves set going by a perfect statue.

**LOW SUPERSTITIONS**

As for "marking," here we get the lowest grade of all superstitions. Which of us has not heard more truck in a lifetime about the results of certain experiences, enough to make every man, woman and child on earth a caricature if a tenth of them, or any of them, were true?

To be frightened at a dog, especially if you touch your face, means that spot will be marked by a brown discoloration on the child. To see a fire means a red or purple mark. And these are only the beginning. Such things as seeing the decrescent moon on the night of its last appearance means blindness; to put your foot in the wrong shoe first, or clothing on wrong-side out, means a cripple! And the cruel list is endless.

Now let us all be sensible and put these shockers back where they belong—with the paraphernalia of the torture chambers. Birth marks today, the few that do exist, can be treated and removed in most cases, anyway. But worry ahead of time is unnecessary and worthless.

## *Women Support the Law Barring Children From Quebec Shows*

MONTREAL (CP).—A resolution endorsing the existing legislation in the Province of Quebec that children under sixteen years of age be refused admission to movie theatres and expressing the opinion it should be retained was passed and adopted by the Montreal Women's Club. Reports that pressure is being brought to bear on the Provincial Government for repeal of this law prompted the resolution which provided that a letter be sent to Premier L. A. Taschereau stating the belief that the law was "in the best interests of the moral and spiritual welfare of the children in this province" and therefore should be retained.

## Wine Red and Pink

By MME. LISBETH

THE new off-color shades are ideal for bridesmaids' dresses. Paris calls them "dirty" colors, and "chalky" is the word New York uses.

By whatever name you designate them, however, the dull shades, like the dusty pink of this bridesmaid's dress, are fascinating.

With this dress are worn velvet accessories of wine red gloves, hat, shoes and flowers.

## *Today's Recipes*

By MRS. MARY MORTON

**MENU HINTS**

Broiled Lamb Chops — Spinach Ring
Baked Potatoes
Jellied Fruit Salad — Hot Rolls
Cheese — Coffee

This is a menu that will cheer the heart of the dyspeptic. It is an easily digested as well as a tasty meal. The fruit salad might be grapefruit and orange sections molded in lemon, orange, lime or plain gelatine. A fruit juice dressing is usually served with such a salad, but a French or any favorite dressing may be used.

**SPINACH RING**

One can spinach, two tablespoons butter, two tablespoons flour, one tablespoon grated onion, one-half cup spinach liquor, three eggs, separated; pepper and salt, one-half teaspoon nutmeg. Heat butter, stir in flour, then liquor. When smooth and thick, stir gradually into the beaten yolks. Add spinach and seasoning, grated onion and nutmeg. Fold in the stiffly-beaten whites of eggs, place in a well-greased ring or melon mold, set in a pan half filled with boiling water and bake twenty minutes in a moderate oven (375 degrees Fahrenheit) or until set. When ready to serve loosen, turn carefully on hot platter. Place sauteed mushrooms in centre. Fresh spinach, of course, may be substituted for canned.

Umbrellas which have been slightly torn can be mended by sticking a strip of black court plaster over the rent on the inside.

## *Princess Maria Finds Delight In Activities*

This is the fourth of a series dealing with the world's young and marriageable princesses; how they are brought up, what fun they have, and what are their hobbies.

—United Press Associations.

By MARY KNIGHT
United Press Staff Correspondent

PARIS.—Being tall and dark and beautiful may be one reason why Italy's youngest Princess, Maria, finds it fun to be a Princess "now and then!"

Much loved by everyone, Maria, who just had her eighteenth birthday the day after Christmas, already has been reported engaged to marry Prince Sigvard of Sweden, a brother of Princess Ingrid, and also to Prince Otto of Hapsburg. Knowing divorced King Carol of Rumania's weakness for lovely ladies, reckless rumor has even rung him into the circle of prospective bridegrooms. Prince Cyril of Bulgaria paid a visit to the royal palace at San Rossore a few months ago and tongues have wagged wildly about wedding bells ever since.

The youngest of five sisters, Maria is said to resemble her proud and beautiful mother, Queen Helena, who, before her marriage to King Victor Emmanuel, was a Montenegrin Princess. Knowing well the penalties of being a Princess, Maria's mother has seen to it that her youngest daughter's childhood should be as happy as a royal child's

PRINCESS MARIA

could be. Now that she is of age she will find the pleasures of being a Princess in a more precarious position. Youth pays little attention to the homage paid it by elders in one's own household, but with maturity comes the weight of responsibility and the full recognition of one's royal rank.

Bulgaria's bachelor Princess, Eudoxia, daughter of ex-King Ferdinand and sister of King Boris, is thirty-four. She is not beautiful, but she is intelligent, kind, has a fine sense of humor. She has had plenty of opportunity to marry and has maintained her spinsterhood from preference. She even was reported to be going to wed Albert Eugene, the Duke of Wurtemberg, a widower whose son is her sister's husband. She spends much of her time at the royal palace of Sofia and journeys occasionally to the country estate at Euxinograd.

Eudoxia always has been happy keeping house for her brother, King Boris, whose income, by the way, is less than the average American real estate broker's—a mere $15,000 a year. While he was a bachelor king she never would leave him, but in 1930 he married Princess Maria's sister, twenty-two-year-old Giovanna of Italy. Since then she has been satisfied to travel about over the royal domains and pay frequent visits to Britain and Scotland, at which latter place she is the guest of Lady Muir at Blair Drummond. She also pays her respects on numerous occasions to King George and Queen Mary at Balmoral Castle, but never is happy to remain long away from her Sofia home. Not long ago a rumor was revived and the possibility of her marriage to the Duke of Spoleto, King Victor Emmanuel's cousin, was noised about. With her ever ready wit, Princess Eudoxia laughed this wedding off with the others and continues the serenity of her single blessedness.

Whether or not she finds it fun to be a Princess she is in no hurry to swap that title for a Queenship and kingdom, perhaps, in a different land.

## *PARIS STYLES*

By MARY KNIGHT
United Press Staff Correspondent.

PARIS, Feb. 28.—For cocktails and afternoon parties, the Princess Pio, who was Donne Sveva Vittoria Colonna of Rome, chose a black crepe marocain dress with an open-work yoke resembling Richelieu embroidery and short sleeves with a border of the same design.

This lovely blonde bride also selected for her trousseau another gown on this same order in pale blue marocain. It had long sleeves with an intricate knotted movement just above the elbow. The yoke had the same open-work effect as the other model. The design was repeated in the belt of the pale blue gown.

Among the coats the Princess Pio decided on at Chanel's was a very practical traveling model in brown corduroy velvet. It was made with revers crossed over and buttoned at the waistline. Another was of beige wool trimmed with brown astrakhan. The sleeve, just above and below the elbow, was trimmed with the fur in triangles and there was also a straight, tailored collar of it.

The evening gowns in this particularly youthful trousseau were gorgeous and yet very simple at the same time.

Mud stains can be removed by using a stiff brush when the stains are thoroughly dry. If any attempt is made to brush off moist mud it is liable to leave a stain. If the spots remain after a brushing there probably is some oil in them, the removal of which requires use of gasoline or other cleaner. Use these cleaners in a well-aired room or out of doors to prevent combustion.

## Little Points Score

Flowers, Ribbon and Sequins Are Among Notable Style Novelties

Top Left, Shirred Ribbon Outlines Decolletage; Right, Black and Silver Dinner Dress; Below, Left, Raisin Colored Uncut Velvet Dress; Right, Sequin and Steel Cape; Centre, Velvet Flowers for Evening.

Little points of difference from other gowns make the models that gain attention and discussion.

For instance, Schiaparelli outlines the decolletage of a hyacinth, satiny, silk jersey gown with her new ribbon in a violet shade. This ribbon resembles closely shirred satin. The ribbon further embellishes the gown with a sash effect of bow and long ends.

Below is a Mainbocher gown. This couturier favors dark shades for evening, and this model is in raisin-colored, uncut velvet which emphasizes elbow-length puffed sleeves and a low-cut back.

At top, right, is one of the season's favorite dinner gowns cut high in front, as shown by Mainbocher in a black faille. The high, twisted girdle is silver and black.

Lanvin has made sequins famous by designing this turquoise and steel cape for a black wool crepe dress below, the cape concealing the decolletage in the back.

Flowers are seen everywhere, and Mainbocher uses large velvet ones on the gown of sheer, ribbed velvet, centre. Nothing more is needed to individualize this model fashioned of the season's most favored material—velvet.

## Warm Enthusiasm on Ice

THERE'S a touch of elan verve about this picture that makes it seem almost alive, breathing the very spirit of Winter sport. The dashing skater is Mellito Brunner, former British professional skating champion. She is pictured as she practised some of her spectacular ice gymnastics at the rink in St. Moritz, Switzerland, where the season is now in full swing.

## *Cooking Waste Is Increased by Too Many Variations*

(These recipes, applying only to Canadian conditions, have been checked by Canadian dietitians as well as by two Canadian women's editors.)

Real economy in cooking means avoiding any waste. And poorly cooked food is the greatest waste and greatest extravagance. When a reliable recipe calls for certain materials, it does so to insure perfect results. Changing the recipe about, making variations for this and that is only inviting waste.

Very few housewives, today, make their own bread. Excellent bread at low cost is delivered to the door daily in the city and twice weekly in farm communities. Labor and fuel costs per loaf cannot be reduced in home baking as in the large bakeries, and so fresher, better bread is brought to almost every home. Pies and cakes are, however, still made in the home kitchen—each the test and pride of the homemaker's art. And so, today, the pantry that used to have bread, pastry and cake flour, keeps only the soft wheat flour. This particular type contains a delicate pliable gluten, quickly responsive to cake leavens. This permits perfect rising and gives extra tenderness and lightness to cakes.

Each housewife can readily make her own cake test. Below are given tested recipes for standard one-egg cakes. Proportions of sugar, shortening and liquid vary with the types of flour used.

A perfect, tender cake is made with just one egg by using cake flour in the following recipe:

Two cups sifted cake flour, four tablespoons butter or other shortening, three-quarter-cup milk, one teaspoon vanilla, two teaspoons baking powder, one egg (unbeaten), one-quarter-teaspoon salt, one cup sugar. Sift flour once, add baking powder and salt and sift together three times. Cream butter thoroughly, add sugar gradually, and cream butter until light and fluffy. Add egg and beat very thoroughly. Add flour, alternately with milk, a small amount at a time. Beat after each addition until smooth. Add flavoring. Bake in two greased nine-inch layer pans in moderate oven (375 degrees Fahrenheit), one-quarter-teaspoon salt, one cup sugar. Sift flour once, add baking powder and salt and sift together three times. Cream butter thoroughly, add sugar gradually, and cream butter until light and fluffy. Add egg and beat very thoroughly. Add flour, alternately with milk, a small amount at a time. Beat after each addition until smooth. Add flavoring. Bake in two greased nine-inch layer pans in moderate oven (375 degrees Fahrenheit), twenty-five minutes. This cake may also be baked in greased pan, eight by eight by two, in moderate oven (350 degrees Fahrenheit) for fifty minutes, or in greased cup cake pans in moderate oven (375 degrees Fahrenheit) twenty minutes or until done. Makes two dozen cup cakes. Cover with chocolate butter frosting.

## *Diamond Vogue Is Revived*

PARIS (UP).—With world depression and thinner purses has come a new vogue in diamonds, moderate size stones and even those tinted yellow have come into popular favor and along with them the arrow, crescent, star and other designs of the '90's.

It is forty years since stars set in diamonds have been worn by the smartest society, but there is a run on stars and crescents now, which is making the French diamond industry happy. They are put to many uses, but principally as brooches, hat ornaments or a series of stars to hold the evening cape at the throat.

**TINTED JEWELS**

Mlle. Gabrielle Chanel, famed Paris dressmaker, is responsible for the new vogue in tinted diamonds and in stars and crescents. She organized an exposition of diamonds in the salons occupying the historic Rohan-Montbazon mansions between the new United States and the British embassies.

Aiming to give employment to French diamond setters, who have suffered through three years of depression, Mme. Chanel turned from gowns to jewels and applied a new art to preparing for the market the stones which represent the greatest value in the smallest volume.

Why does a fruit cake break or crack when removed from the tin? Probably because it was removed when still very warm. Fruit cakes should be cooled in the pan.

## *Why Not Try*

A Chinese dinner now and then? It gives variety. Chop suey or chow mein is easily made, and the foreign vegetables may be purchased in cans, so the preparation is little trouble.

Catsup to add to a pot of New England baked beans? It makes them extra tasty. Half a cup to a pot is about the right proportion. Boston brown bread and cabbage salad make the "accessories," as it were, for the meal.

Harvard Beets—Two-thirds cup beets, diced; one-half cup sugar, two teaspoons cornstarch, one-fourth cup water, one-fourth cup vinegar, one tablespoon butter. Mix the sugar and cornstarch. Add vinegar and water and boil five minutes. Add diced hot beets just before serving and cook two to three minutes longer.

## *Wedding Gown Beautifully Embroidered*

LONDON.—Miss Margaret Whigham, who is to marry Charles Sweeney this month, is having a wonderful wedding dress made for her by Norman Hartnell, young English dress designer. When the gown is finished thirty skilled embroideresses will have been at work on it for six weeks.

The motif of the dress is the jasmine flower, the form and texture of the blossom being carried out in pearl embroidery which is both embossed and inlaid. The robe itself is of white satin, glove-fitting as to its upper part, but flaring out in the skirt.

## *Good Cream Prune Pie*

(Mrs. Mary Morton's Daily Tested Recipe)

One and one-fourth cups cream (freshly soured cream may be used), one-half cup sugar, two tablespoons cornstarch, one-fourth teaspoon salt, one and one-half cups prune pulp (sweetened to taste), two beaten egg yolks, one-fourth teaspoon cinnamon (may be omitted), one-half teaspoon vanilla. Scald cream in double boiler, add sugar mixed with cornstarch and salt. Stir and cook ten minutes, then add the prune pulp and beaten egg yolks. Stir and cook slowly until thick. Season with cinnamon if desired, and add vanilla. Cool slightly and pour into previously baked pastry shell. Top with meringue and bake slightly or garnish with whipped cream.

## *Princess Weary of Husband*

PARIS (CP).—A Princess who feels she has done her duty in giving two children to the Royal Succession has beseeched her father to allow her to divorce her husband, and the father, Prince Louis of Monaco, has consented.

Princess Charlotte, in a letter to her father, renounced her hereditary right to the throne in favor of her son, Prince Reynier, or failing him, to her daughter, Princess Antoinette. She has been separated from her husband, Prince Pierre de Polignac, for three years.

In her letter to her father she expressed a desire for a peaceful private life and said no reason remained why she should be condemned to remain bound by a marriage tie which is contrary to her sentiments and her political interests. She said having given two children to the succession, she feels she has done her duty.

The Council of State of Monaco has approved her request and now awaits the consent of the French Government.

## *Way to Clean Stove*

If you are a conscientious housekeeper, the chances are your stove doesn't need much attention, especially if it is a modern enamel-covered gas range. But if you have permitted dirt and grease to accumulate, you may as well roll up your sleeves and prepare to put in an hour or two of steady work.

Enamel coated gas ranges are comparatively easy to clean. Thick soapsuds will remove most of the surface dirt, but if spilled food has been left to bake onto the enamel, you may need the added help of a knife, or some fine abrasive. As a rule, however, it is best to avoid any harsh substance that might scratch the surface. Before washing the range, wait until it has cooled, for enamel, like glass, may crack if exposed to sudden changes of temperature.

**BOIL BURNERS**

Remove the burners, boil them in a strong solution of soap and soda, then pour off the water and scrub with a stiff brush to rid them of all fragments of charred food. Rinse each part with clear, hot water, and replace it in its proper groove. Dry by lighting the flame for a few moments.

An old-fashioned coal stove that has been neglected should be rubbed off with crumpled newspapers, and then scrubbed with hot soapsuds, before the fire is built, of course. Kerosene or some patent stove oil should be daubed on, and the stove then polished with a soft, clean cloth or brush. If the oven or any other part has become rusty, try using steel wool, slightly moistened with oil.

## *Church Can Give Aid to Adolescents*

By GARRY C. MYERS, Ph.D.

A very common concern of parents is that so many children in the early 'teens lose interest in the church and Sunday school programme. On the other hand, psychological studies of adolescence indicate this to be the age when inherent religious urges are normally the strongest.

Obviously the religious education programme has not properly appealed to the adolescent. Where he is given something to do and where matters of life concern are studied with him, he seems to respond favorably. We dare not be too hard on the preachers. They are attempting to carry a heavy load, and few of them have ever been trained in the psychology of adolescence, few, indeed, in psychology of any sort.

But they and their church board must have some hunches about youth. A few must have some memories. Preachers' wives must recall some of their longings in their 'teens. The one outstanding wish of normal adolescent boys and girls is to be with those their age of the opposite sex. In almost any congregation there are men and women who should be able to provide social opportunities for the adolescent children of the church.

Adolescent boys will find ways of meeting with adolescent girls, girls will find ways of meeting with boys. Why should not the church provide ample opportunities, affording relatively safe conditions for these children to get together in groups and have good times? Perhaps any parent would rather have his boy or girl make new acquaintances at a social function of the church than at a roadhouse or public dance hall. Then why not provide the opportunities?

## *Style Whimsies*

Shoe jewelry—buckles, bows, flowers on the tips of pumps—are having a great vogue this year.

Chantal, Paris couturier, combines soft, pastel blue, slightly greenish in tone, with grey or putty color.

* * *

Paris couturiers are showing shoes as well as gloves in the same material as the suit

COMICS

# The Daily Colonist.

COMICS

(ESTABLISHED 1858)

NO. 72—SEVENTY-FIFTH YEAR VICTORIA, BRITISH COLUMBIA, SUNDAY, MARCH 5, 1933

## The Katzenjammer Kids

Registered U. S. Patent Office

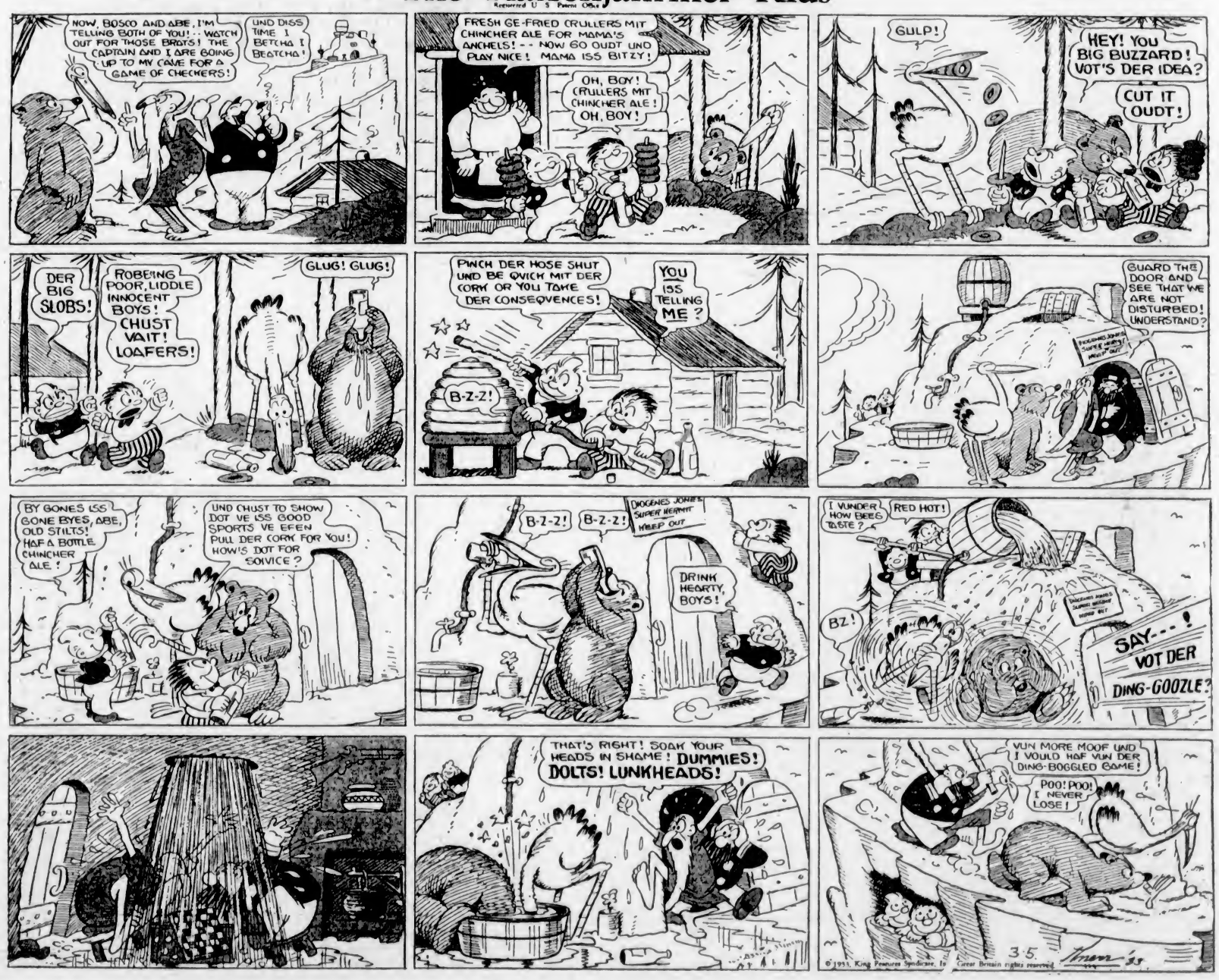


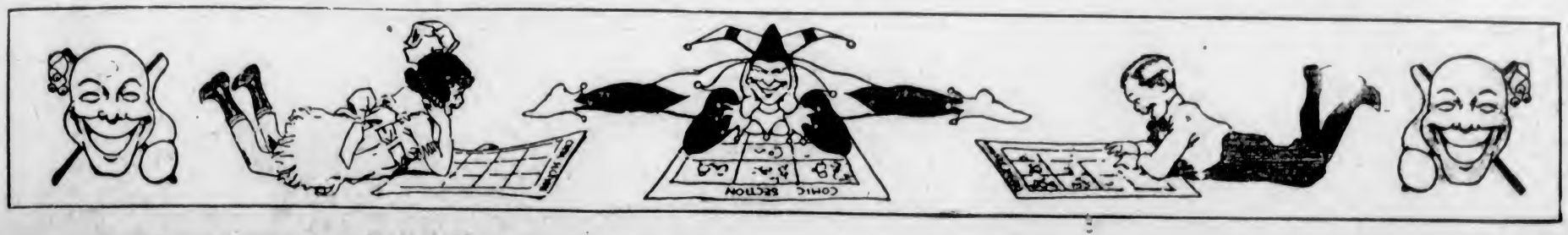

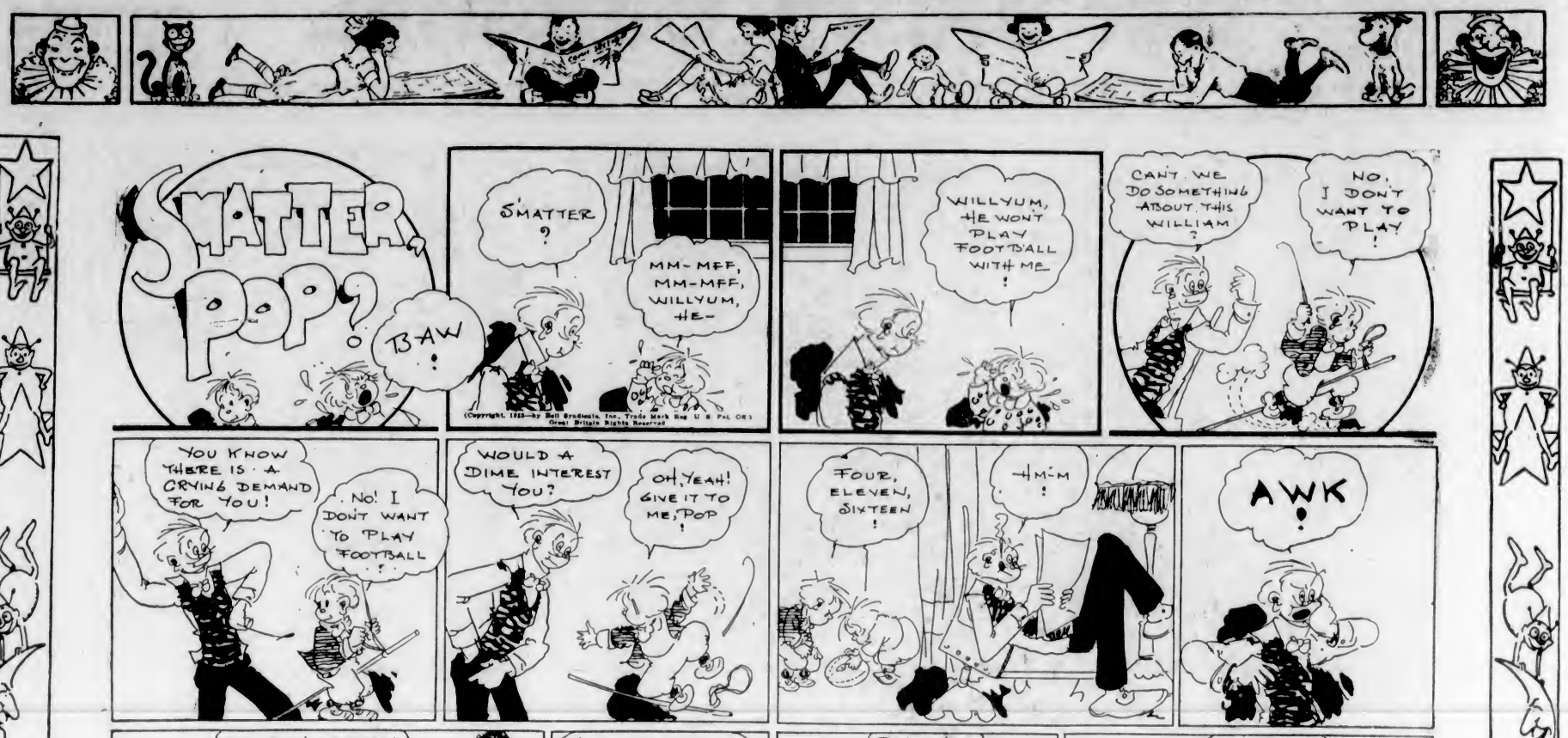


## HONEYBUNCH'S HUBBY

-:- By C. M. PAYNE -:-

# TOONERVILLE FOLKS

BY FONTAINE FOX

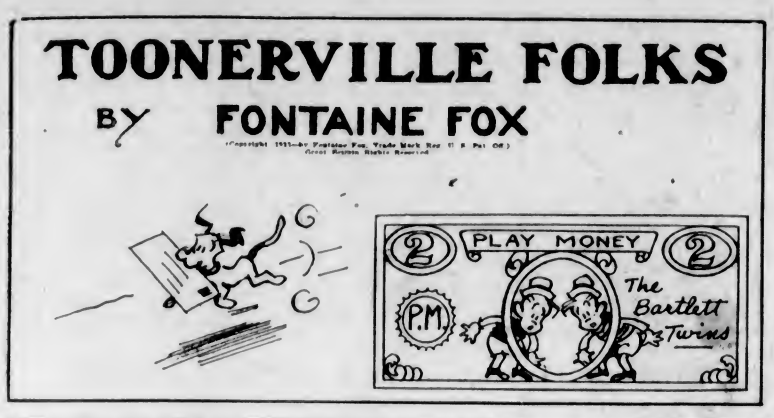

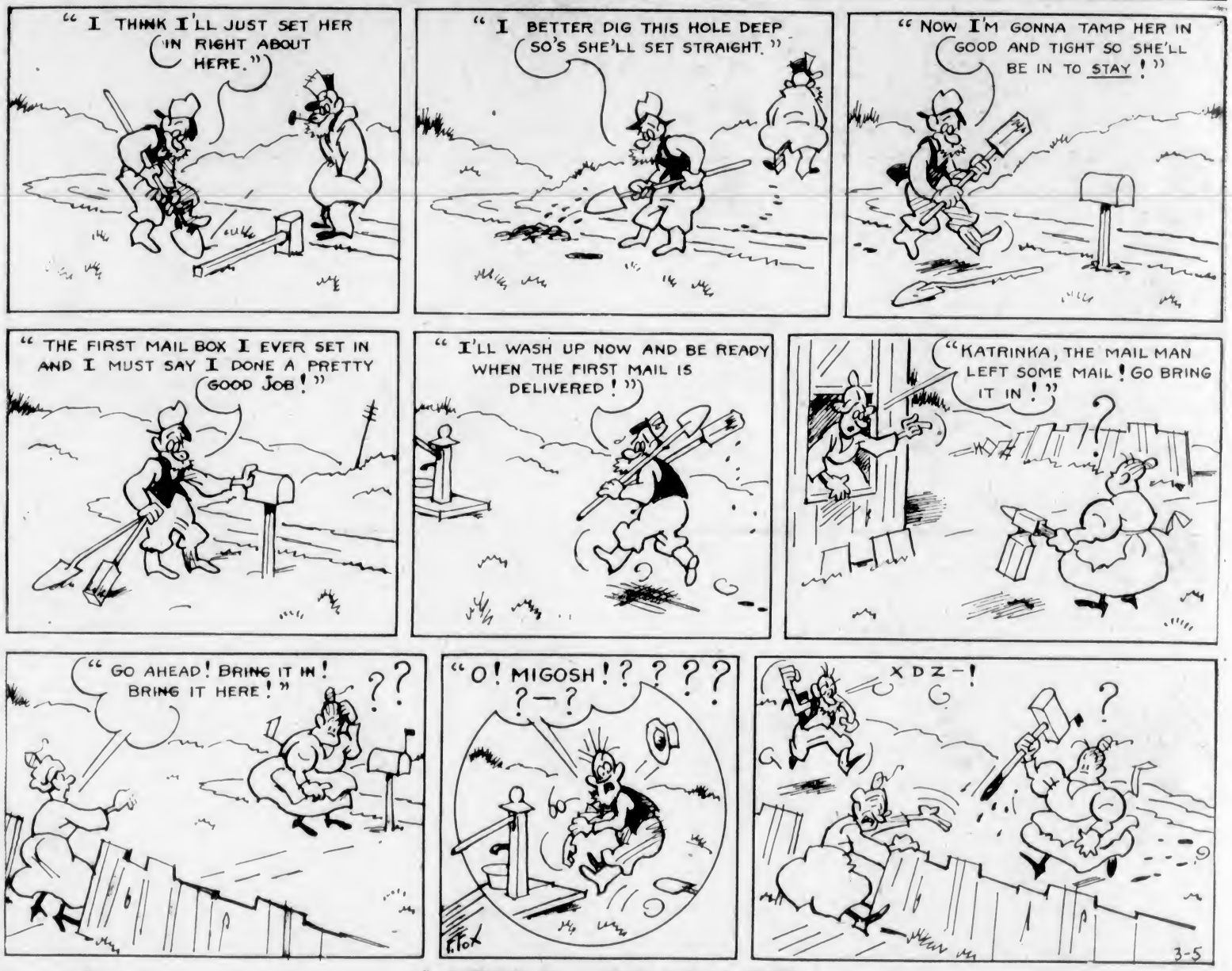


## LITTLE STANLEY

## MUTT AND JEFF — Melodramatic Stuff: — By BUD FISHER
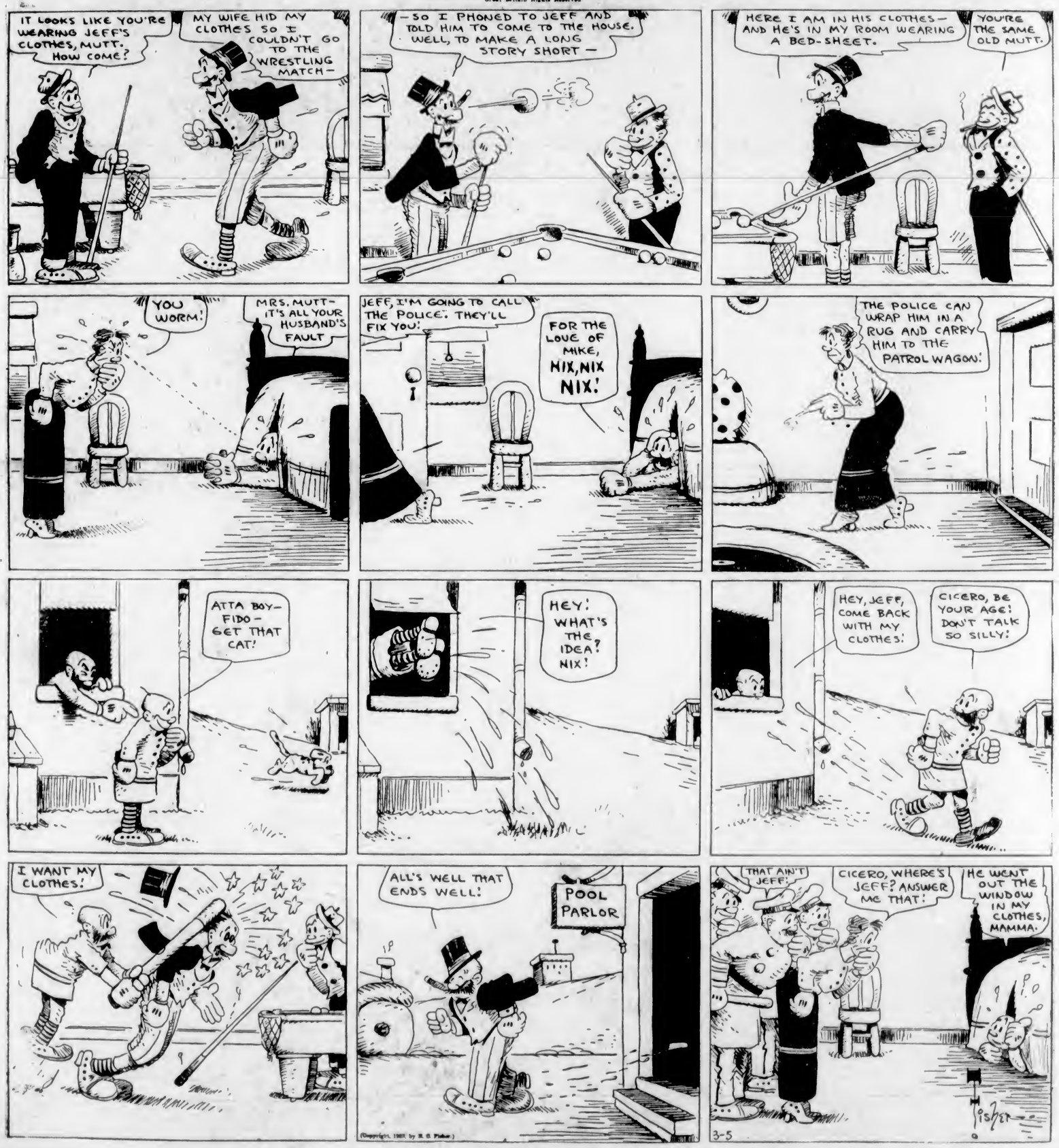
(Copyright, 1933—by H. C. Fisher. Trade Mark Reg. U. S. Pat. Off.) Great Britain Rights Reserved